Home
CLASSIFIED
386-2121
TELEPHONE
383-4111

The Daily Colonist.

Sunny, high 13
Weather Details On Page 2

Vancouver Island's leading newspaper since 1858

No. 275 — 118th Year | VICTORIA, BRITISH COLUMBIA, FRIDAY, NOVEMBER 5, 1976 | ** | 15c Daily, 30c Sunday

U.K. Labor loses majority

LONDON (UPI) — Britain's Labor government Thursday lost its over-all majority in the House of Commons with the loss of two seats to the Conservatives in three special elections in Labor's northern industrial stronghold.

Nick Underhill, national agent of the Labor Party, immediately discounted any speculation that Prime Minister James Callaghan would call a mid-term general election.

"I am certain the government will soldier on until an election is due in a couple of years time," he said.

Opinion polls indicated that traditional Labor voters, angered by inflation and record unemployment, swung massively against the government in Walsall and Workington, regarded for decades as "safe" Labor territory.

The Labor candidate barely held the third seat at stake in Newcastle, where the opposition needed a 27 per cent improvement, but only got a 14 per cent.

Labor leaders were counting on the composition of the House to keep them in office.

Labor now has 312 seats against 319 for all others, but was confident it could depend on the support of four non-Labor members, giving them 316 votes against 315 for the rest of the House, which includes a divided mixed bag of Scots, Welsh and Northern Ireland nationalists as well as Liberals, Conservatives and some independents.

The Walsall North riding's member of Parliament until recently was runaway former lawmaker John Stonehouse, now serving a seven-year jail sentence for fraud.

Stonehouse was sentenced after faking his own death in a phoney swimming accident at Miami Beach, Fla., nearly two years ago and fleeing to Australia under false identity.

At the last general election in October, 1974, Stonehouse held the seat with a majority of more than 15,000.

The Labor party was so worried about the Walsall North seat this time that it sent 18 of its members of Parliament to Walsall in a chartered bus Wednesday to ring doorbells, kiss babies and urge normal Labor supporters to vote.

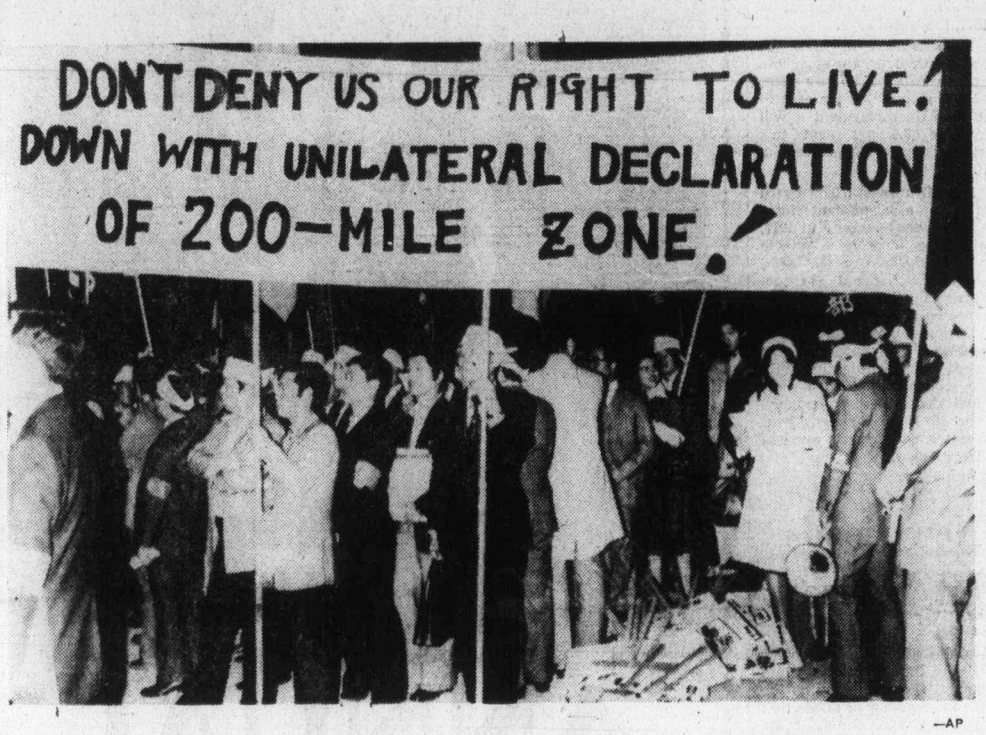

—AP

FISHERMEN in Tokyo stage protest against U.S. intention to declare 200-mile economic zone in March. Protest took place Thursday as U.S. and Japanese officials began bilateral talks on fishing industry in North Pacific.

'Family hour' illegal

Colonist-Los Angeles Times Service

LOS ANGELES— Television's family viewing policy, adopted by the television industry in an effort to lessen sex and violence in programming, violates the U.S. constitution's first amendment guarantee to free speech, a federal judge here ruled Thursday.

In a 223-page opinion, U.S. District Court Judge Warren Ferguson wrote that the controversial policy was adopted only after unprecedented pressure by Federal Communications Commission Chairman Richard Wiley.

The policy requires that programming which includes material of a sexual or violent nature should not be broadcast between 7 p.m. and 9 p.m.

There was testimony at the trial that Wiley may have threatened television stations with a denial of licence renewals unless they did something to curb sex and violence on television.

The judge made it clear that the networks are free to continue or discontinue the policy provided that the programming decisions are made "independent of concern for government reaction."

But it appears certain that the judge's decision paved the way for greater diversity of programming, particularly by the nation's hundreds of television stations which are not affiliated with any of the three major networks, CBS, NBC and ABC.

Murder and manslaughter convictions in Duncan deaths

10-year term for Melendez

NANAIMO (CP) — A B.C. Supreme Court jury found James Rodriguez Melendez, 25, guilty Thursday of murder in the death of Pamela Jones, 22, and guilty of manslaughter in the death of James Oldfield, 29. Both were fatally shot Oct. 24, 1975.

The jury of eight men and four women deliberated 7½ hours before reaching a verdict and recommending early parole.

Justice John Aiken sentenced Melendez to life imprisonment on the murder conviction and eight years concurrent for manslaughter. He will be eligible for parole in 10 years.

The sentencing concluded the 23-day trial in which 36 witnesses were heard and about 150 exhibits were entered.

Jones, Oldfield and Melendez shared a house three miles from Duncan at the time of the murders.

From early November of 1975, Melendez was sought by police in connection with the disappearance of Jones and Oldfield. Their badly-decomposed bodies were found Nov. 7 near a garbage dump. About the same time, Oldfield's abandoned pickup truck and dismantled parts of two rifles were found.

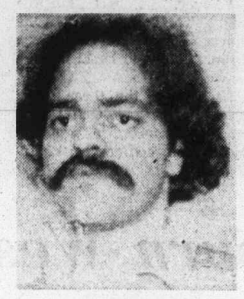

Melendez
. . . early parole urged

Melendez, an American citizen, was found undergoing basic training in an army camp and was extradited from Missouri April 10, 1976, charged with two counts of murder punishable by life imprisonment.

During his trial, Melendez testified he had shot the two people in self-defence.

Melendez said he feared Oldfield after seeing him beat another man. Friends told him Oldfield was responsible for violent criminal activities in Ontario and Vancouver.

He said that on the day of the shootings he expected Oldfield would be wearing a shoulder holster containing a semi-automatic pistol.

He said he was getting ready to leave the house when Oldfield returned home, he was too afraid to run and his escape path was blocked by his belongings. Oldfield was working the mechanism of a rifle when the two met.

Crown counsel David Williams of Duncan questioned how Oldfield, alleged to have been a underworld executioner, missed his shot at a range of four feet while Melendez, who needed help in buying a rifle, scored two fatal shots firing blindly and instictively, as Melendez testified.

Melendez did not reply and also could not explain how both victims were shot in the side of the head despite his testimony that both faced him when he fired.

U.S. balking at Canada's 200-mile lines

OTTAWA (UPI) — The United States Thursday officially notified Canada it does not agree with the boundary co-ordinates of this country's recently-announced 200-mile fisheries zone.

An external affairs spokesman said this came as "no surprise" and added he thought negotiations on the matter would be lengthy in view of Tuesday's election and the upcoming change of administrations.

The U.S. Embassy in Ottawa said in a statement the Canadian extension, announced Monday and to go into effect Jan. 1, "sets out the lateral limits of the zones asserted by Canada in the Atlantic and Pacific oceans, including areas off the coasts of the United States.

"The United States and Canada have had maritime boundary and related resource questions under active discussion for a number of months, but we have not yet reached agreement on our continental shelf or fisheries zone boundaries.

"Thus the United States does not accept all of the limits published by Canada," the statement said.

The U.S. intends to extend its fisheries boundary from 12 to 200 miles in March. Canada-U.S. definitions of these new zones are expected to clash offshore of Maine and Washington states.

The statement added that while fisheries negotiations for the 200-mile zones were under way neither country would take steps to claim non-living resources such as minerals in the areas concerned.

Crash kills 26 in Indonesia

JAKARTA (AP) — An Indonesian airliner crashed and exploded Thursday in southern Borneo, killing 26 persons and badly injuring 12, the Antara news agency reported.

Inside

Blanshard Court deficit 'incredible'
—Page 7

Labor mom to deliver
—Names in News, 43

Late entries swimming in
—King Fisherman, 44

	Page
Background	5
Bridge	29
Classified	27-40
Comics	26
Crossword	33
Editorial	4
Entertainment	20, 21
Family	23-25
Finance	12, 13
King Fisherman	44
Marine Calendar	42
Names in the News	43
Provincial Court	8
Sports	16-18
Television	28

West outstrips national rate of growth

Colonist Wire Services

OTTAWA — Resurging economic growth this year in British Columbia, Alberta and Saskatchewan will outstrip the national average, the Conference Board in Canada forecasts.

The board, a private agency including corporate, labor and government representatives, said in its latest forecast released Thursday that the rate of expansion in the three provinces would be well above the predicted national average of 5.4 per cent.

British Columbia is expected to increase economic output by six per cent this year and continue at a five-per-cent rate next year. Rapid growth has been recorded in forestry, fishing and manufacturing sectors.

But increases in the size of the labor force will mean an average nine-per-cent jobless rate this year, falling slightly to 8.5 per cent in 1977.

B.C.'s relatively strong showing this year will be eclipsed by its western neighbors, Alberta and Saskatchewan, with their growth in agricultural output, the Conference Board says.

During 1976, the board predicts a growth rate of seven per cent for Alberta and 6.6 per cent for Saskatchewan. The forecast for Alberta in 1977 is for 5.2 per cent with Saskatchewan recording a significant drop to three per cent.

The board predicts a national economic growth rate of 4.4 per cent in 1977. In 1975, the economy grew marginally by two-tenths of one per cent.

Province by province, the board forecasts the following:

Ontario: Growth in output this year is expected to be 5.5 per cent, marginally above the national average largely because of strength in the manufacturing sector. Ontario's performance is expected to weaken next year to a rate of 4.3 per cent due to a slowdown in manufacturing.

The unemployment rate is expected to rise to 6.5 per cent in 1977 from an average six per cent this year.

Manitoba: Economic growth will be about 3.5 per cent this year rising to about four per cent in 1977. Output in all major goods-producing

Page 2 — West

Rhodesia black leader would spurn West fund

● Majority rule in 12 months or blacks quit parley. /Page 2

GENEVA (AP) — Robert Gabriel Mugabe, who is making a strong bid to become the first prime minister of a black-ruled Rhodesia, says he would spurn a $2-billion trust and investment fund planned for his country by the West.

"We would have nothing to do with it," the nationalist leader said in an interview with Associated Press. "To us it seems as if its purpose is to bind Zimbabwe politically and economically and it could therefore comprise our independence."

Zimbabwe is the name the nationalists will give to their new state, and Mugabe is projecting the toughest line of the four rival black leaders attending the Geneva conference on Rhodesia's future.

The 52-year-old carpenter's son is the chosen political spokesman for most of the black guerrillas in the Mozambique-based Zimbabwe People's Army (ZIPA). The guerrillas today are at the forefront of the black struggle for control of the colony that broke away from Britain 11 years ago under the leadership of Prime Minister Ian Smith's white minority regime.

Mugabe has spent time in detention centres or jails in Rhodesia and in pre-independence Mozambique and Zambia. During 11 years of Rhodesian captivity, he studied by mail and accumulated a string of academic degrees. Even his political opponents acknowledge that he provides much of the intellectual drive in the black nationalist movement.

Mugabe
. . . no compromise

The future Zimbabwe will be non-aligned in the East-West struggle, he said in the interview. "We would hope to be guided by socialist principles."

He said the new constitution would guarantee the rights of the white minority because "our concern is not to dif-

Page 2—He'd spurn

Ford, workers reach tentative agreement

TORONTO (UPI) — Ford Motor Co. of Canada and United Auto Workers negotiators reached tentative agreement Thursday on a new three-year contract for 14,500 Ford workers on strike at eight Ontario plants.

A Ford spokesman said if the membership votes to accept the contract, the company will resume auto and truck production Monday. Ford's eight Ontario facilities were shutdown by the UAW walkout Wednesday.

"We are not releasing any details of the contract until it is given to the membership this weekend," said UAW official Karl Mantyla. "However, I can say that we will be recommending acceptance."

POWER STRUGGLE GROWS

Japan deputy PM quits

TOKYO (UPI) — Deputy prime minister Takeo Fukuda resigned Friday in a step that was expected to intensify a bitter power struggle within the ruling Liberal Democratic party led by Prime Minister Takeo Miki.

Fukuda, who unsuccessfully challenged Miki for the post of premiership, called on the prime minister this morning and submitted his resignation.

Fukuda's action came shortly after Japan's diet (parliament) adjourned a 50-day special session to pave the way for general elections scheduled for Dec. 5.

Fukuda, long considered the "crown prince" of the party, tried to unseat Miki this summer in the midst of the $12.4 million Lockheed payoff scandal which resulted in indictments against former prime minister Kukuei Tanaka and other officials.

The 71-year-old career bureaucrat-turned-statesman said he decided to quit the Miki cabinet on the occasion of the completion of the parliamentary session.

Political sources, however, said his decision was largely based on his unsuccessful attempt to dethrone Miki, who has been denounced by his own party ranks for his "lack of leadership."

The December election will be a crucial test for Miki in his effort to overcome a move within his own party to oust him.

Tanaka and two other Liberal Democratic party lawmakers indicted on charges of accepting bribes from Lockheed Aircraft Corp. will be among those running for re-election to the 491-seat lower house of the diet.

Miki staked his political life on getting to the bottom of the Lockheed bribery case.

House closes

EDMONTON (CP) — Lt.-Gov. Ralph Steinhauer prorogued the third session of the 18th Alberta legislature Thursday.

Gilmore
. . . to die Nov. 15

Convict insists on death but lawyers still appeal

PROVO, Utah (AP) — A district judge refused Thursday to delay the Nov. 15 execution of convicted murderer Gary Mark Gilmore. But defence lawyers said they would go ahead with an appeal of the case despite Gilmore's insistence he wants to die on schedule.

Judge Robert Bullock said Gilmore had neither appealed nor authorized an appeal and that the condemned man was both competent to make such a decision and aware of the consequences.

But court-appointed defence lawyers for Gilmore, who are trying to appeal the case over his objections, said they would seek a review of the matter before the Utah Supreme Court.

Gilmore told Bullock this week he wanted to keep his date with the executioner so he would not have to spend the rest of his life in prison. Gilmore, convicted last month of murdering a motel clerk during a robbery, has spent 18 of his 35 years in penal institutions, Craig Snyder, one of his lawyers, said.

No one has been executed in the United States since Luis Monge died in a Colorado gas chamber June 2, 1967, for the murder of his pregnant wife and three of their 10 children.

Snyder said the defence lawyers believed they acted in Gilmore's best interests in filing for appeal. Snyder said Gilmore might be incapable of deciding what was best for himself in view of pressures he had been under.

West outstrips national growth

From Page 1

industries is expected to be below average this year.

The average jobless rate will likely remain steady at about 3.5 per cent in 1977, the board says.

Saskatchewan: A more optimistic outlook for agriculture than previously forecast by the board led to predictions of a 6.5-per-cent growth rate. In 1977, the board expects the growth rate to weaken with a return to more normal agricultural conditions.

The jobless rate is expected to average about four per cent this year, with a decline to 3.9 per cent in 1977.

Alberta: Much of the seven-per-cent growth rate this year is expected to be in the agricultural and construction sectors.

The jobless rate is expected to remain steady at about four per cent in both years, the lowest in the country.

Quebec: Economic growth is expected to continue at a sluggish rate in 1977 with an increase of 4.2 per cent, below the national average. The rate this year is expected by the board to be 5.1 per cent. Major source of strength in Quebec is expected to be the mining industry.

The jobless rate in the province is expected to worsen next year to 9.2 per cent from this year's average of 8.5 per cent.

Newfoundland: Real economic output is expected to be less than 4.5 per cent this year with a similar rate in 1977. As the national average is expected to fall next year, this will mean a relative improvement for the province. Strength is seen in the fishing and mining industries next year and output in forestry and manufacturing is expected to rise.

The Newfoundland jobless rate, highest in the country, is expected to average 13.5 per cent this year and remain the same next year.

Prince Edward Island: Construction and service industries are relatively weak this year and the growth rate is expected to be about three per cent, rising slightly to 3.4 per cent in 1977. The unemployment rate will average about 10.3 per cent this year, climbing to 10.9 per cent in 1977, the board says.

Nova Scotia: In 1976, the board predicts an economic growth rate of 4.5 per cent, with a rate of 3.8 per cent in 1977. Unemployment will average 9.6 per cent this year, rising to 10.2 per cent in 1977.

New Brunswick: The board predicts a significant turnabout in the economy in 1977, with the economic growth rate rising to five per cent, above the national average. This year, the growth rate is expected to be 3.2 per cent.

Despite the improvement next year in production, the board expects little change in the jobless rate with a marginal decrease in unemployment to 11.1 per cent next year from this year's average 11.2 per cent.

ANDY CAPP

Mugabe's Geneva ultimatum:

Black rule in year or we quit

GENEVA (AP) — Britain proposed March, 1978, as a target date for black majority rule in Rhodesia and the chief negotiator for the breakaway African colony's black guerrillas threatened to walk out of the black-white settlement talks.

"Never," Robert Mugabe said Thursday when he emerged from the conference room. "It has to be 12 months or we go."

Leaders of the three other black delegations also resisted the compromise proposal by British conference chairman Ivor Richard for a 17-month timetable for transition from white minority government to black rule. Rhodesia's population is made up of 278,000 whites and 6.4 million blacks.

The blacks, politically divided on other issues, have all insisted that Britain should reassert legal authority over Rhodesia and formally declare it an independent state — ruled by blacks — in a maximum of one year.

The white Rhodesians, who declared independence in 1965, have insisted on a two-year transition period.

Their chief spokesman, Prime Minister Ian Smith, said in Salisbury there is "a lot of acting going on in Geneva at the moment and the mass communications media seem to have fallen for this. My view is that they have been taken for a ride."

Smith left Geneva on Wednesday after complaining that the conference was accomplishing nothing.

Commenting in a radio-television interview, Smith said the black insurgent waging guerrilla war against his government did not support the black leaders at Geneva.

"We have known for a long time that anyone who talks to us and claims to represent the terrorists is talking through the top of his hat," he said. "They're bluffing themselves."

The man sitting in for Smith in Geneva, Foreign Minister Pieter Van der Byl, also rejected Richard's plan.

Van der Byl said the Salisbury government might slightly advance the two-year timetable it favors, but only after all sides agreed to create a constitution-writing body of equal numbers of blacks and whites.

Richard acknowledged his compromise solution did not win support. The British say 17 months are needed to complete the complicated administrative and constitutional arrangements that must precede a transfer of British sovereignty.

Earlier Thursday, Bishop Abel Muzorewa, leader of one black nationalist faction, called for a quick plebiscite to elect the prime minister of a black provisional government. He told reporters such an election might be held two weeks from now, and authorities might simply rely on voters' thumbprints to prevent fraud.

The idea was rejected by a spokesman for Mugabe and black leader Joshua Nkomo, who are allied in a so-called Patriotic Front at Geneva. Sources said the other black leaders feared Muzorewa would win such an election and early voting would leave thousands of black guerrillas politically impotent in their bases outside Rhodesia.

He'd spurn West fund

From Page 1

ferentiate — we want a United Zimbabwean nation."

For the Geneva conference, Mugabe and Joshua Nkomo, the elder statesman of black politics in Rhodesia, have united in a so-called patriotic front.

Mugabe claims leadership of Zimbabwe African National Union (ZANU) and Nkomo leadership of the Zimbabwe African People's Union (ZAPU). They are together again after a split between ZANA and ZAPA dating to the early 1960s.

The proposed $2-billion fund is part of U.S. State Secretary Henry Kissinger's plan to achieve a peaceful transfer to black majority rule in Rhodesia.

It would provide government and private-sector money from several Western countries to revive Rhodesia's economy, which for years has been deteriorating because of United Nations trade sanctions. It would also insure compensation for white Rhodesians who might abandon the new black-ruled state, leaving behind savings, pension rights or other assets.

But Magabe believes the future Zimbabwean government, and not an international consortium should assess the value of businesses or properties left behind by emigrating whites. And, he said, Zimbabwe should be free to formulate its own development program.

Informed sources said Mugabe has privately advised some associates that even at the risk of a conference breakdown he intends standing fast on two key demands here:

- Setting of a firm and unchangeable target date for Rhodesian independence as the starting point for more detailed negotiations.
- Black control of the defence, law and order, and finance ministries in any provisional government formed during transition to formal statehood. But on this issue Smith has said the defence and police posts must remain in white hands in an interim government.

Your Good Health

By G. C. THOSTESON, MD

Dear Dr. Thosteson: My seven-month-old son is in apparently good health, is normally active and has regular check-ups.

I took him to his doctor, and at that time he was given a TB patch test on his right arm. The doctor told me that I could start feeding him mashed, hard-boiled eggs the next day.

I fed him the egg yolk for breakfast. At lunch, after having eaten his regular solid baby food, he took only two ounces of milk, and then he spit it up.

At supper he refused most of his food. I also noted that he was unusually hot. His temperature was 102. We called the doctor and were told to give him baby aspirin and wash him down with rubbing alcohol and water.

The next day his fever was down, but his right arm had broken out in a red rash. Later a rash appeared on his left arm.

The doctor instructed us not to give him any more egg yolk until the rash subsided. The rash lasted four or five days.

Does it seem to you that he had a reaction to the TB test? Is it a coincidence that the rash appeared first on the right arm, where he had the test? — **E.A.**

I can only speculate. Youngsters are notorious "reactors."

A reaction to egg yolk is highly probable, particularly if this was his first use of it, which I assume it was. The rash also suggests this. If you or your husband are allergic, more reason to suspect it. Egg is a common food allergen.

You might try again with a small portion of egg yolk. If he blossoms out you have a diagnosis. The pediatrician will tell you how to approach that.

I believe the TB test connection was coincidental.

The Weather

FRIDAY, NOV. 5

Sunny with cloudy periods. Winds moderate easterly. Thursday's precipitation nil. Sunshine 6 hours 36 minutes. Recorded high and low at Victoria 14 and 2. Today's forecast high and low, 13 and 4. Today's sunrise 7:06, sunset 4:48. Moonrise 4:19 p.m., moonset 5:50 a.m.

East coast of Vancouver Island — Sunny with cloudy periods. Winds light, at times moderate northwesterly. Thursday's precipitation nil. Recorded high and low at Nanaimo, 15 and 0. Forecast high and low, 13 and 4.

West coast of Vancouver Island — Mostly cloudy. Winds moderate southeasterly. Forecast high and low at Tofino, 11 and 6.

North coast — Cloudy periods with a few showers. Highs near 9, lows near freezing.

Extended outlook Sunday through Tuesday — Little or no rain expected. Highs near 10, lows 3 to 8.

READINGS

	Max.	Min.	Precp.
St. John's	7	—01	—
Halifax	10	6	0.8
Fredericton	10	4	—
Charlottetown	10	4	—
Montreal	7	5	1.3
Ottawa	6	2	0.6
Toronto	8	—02	1.3
North Bay	5	—01	—
Kenora	—2	—07	—
Winnipeg	1	—06	—
Brandon	9	—14	—
Churchill	3	0	—
The Pas	9	4	—
Regina	16	—02	—
Saskatoon	14	—01	—
Prince Albert	10	—03	—
N. Battleford	10	—03	—
Swift Current	17	2	—
Lethbridge	19	8	—
Calgary	18	7	—
Edmonton	16	—02	—
Cranbrook	2	—07	—
Castlegar	10	1	—
Penticton	13	6	—
Revelstoke	6	—03	—
Princeton	10	—04	—
Vancouver	13	2	—
Prince Rupert	9	2	16.5
Port Hardy	9	9	23.9
Tofino	13	5	—
Prince George	10	4	—
Williams Lake	7	2	—
Blue River	3	—03	0.3
Kamloops	11	2	—
Dawson City	—12	—18	2.0
Whitehorse	2	—04	—
Fort Nelson	9	—02	—
Fort St. John	10	5	—
Peace River	10	—03	—
Yellowknife	3	—07	2.8
Inuvik	—14	—18	2.3
Seattle	14	5	—
Spokane	6	1	0.5
Portland	17	3	—
San Francisco	26	11	—
Los Angeles	36	17	—
Phoenix	32	18	—
Chicago	6	3	—
New York	15	9	—
Miami	24	17	—

TIDES AT VICTORIA
(Tides listed are Pacific Standard Time)

	Time H.M.	Ht. Ft.	Time H.M.	Ht. Ft.	Time H.M.	Ht. Ft.	Time H.M.	Ht. Ft.
5	04.10	7.1	07.05	6.7	12.50	8.4	20.15	2.7
6	04.55	7.4	07.55	7.0	13.05	8.4	20.55	2.3
7	05.55	7.6	08.15	7.3	13.35	8.4	21.20	2.0

TIDES AT SOOKE

	Time H.M.	Ht. Ft.	Time H.M.	Ht. Ft.	Time H.M.	Ht. Ft.	Time H.M.	Ht. Ft.
5	01.25	7.4	06.05	6.6	12.10	9.5	19.40	3.3
6	02.25	7.5	06.40	7.0	12.25	9.6	20.20	3.0
7	03.10	7.7	06.30	7.3	12.35	9.8	20.50	2.7

TIDES AT FULFORD HARBOUR

	Time H.M.	Ht. Ft.	Time H.M.	Ht. Ft.	Time H.M.	Ht. Ft.	Time H.M.	Ht. Ft.
5	04.55	9.7	09.45	7.7	14.45	9.8	22.00	3.1
6	05.45	10.1	10.20	8.1	15.10	9.7	22.20	2.7
7	06.15	10.3	11.00	8.3	15.40	9.7	22.50	2.4

Lebanese officer leads 'foreign' peace force

BEIRUT (AP) — President Elias Sarkis named a Lebanese officer to head Arab peacekeeping forces Thursday, meeting objections of his fellow Christians to welcoming a "foreign army."

"This is enough for us to have confidence for the time being at least," said Bashir Gemayel, head of Christian military forces, for himself as well as for rightist Phalange Party leader Pierre Gemayel.

But the Palestinian Liberation Organization charged in Cairo the move violated the agreement on ending the Lebanese war reached at an Arab summit in Riyadh, Saudi Arabia, last month.

Bashir Gemayel said the first contingents of Arab peacekeepers — renamed the "strike force" to emphasize their new role — are to take up positions in key battlefields across Lebanon during the weekend.

The heaviest outbreak of Moslem-Christian fighting since the latest ceasefire occurred overnight in Beirut but died down during the day. Hospitals and militia sources reported about 15 persons killed and 20 wounded in the exchange of rocket, artillery and tank gun shots.

ON SATURDAY
WINSDAY
IS OFFICIALLY PROCLAIMED

New floods hit Venice

VENICE (UPI) — An Adriatic tide turned Venice streets and piazzas into muddy lakes Thursday on the 10th anniversary of floods that destroyed and damaged art treasures here and in Florence.

Newspapers devoted full pages to the Nov. 4, 1966 floods in which more than 100 persons died and which caused $2.4 billion in damage, largely to art masterpieces.

HUROK PRESENTS
TOLLER CRANSTON in
THE ICE SHOW
Starring an All-Star Cast of Olympic Champions.
2 PERFORMANCES
MEMORIAL ARENA
Wednesday, Nov. 17th
Thursday, Nov. 18th
8 P.M.
Reserved seats. $4.00, $5.00 & $6.00. Available at Memorial Arena Box Office, McPherson Theatre, and Hillside Ticket Bureau (on the mall).
11-1

Harbour Court

Downtown Luxury Condominiums
The people who will live here are uniquely individual. So also is Harbour Court. There are only twenty homes and no two are alike. If your first consideration is price, we may not be able to help you. Kindly enquire in writing. Approval by appointment only. All enquires kept discreetly confidential.
PART OF THE REVITALIZATION OF HISTORICAL OLD TOWN VICTORIA.
Cascade Development Corp.
2506 500 Fourth Avenue, S.W.
Calgary, Alberta T2P 2V6
TELEPHONE (403) 265-7914

Hurry to Jordans
ANNUAL SALE
Fine Broadlooms
Cheap carpet at a cheap price is not good value! The smart shopper will buy the best quality at the lowest possible price — and deal with someone she can trust.
Now you can dress your home with superb "FASHION LEADER CARPETS" — created for Jordans by Burlington — and get
OUTSTANDING SAVINGS

Multi-colour Frieze
Jordans most popular because most carefree. Ten year wear guarantee. Magnificent colours.
13.99 sq. yd.

Nylon Hardtwist
So good looking — with such clarity of colour in all fourteen shades.
14.44 sq. yd.

Sculptured RADIANCE
Multi-colour blending of striking colour tones in gracefully flowing pattern.
15.88 sq. yd.

Luxury Frieze Twist
A carpet of strong character. Extra deep pile of hardy, tightly twisted nylon yarns in subtle dual-tones.
19.88 sq. yd.

"Soft 'n Lustrous"
The very latest in carpet fashion. The ultimate in elegance. Lush and lustrous in the new soft and silky touch — yet durable because nylon yarns heat-set. Glorious colours.
19.88 sq. yd.

GUARANTEE OF SATISFACTION
Jordans have served Western Canadians with quality, value and integrity for 48 years — This is the only true measure of a guarantee.

Jordans
854 Pandora Ave. Parking in Rear 385-6746 Open Fri. 'til 9
3110 Shelbourne Hillside Shopping Centre 595-1521 Open Weds., Thurs., Fri. 'til 9
In Nanaimo — 151 Comox Road 753-5913
10-28

WE HAVE A BETTER WAY!
INSIDE FITTING STORM WINDOWS
PHONE 384-4148 FOR FREE ESTIMATE
10-21 GRANITE INDUSTRIES LTD.
VICTORIA'S HOUSE OF ALUMINUM—516 WILLIAM ST.

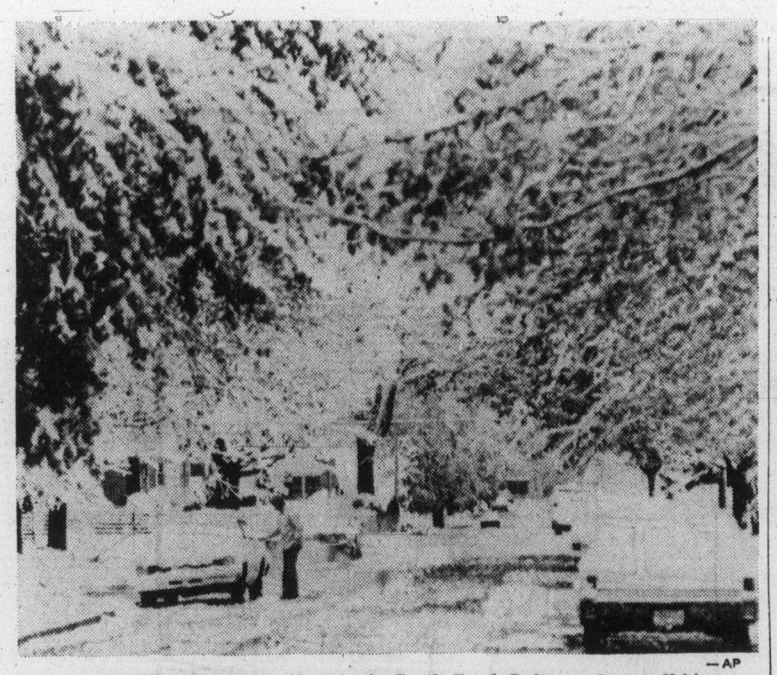

— AP

Just like winter

Motorist in South Bend, Indiana, cleans off his car after he and other area residents awoke to heavy snowfall Thursday morning. Officially, U.S. Weather Service says eight inches of snow fell, but depth varied greatly throughout state.

Bourassa knows, says PQ

Corruption charges hound Quebec Grits

MONTREAL (CP) — Allegations of corruption within Liberal party ranks dominated campaigning Thursday for Quebec's Nov. 15 election, while the language issue continued to plague Premier Bourassa's government.

Parti Quebecois Leader Rene Levesque said Premier Bourassa has known for more than a year about allegations of patronage in dealings between the Liberal party and the Quebec Liquor Corporation.

The Montreal daily Le Devoir said an inquiry into organized crime in the province has reported possible patronage by members of the government in its dealings with the liquor corporation.

Finance Minister Raymond Garneau was included among influential Liberals mentioned in the report.

Levesque said at a meeting in his Taillon riding that the premier "knew about these scandals for 15 months but didn't want the people of Quebec to know about them."

Bourassa has repeatedly challenged the PQ to prove "one instance" of corruption within the Liberal party.

Levesque continued his attack on the Liberals on proposed changes in language testing procedures, while leaders of immigrant groups also expressed dissatisfaction with the announced review.

The PQ leader termed "odious" the language tests, which many immigrant children must pass in order to enter English-language schools.

Immigrant leaders say Bourassa has not yet gone far enough in changing unjust practices in the application of the tests and warn they will continue to advise ethnic voters to boycott the Liberals at the polls Nov. 15.

Even some Liberals have said the announcement Tuesday by Bourassa and Education Minister Jean Bienvenue could hurt the party.

Bryce Mackasey, Liberal candidate in the Montreal riding of Notre Dame de Grace, said during an open-line radio program he did not know what changes would be made to the tests, "but I will have a pretty strong voice in deciding what those changes will be."

Rodrigue Biron, leader of the Union Nationale, has been wooing English voters by promising a UN government would abolish the language law.

He charges that both the Liberals and the PQ are playing one language group against another.

LOCAL and LONG DISTANCE MOVING
RELIABLE TRANSFER OF VICTORIA LTD.
Member of United Van Lines
388-6466 4-11

Heidelberg

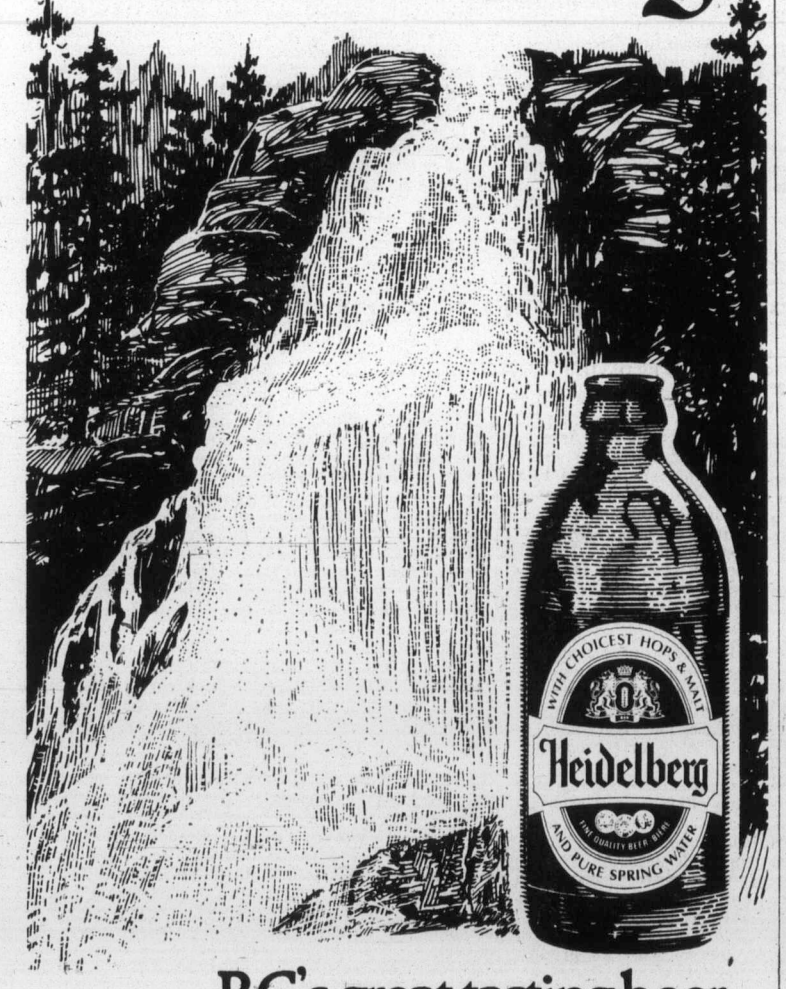

B.C.'s great tasting beer,
...because it's slow brewed with the pure spring water from Shannon Falls Park.

BuyNow! December 5th is coming up fast!

13 more $100,000* grand prizes NOW!

12 prizes of $1 MILLION**
3 prizes of $1/4 MILLION
31 prizes of $100,000
up to 97,513 PRIZES
more than $33 MILLION total prize money!

*Made possible by the transfer of $1.3 Million from the Olympic Lottery and to be drawn at random in any of the three series.
**Including, as a special for the first draw, three extra one million dollar grand prizes to be drawn at random in any of the three series.

Loto Canada tickets are sold at banks, caisses populaires, most trust companies, some credit unions and retailers.
The number of prizes and the total amount of prize money available are based on the sale of all the tickets issued.

Buy your tickets Now!
You can't WIN without them!
$Million
Loto Canada

Loto Canada

The Daily Colonist.

"An Independent Newspaper . . . The Organ of No Clique or Party"

1858 — Published every morning except Monday by The Colonist Publishers Limited at 2621 Douglas Street, Victoria, B.C., V8W 2N4. Second class mail registration number 0516. All undelivered copies or any notices respecting changes of address are to be sent to the above address. Member Audit Bureau of Circulation — 1976

RICHARD BOWER — Publisher and Editor-in-Chief

Formidable competitor

ALTHOUGH THE CANADIAN PUBLIC has not been informed of it, apparently a $2 billion military aircraft contract prospect has already brought eager salesmen to Ottawa.

A Canadian Press despatch out of Montreal on Oct. 30 mentions Gruman, McDonnell-Douglas, Northrop and General Dynamics as United States firms already conducting a sales campaign in the capital for orders which will provide replacements for the currently operational CF-101 interceptors, the CF-104 fighters with the NATO forces, and the CF-5, one of the sorrier mistakes in defence spending.

The CF-5, it was discovered after 115 of them had been ordered over the protests of air force officers, would not be suitable for the fighter-support role for which they were purchased. Some were sold; some have remained in storage; and some have been used for training purposes in Canada. They represent, in fact, a very costly blunder.

Canadians have recently been entertained by the Lockheed contract comedy, which ended with Jean-Pierre Goyer, minister of supply and services in a starring role, signing a contract for long range patrol aircraft inferior in performance to those originally sought by James Richardson, when he was minister of defence, but costing $60 million more.

Now the scene is set for another spectacular, with a familiar cast. Only this time there is a newcomer challenging for the starring role.

Panavia is a consortium of British, German and Italian enterprise — British Aircraft Corporation, Messerschmitt-Boelkow-Blohn and Aeritalia — which builds a very versatile aircraft named Tornado. Originally Canada was one of the partners in the co-operative, but for reasons of economy the Trudeau administration backed out of the deal.

However, according to the designers of the Tornado, Canada's needs have been kept in mind. The twin-engined aircraft is lighter, cheaper and more economical of operation than its American competitors. It can land on and take off from short runways, fly at 200 feet with terrain-following radar, and cross the Atlantic without refueling.

The Tornado's engines and electronics components are modular, allowing for quick change. An engine replacement can be made in 30 minutes.

All of these are important factors to be taken into consideration when evaluating the competitive designs which will be, or are being offered, to the government.

British, German and Italian military aircraft have a long history of efficiency.

But possibly the highest recommendation for consideration of purchase of this aircraft by Canada is the fact that the Royal Air Force, the Luftwaffe and the Italian air force have ordered a total of more than 800 already, along with 2,000 replacement engines. And they may want more. Production is large enough to keep the price stable.

If Canada can come to an arrangement for a proportion of production to be carried out in this country, it would seem there is prospect of a profitable contract, in line, incidentally, with the government's anxiety to make the nation less dependent on the United States for what are still necessities.

Anti-federalists

DESPITE the fact that Quebec Liberal party election posters urge voters to "Say No To Separatism" at least three of Premier Bourassa's leading Liberal lights are sounding more like members of the Parti Quebecois than does its leader, Rene Levesque.

At this time many Canadians and most Quebecers must be wondering if either of the two major political parties wishes to keep Quebec in Canada.

So far Cultural Affairs Minister Jean-Paul L'Allier, Benoit Payeur, president of the provincial Liberals and Commerce Minister Guy Saint-Pierre have all taken a strong anti-federalist line.

All have warned that if Ottawa does not give Quebec more power the Liberals will take the province out of Canada. "If the changes don't come, if we find ourselves choked and unable to grow and flourish as Quebecois, then, yes, we will separate," says M. L'Allier.

"I mean we — the Liberals — would take Quebec out of confederation. We wouldn't wait for anybody else to do it," he adds.

Promises, promises, promises . . .

"I thought they said the pound was dropping!"

Hopeful signs

Can its oil save Britain?

By SIMON KENT from London

In the continuing and increasingly gloomy debate about the chances of Britain's ever achieving economic salvation, the one factor most quoted by both the optimists and the pessimists is North Sea oil.

Recently the doubters have had the edge in the argument: their case being that North Sea oil will have a limited life span, perhaps only 20 years; that the oil is very difficult and costly to produce, that it will have to be used as collateral for Britain's borrowings, and that it certainly provides no panacea for the country's ills.

★ ★ ★

All this is true. Yet, recently, a number of new facts have emerged to indicate that the real benefits of North Sea oil would turn out to be greater than was once thought to be the case.

The most important single announcement came as a result of British Petroleum's discovery that its Forties field would next year be capable of an output 25 per cent more than originally forecast. There was also the news from Occidental that the reserves on its Claymore field were much greater than the published prediction.

The swifter production rate at the Forties field means that BP, a government-controlled multi-national, would save some $50 million in costs. It also means that by next year the North Sea would be providing a quarter of Britain's fuel requirements.

This would save $1.655 billion in foreign exchange. This year's trade deficit in Britain is expected to be about $2.9 billion.

The Treasury forecasts that the benefits from oil to Britain will reach $5.775 billion by 1980; and since the present economic policies seem likely to reduce the country's trade deficit to well below $1.650 billion some time before then, it seems that oil would inevitably give Britain the breathing space it needs to reorganize industry and boost industrial production.

If optimists such as Prof. Peter Odell, a leading oil economist from the Erasmus University, Rotterdam, are right in their belief that oil companies are being overly cautious in their estimates, the benefits to Britain should be that much greater.

Odell believes the British sector of the North Sea could produce between 300 million and 500 million tons a year.

Odell is also hopeful about other United Kingdom waters. So is the government, which has had 70 serious applications for the fifth round of off-shore licensing, which covers the areas west of Scotland, south of Ireland and the Atlantic approaches to the English Channel.

Then there is natural gas. The 1976 estimate puts proven reserves of gas in British off-shore waters at 815,000 million cubic metres — this compared with gas consumption in Britain of just over 38,000 million cubic metres in 1975, with gas providing nearly one-fifth of the country's primary energy needs. Like oil, gas resources have probably been underestimated; with a natural gas shortage in the United States, Britain is well placed to help out, thereby earning valuable dollars.

★ ★ ★

The oil companies' caution in making estimates is understandable.

They have to negotiate with governments and banks, and it does not serve their interests to be anything but conservative. But Occidental has now joined Gulf, Ranger Oil, Conoco and Tricentrol in negotiating participation agreements with the British government, and BP is the first of the majors to agree in principle. Exxon and Shell are negotiating.

It now looks, as a result of all these recent developments, as if Britain could achieve self-sufficiency in oil and gas by 1979, a year earlier than expected, thus becoming the only industrialized country outside North America to have anything like such good fortune.

★ ★ ★

That being so, why is there still — despite Chancellor Helmut Schmidt's kind words of West German support — a lack of confidence in Britain? Why does sterling still slip below what any reasonable assessment of British assets indicates is its true value?

The answer lies in the realization that the three years between now and 1979 are going to be very tricky indeed. Getting Britain out of its short-term problem of $13 billion of public debt, low industrial production and rising inflation and unemployment — these goals require major political and economic decisions of a kind the government feels it cannot contemplate.

One set of possibilities — slashing central and local government staff, cutting social programs, and imposing higher taxes — would so alienate the trade unions and the left that the government would fall. Doing what the left wants — impose import controls and a siege economy — would lead to a loss of international confidence and the probable rejection of the recent loan applications to the International Monetary Fund.

OFNS Copyright

Today in History

By The Canadian Press

Britain, following the lead of Russia, declared war on Turkey 52 years ago today — in 1914 — after two German warships which had become units of the Turkish Navy but under German command, attacked Russian ships and ports in the Black Sea. France also declared war on Turkey. Germany had offered the ships — Breslau and Goeben — to Turkey after the British government had commandeered two Turkish dreadnoughts under construction in Britain.

1940 — Franklin D. Roosevelt was elected for an unprecedented third term.

1956 — Color TV was first tried in England.

Dependency developing

Iran's American arms purchases

By ROBERT A. MANNING from Washington

Barely one controversy over the web of arms ties with oil-rich Iran subsides then another crops up.

The depth of U.S.-Iran ties was underscored when Secretary of State Henry Kissinger's shuttle to south Asia last August resulted in $50 billion trade agreements between 1970-1980, and haggling over the details of proposed nuclear reactor sales.

On the eve of Kissinger's departure, a Senate report charged that since 1972 U.S. arms sales to Iran had been completely uncontrolled and were leading to a potentially dangerous Iranian dependency on U.S. military personnel.

★ ★ ★

The latest rumpus has surfaced during hearings of the U.S. Senate on multinational corporations. It is over the free-wheeling tactics of U.S. defence industries in selling their products to Iran. Grumman Aircraft Corporation, for instance, paid $6 million to Iranian middle-men on the purchase of F-14 fighter jets.

Oil-rich Iran is often considered the most successful example of the "Nixon Doctrine" that has guided U.S. foreign policy since 1969: working through regional allies (U.S.-trained and armed) to achieve U.S. policy goals in local areas.

Iran has become a leading gendarme in the Gulf region and is well on the way to becoming an Indian Ocean power, but the U.S.-Iran arrangements worked out during Kissinger's visit are fuelling already heated controversies over key foreign policy issues.

Under trade agreements the U.S. will sell between $10 and $15 billion in highly sophisticated weapons to Iran between 1975-1980. Most of $24 billion civilian trade for the same period will be six to eight nuclear power reactors.

Iran will sell $16 billion in goods to the U.S. over the five-year period, $14 billion of it oil and natural gas. From 1972 to 1975 the U.S. has sold Iran $10.4 billion in arms.

Recent disclosures suggest that the tremendous quantity of arms going to Iran is plunging the U.S. into a complex relationship with the Shah of Iran beyond mere patron-client. Moreover, the sale of nuclear reactors — particularly after India's 1975 explosion of a nuclear device — raises the touchy question of possible nuclear proliferation.

Only days before Kissinger left for Iran, the foreign relations committee of the U.S. Senate showed that a secret decision by Nixon in 1972 led to the uncontrolled arms sales to Iran, and Iran is now so dependent on American personnel to operate the sophisticated weaponry that it could not go to war "without U.S. support on a day-to-day basis."

There are currently 24,000 Americans in Iran. The Senate report estimated that by 1980 the number could reach 50,000 to 60,000 or higher. While Iranian dependency on the U.S. would seem to give Washington substantial influence over Iranian military decision-making, the U.S. could be held "hostage" to Iranian military adventures.

The report says Nixon, anticipating the British withdrawal East of Suez in 1971 "decided to rely on local power to preserve stability in the Gulf area and, accordingly, adopted the 'twin pillar' policy that presumed co-operation between Iran and Saudi Arabia and a coincidence of their interests with those of the U.S."

★ ★ ★

Kissinger and the Shah echoed the views of the "Nixon Doctrine" during Kissinger's visit. The Shah rejected the conclusions of the Senate study and said: "We are the only judge of what we need. Do you (U.S.) have a choice? If you do not pursue a policy of standing by your friends who are spending their own money and are ready to spend their own blood, the alternative is nuclear holocaust or more Vietnams on your hands."

The rationales cited by U.S. officials and the Shah for Iran's arms build-up are Iran's 1,200-mile border with the Soviet Union, "radical threats" in the Gulf area from Iraq and the Popular Democratic Republic of Yemen, and instability in the Gulf from Marxist guerrillas in Oman.

Iran's role as self-appointed guardian of the Gulf, through which two-thirds of the Western world's oil passes in huge supertankers via the narrow strait of Hormuz, is part of what is viewed as regional security."

Iran, however, enjoys cordial economic and diplomatic relations with the Soviet Union, despite the Shah's fervent anti-communism. Since early 1975, Iran and Iraq have patched up long-standing hostilities and there have been moves towards establishing a "collective security pact" in the Gulf, Saudi Arabia, the various Gulf mini-states, and Iraq.

★ ★ ★

Moreover, although Iraq has been considered pro-Soviet, it has in recent years begun to open up to the West. The U.S. is one of Iraq's main suppliers of goods and services.

The Shah is also disturbed at Soviet influence in Afghanistan and India.

Iran and Saudi Arabia have cited the Marxist People's Democratic Republic of Yemen at the bottom of the Arabian peninsula and the neighboring Marxist guerrilla movement in Oman, the Popular Front for the Liberation of Oman, as "radical threats."

Tiny Yemen, with a population of under two million and a defence budget less than a twentieth of those of Iran or Saudi Arabia, is hardly a serious military threat. Moreover, the Saudis have now established full diplomatic relations with Yemen together with an economic aid program.

Since 1973 Iran has had up to 12,000 or more troops in Oman to quash the insurgents in the first real test of the Shah's military. The insurgency is confined largely to Dhofar province. Although not quashed by the sophisticated Vietnam-style counter-insurgency efforts, it has been relatively quiet.

The Shah has also co-operated with Pakistan to control Marxist-oriented Baluchi rebels in Iran (and Pakistan) seeking an independent Baluchistan.

But most of the Shah's military arsenal is of little value in counter-insurgency warfare. Current purchases include: four Spruance Class destroyers (more sophisticated than those being built for the U.S. Navy); 80 F-14 Tomcat fighter planes equipped with radar and computer-guided Phoenix missiles; a 37-battery "improved Hawk" air-defence system; 258 late-model helicopters, 398 self-propelled howitzers, and more than 10,000 TOW (tube-launched, optically-tracked, wire-guided) anti-tank missiles.

Even the U.S. military has had trouble handling the F-14s, and the Senate study suggests that it will be a decade before Iran can absorb and operate a large proportion of the sophisticated military systems being purchased.

What disturbs many Congressional observers is that Iran is typical of many key regional allies of the United States around the globe: Brazil in Latin America; Zaire and South Africa in Africa, Indonesia in Asia. All are rightist dictatorships in which economic and military ties are being forged to promote U.S. interests.

★ ★ ★

The other controversial issue raised during Kissinger's recent mission in Iran and during his meeting in Pakistan with Prime Minister Bhutto was sateguards against the proliferation of nuclear weapons.

At least 46 nations have opted to develop nuclear energy technology. India's explosion of a nuclear device spurred interest in developing nations to acquire reprocessing plants for spent nuclear fuel to extract plutonium capable of manufacturing nuclear weapons.

Although the details are still to be worked out, Kissinger discussed with the Shah of Iran the necessity for multinational control of spent nuclear fuel recycling which may be done under UN auspices or via reprocessing plants in Western nations, with the U.S. footing the bill. One possibility being canvassed is a "plutonium bank" with withdrawals being carefully scrutinized.

Copyright Gemini News Service

They have been wrong

Better days for U.S. economists

By DAVID R. FRANCIS from New York

Economists now are pretty certain they will be more accurate in their forecasts — at least for a while.

The main reason is that the U.S. economy is in an expansion phase with no reason seen yet for a turn-around. Economic forecasting is trickiest when a business cycle is switching from an expansion to a contraction or vice versa.

Notes Dudley Johnson, a top economist with New York's Citibank:

"Logic says that if the economy moves less erratically, one's forecasting errors are going to be less in magnitude."

In a steady economic expansion, the job of forecasting becomes almost one of making projections from the past. That is relatively easy.

★ ★ ★

Right now the consensus forecast, as put together by the American Statistical Association and the National Bureau of Economic Research, says that in the United States, gross national output (GNP) will rise 5.2 per cent in the next four quarters in real, non-inflated terms. GNP is the dollar value of the nation's output of goods and services.

This means that the recovery will slow somewhat from its average growth rate so far from the second quarter of 1975 through the second quarter of 1976 of 6.8 per cent.

The 36 economists in the American Statistical Association survey also on average are predicting an inflation rate (measured by what is known as the implicit GNP price index, an index covering all goods and services) of 5.9 per cent over the next 12 months. That's up significantly from the 5.2 per cent rate estimated for the year 1976.

Production in manufacturing, mining, and utilities is expected to grow 7.6 per cent. Business capital outlays will be providing more of the thrust to the economy and consumer expenditures less.

Chances are those predictions will prove reasonably accurate. "The next year or so will be kind of boring," comments Mr. Johnson.

The science of economics has not advanced to the point where pin-point accuracy is possible. It may indeed never do so since no one can predict precisely future events affecting the economy or the reactions of the millions of individuals to these events.

For the economics profession, however, a "boring" period will probably be welcome after a few years of disastrous forecasting experience damaging to reputations.

This past summer the Federal Reserve Bank of Boston took a look at the record of five of the most widely known and influential forecasters in the first half of the 1970s.

These were the Bureau of Economic Analysis of the U.S. Department of Commerce, Chase Econometric Associates, Inc., and the median forecast of the A.S.A.-N.B.E.R. survey cited.

The study found that errors were "unprecedented in magnitude."

★ ★ ★

For instance, the forecasters "failed miserably" in warning of the severity of the 1974-75 recession. Forecasts for growth in real GNP from the first quarter of 1974 to the same quarter in 1975 ranged from 1.6 per cent to 3.8 per cent. In fact, GNP declined 6.1 per cent.

The economists said the GNP deflator (a measure of inflation) would rise by 6.6 to 8.5 per cent. It actually went up 11 per cent. They also seriously underestimated unemployment levels.

Why the huge errors?

One reason was the massive swing from inventory investment to inventory liquidation. It wasn't anticipated. Nor did the forecasters see the impact on automobile sales of the higher prices and new pollution control and safety equipment.

They didn't take fully into account the low level of real disposable income and the erosion of real household wealth through inflation.

Another reason was more excusable. The forecasters didn't reckon on such a severe credit squeeze by the Federal Reserve System.

One or two economists did forecast trouble — such as Citibank and A. Gary Shilling of White, Weld & Co. But their magnitudes weren't perfect. Citibank, for instance, underestimated inflation and the severity of the recession.

The forecasters did considerably better in predicting the strength of the early recovery (fourth quarter 1974 to fourth quarter 1975). The median nominal GNP forecast was only 0.5 per cent above the actual 8.2 percent growth rate, the Boston Fed notes. And they underestimated real growth in GNP and overestimated inflation.

But it is cheering for economists now to be at least back in the ball park with their forecasts.

Copyright 1976
The Christian Science Publishing Society

Gorde Hunter

COME TO THINK OF IT, now that I have been reminded, yes, I do miss Time Magazine — Canadian edition and no, Maclean's has not been able to fill the void, regardless of the imitation job it has attempted.

Maclean's has managed some very readable pieces since changing the format, it has some interesting departments, like sport pieces by my old friend, "Coconut Willie" John Robertson and the across-the-board columning of Al Fotheringham.

By and large, however, Maclean's is merely a pale imitation of the Time format. Instead of a clean break with the past with a new, entirely original magazine, those in charge, (led by Peter Newman) opted for what had been so successful for Time. And then failed to pull it off.

I SAID I HAD BEEN reminded of the demise of Time Canada — an old and trusted reading companion. I was, earlier this week, by a letter from Vancouver-Kingsway MP Simma Holt, and Mrs. Holt, regardless of her Liberal party affiliation, is still hopping mad about Bill C-58 — the bill that in effect, sounded the death knell for Time's Canadian operation.

"Finally got to read a five-month old column I tore out and saved. It was on Canadian content in media production and talent of Canadian writers and cartoonists. What was so impressive was the list you produced and your statement that 'none of them needed Canadian content protectionism — they made it without benefit of government regulations.'

"PETER WORTHINGTON and the Toronto Sun is another example. Worthington did not ask for grants, subsidies, protection from, or death of American competition in Canadiana. In fact, they support the competition that sharpens their own talents. Maclean-Hunter publishing company is rich enough to make it without protection, but they lobbied, manipulated and finally got Time driven out of Canada. Their quality has not improved because Time Canada is dead. Perhaps Maclean's would be worthwhile if they had to compete with the quality Time. Those six to eight pages did better reporting than the whole Maclean's magazine.

"In my speeches and quoting another member, 'Maclean's is hardly a shrinking violet,' with 101 subsidiaries, including television, cable and 60 per cent of the magazine distribution in eastern Canada (including the monopoly of imported porn,) subsidiaries in Europe, England, South America and the United States. I wonder how Maclean's would have felt if the Americans had done to them what they wanted and inspired Canada — to do to the Americans?

"I MISS Time Canada and still resent Bill C-58. There are people who sneered at my suggestion that what happened to Germany, could happen here. I maintain that if powerful agencies such as the CRTC and other big government units are allowed to continue as they do now, Members of Parliament, but worst of all, the public they should serve, will be merely pawns for arrogant civil servants who know they are not accountable to the electorate."

Simma Holt was also in the forefront of the battle over FM stations being deleted from Canadian channels. She comments on this.

"MACLEAN'S and The Toronto Star had a vested interest in driving out American networks so their own cable and television companies could proceed without competition in the advertising market. In B.C., of course, BCTV's Ray Peters was quite open in saying that they wanted neither CBC nor the Americans to compete for the advertising dollars.

"The thing that gripes me also about the protectionism is the cable companies' drive to get American networks off the VHF dial because they want pay television, which is another lucrative area for them, running to $1.5 billion in Canada. The drive to get every citizen to have a converter is designed to this end.

"I THINK IF YOU FOUND the most brilliant, talented people in the country and put them all in government, it would still not work because of the complexity of this country and the people who make a career of trying to destroy it.

"At times it is discouraging because I know that we are gradually going to lose freedom by abusing our rights — whether it is in the process of collective bargaining by abusing the strike tool, or government itself by the hate-all authority, or the 'pig' syndrome left over from the late Sixties.

"I think we have to spell it out simply, directly and without the obscurities we call 'diplomacy' and what some people consider high class writing."

THE FOREGOING should dispell any wonderment about my high regard for Simma Holt as a Member of Parliament, a writer and as a person.

She is one of the few members of my acquaintance who is not afraid to stomp all over her own party if she feels that party is wrong in a particular area. She is not and never has been bound by the whip system. In fact, I am reasonably sure Simma Holt has but one allegiance — to her constituents.

And such a capacity is almost extinct in today's rough and tumble jungle of the political world.

Erma Bombeck

I don't know about any other women, but I'm exhausted from reading novels that awaken me sexually and intellectually.

I want to shout, "Knock it off! I'm awake already."

As I nodded over a current novel the other night in bed, my husband nudged me and said, "What are you reading?"

I blinked myself awake. "It's a sensual discovery manual that says I am consumed with self-loathing and misdirected aggressions. Is there any popcorn left or did you eat it all?"

"Only the burnt ones are left. Doesn't that upset you? All that self-analysis?"

"Not really. I have to search for the woof and warp of my own existence."

"What does that mean?"

"I'm not sure, but I'm hungry all the time."

He picked up the book and for a couple of minutes was engrossed in it. Then he put it down and said, "This reminds me, did the part come in for my lawn sweeper."

"No, I have to check again Tuesday. Incidentally, are you reading anything I can take out of town with me next weekend?"

"What's wrong with this book?"

"Are you crazy? Do you want the entire plane to know I am being sexually and intellectually stimulated?"

"Where does it say that?"

"Right here on the cover alongside the fuzzy picture."

"Men don't read all this stuff. How come women do?"

"Because we used to read trashy novels and that was bad for us."

"What's the difference between a trash novel and this?"

"Two things. The dirty words are eight-letter and it's a book club alternate."

"How much longer are you going to read? That light is shining right into my eyes."

"Just as soon as I finish the chapter on fantasies."

"You fantasize?" he asked, sitting upright.

"All the time. I have this one recurring one. I am on a train in a compartment going into the city. Across from me is a good-looking stranger. We are both reading the same book, Don't Let the Warranty Run Out on Your Sex Life. Finally, our eyes meet. He puts down his book, leans over and whispers, "Do you understand a word of this book?" and I reply cooly, "But of course."

Good night.

Good night.

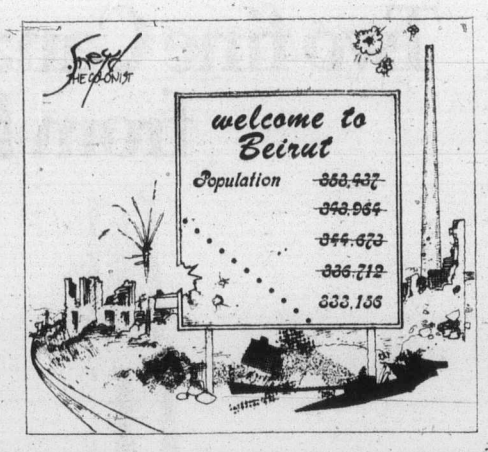

Will Democrats open up, aid Canada's economy

By GARRY FAIRBAIRN from Washington
The Canadian Press

Western economies, particularly Canada's may be in for a strongly-expansionist four years because of the Democratic conquest of both the White House and Congress.

Without President Ford's frequent vetoes to contend with the huge Democratic majorities in the U.S. Senate and House of Representatives can push ahead with the party's full-employment platform.

The administration of president-elect Jimmy Carter may at times seek to restrain the enthusiasm of Congress, but during his election campaign Carter committed himself to the basic policies of the party.

One senior adviser is already urging Carter to move immediately to stimulate the economy after taking office in January.

Lawrence Klein, Carter's top economic adviser, said the economy is deteriorating and a quick tax cut, tax rebate or increase in federal spending is needed to get it moving again.

Even before the election, Carter's staff was studying ways to modify the 1977-78 budget that has been drafted by the Ford administration, hoping to put the Georgia Democrat's stamp on the spending plan even though time is too short to prepare an entirely-new one.

The Democratic platform, which has been condemned by Republicans as grossly inflationary, envisages a more active federal government in both economic and social matters.

Democratic promises emphasized by Carter include public job-creation programs, more federal welfare spending, a national health insurance system, guaranteed incomes for the poor and elderly and tying the minimum wage to the cost of living.

★ ★ ★

The former Georgia governor, whose state administration avoided deficit spending, contends that such goals can be realized while eliminating current massive federal deficits

He predicts that economic stimulation will raise many millions of dollars in additional tax revenue needed to finance such programs.

If that optimistic revenue prediction does not work out, he says, introduction of the programs will be slowed to guarantee a balanced federal budget by fiscal 1981-82.

Whatever the results of Democratic economic policies — severe inflation or healthy expansion — they will have impact on the Western economies that are tied in varying degrees to the U.S. economy.

That impact may be modified by actions of foreign governments and by conflicting circumstances, but the recession of the early 1970s made it clear that no industrialized Western nation can wholly escape U.S. economic influence.

Despite Carter's commitment to expansion, many sectors of the United States business community have reason for their cautious reaction to his election.

His proposed tax overhaul would eliminate many deductions and he has criticized what Democrats regard as developing corporate monopolies in energy and other fields.

In an interview, he once said he prefers to describe himself as pro-consumer rather than anti-corporate.

★ ★ ★

Foreign leaders who may be nervously speculating on the impact of Carter presidency on their economies have one general assurance: He intends to improve consultation with traditional allies of the United States.

Before the election, a Carter aide said such advance consultation would apply to Canada and a Carter administration would deal sympathetically with its northern neighbor in trying to iron out trade problems between the two countries, which are each other's largest trading partners.

Although Carter has not yet been briefed on U.S.-Canadian issues, the aide said that would be done before the Democrat takes office.

Prime Minister Trudeau, undoubtedly conscious of the major influence the U.S. economy has in Canada, sent a congratulatory telegram to Carter expressing his desire for an early meeting with the president-elect.

He will not be the only government leader seeking audience with the man who heads the most powerful economic system the world has ever known.

To the editor

To be considered for publication in entirety or in part, letters to the editor should be on subjects of general interest. Preference will be given to those that are brief and to the point. Pen-names will be used, if requested, but all letters must be signed by the writer whose address also must be included.

UVic plan supported

For some years we have watched the growth of the Department of Music at the University of Victoria with interest and not entirely without prejudice, since the three of us used to teach at rival institutions in the Lower Mainland. It is clear, however, that the development of the department since 1967 has been orderly and based on a solid foundation, and that its program offer a good alternative to those of UBC and the Vancouver Community College.

It is also clear that academic colleagues at the University of Victoria consider the department a good investment in the future of British Columbia, for they have accorded it the first priority for a new building on the campus.

We write to ask your readers to encourage government members to reconsider their recent announcement (as we understand it) that the "proliferation of fine arts programs in the provincial universities" do not justify funding at this time for a new music building at the University of Victoria. By comparison with British Columbia's two, nine Ontario universities offer degree programs in music to a population only three times as large, and our graduates have no problems finding employment. There is at present no unnecessary duplication in university music in British Columbia.

In many ways, education, broadcasting, publication and general cultural awareness of being Canadian, our country, including the republic of British Columbia we love so much, is on the threshold of great new adventures in which politicians must take the broad view. The decision against the UVic music department's new building seems to be a narrow political one which deserves the famous "second look" of the days of Bennett the Elder.

TERENCE BAILEY,
Associate Professor and Chairman, Department of Music History.
ROBERT CREECH,
Professor and Chairman, Department of Applied Music.
HUGH J. McLEAN,
Professor and Dean, Faculty of Music, University of Western Ontario.

Indexing

With regard to Gorde Hunter's column of Oct. 29, in which he joins the Toronto-centred campaign against indexing of pensions: Perhaps it might be well to look at the other side of the coin.

Up to the time when full indexing of pensions was introduced, inflation had been a pretty profitable game for everybody except the poor, the retired who depended on fixed incomes and those dependent on forms of welfare. Insurance policies, commercial annuities and both industrial and government bonds, all of which had been sold for good dollars could be paid off in devalued money, while the rate of return on investments actually increased. Wages and salaries, as they are still doing, rose faster than the cost of living.

Because costs went up, prices had to go up, notwithstanding the denial of that fact-of-life by some well-paid union economic advisors. And because wages and costs went up, governments at all levels claimed the need for higher tax rates, even though their revenues were automatically increasing due to the enlarged tax base. So why worry about the fellow at the bottom of the totem pole?

Indexing was sponsored by the Conservative Party in Ottawa, and adopted by the Liberal government, as the best available means of keeping pensions, welfare, and allowances in line with the current level of wages and other incomes. What was happening up to that time was exactly what Mr. Hunter has just discovered — a fixed pension shrinks in the face of everyone else's rising wages until it is no longer remotely related to the cost of living. At the present time, and even with wage controls, wages are increasing faster than the cost-of-living index on which pension raises are based; and wage contracts are still being negotiated with increases which exceed the total old age pension. Pension and welfare increases have not, in spite of indexing, kept up with other incomes.

When Mr Macinnes worked out his figures with which to attack the indexing system, he failed to mention that if inflation were to continue at ten percent it would be because his own professional charges, combined with the general rise in wages and salaries continued at a still higher figure; and that other prices followed the trend. There are not many civil service pensioners who draw $20,000 a year, who retire at 55, and who live another 20 years, to watch their indexed pensions rise at 10% per annum; but if there were they would still be far behind the wage levels that such a rate of inflation would entail.

The plain fact is that it is not the indexing of pensions that threatens the economy — it is in fact being paid for by increased pension deductions within the civil service; and as far as the fortunate taxpayer with a negotiable income is concerned, his wages at the end of that 20 years of inflation will more than compensate for any contribution he might make through taxation.

The threat to the economy is from inflation itself; and as long as we continue the process by demanding higher wages, higher prices, and higher taxes; and as long as we try to pay for it by printing money and borrowing still more, inflation will go on. And as long as it goes on, we have to have some means of keeping pensions, welfare payments and fixed incomes in line.

The fact that the present anti-indexing campaign points up is that there is no way that a commercial pension plan, based on investment, can keep up with inflation. Under such plans the investor is in exactly the same position as any other person on fixed income, who has for example, saved a nest egg of government bonds. Since it is manifestly impossible for a pensioner to live on it unless his pension keeps up with the cost of living, there would seem to be only two alternatives open.

Either the commercial pension funds should be incorporated in the Canada Pension Plan, which is already indexed; or we should at long last make up our minds to end inflation itself which will automatically end indexing at the same time.

V. H. PATRIARCHE,
1377 Rockland Ave.,
Victoria.

Campaign

Open letter to Mrs. Frieda Kerfoot:

Why go to Louisiana to pass another Bill 22, similar to the one in Quebec.

If the Canadians living in Quebec are intelligent enough to pass such a bill, why can't we have the same bill in B.C.? Don't you think, Mrs. Kerfoot, that it would be a good idea if you and I started a campaign to force the B.C. government to be as foxy as the one in Quebec? We could name our campaign "Liberal Quebec has Bill 22, Socred B.C. will also come through".

The B.C. Bill 22 will be exactly the same as the one in Quebec; word for word. Of course, the only change will be in the language. English will become official instead of French. This will mean that a complete public French school system, from grade one to thirteen and also French universities will have to be established; that all official documents coming from the provincial government will be bilingual' that the majority of the provincial civil servants will have to become bilingual, and finally, a French judiciary system.

Of course, if Bill 22 is accepted, the children of non-English speaking immigrants will not be permitted to attend French school. They will be forced to attend English schools only. I agree that all those changes will cost a lot of money, but if the poor uneducated narrow-minded Quebecers can afford such a bill, the rich broad-minded B.C. citizens should be able to do much better.

So Mrs. Kerfoot, when do you want to start the campaign?

YVON LANDRY,
1518 Athlone Dr.
Victoria.

Busses

I take this opportunity to thank Fred Smith on behalf of the general public for the accommodating way he operates his bus.

If he is in the bus stop before a would-be passenger gets there he will wait for them, and if they have a heavy load and are having difficulty to get to the bus stop in time, and if he sees it is safe to do so, he will stop in between stops and pick a person up.

He is to be complimented for his accommodating ways. If there were a few more drivers like him on the B.C. Hydro buses in Victoria we would have a lot more passengers travelling by bus throughout the city.

Most of the young bus drivers today don't give a damn for the paying public as long as they get their pay each month (from $11,000 to $13,000 a year.) Some of the drivers don't even earn their pay.

Some are so grouchy and unaccommodating that if they were in any other city in Canada they would be fired before they got their first pay cheque.

Some won't even wait for you if you are only a bus length away from the bus stop.

I am writing this to embarrass the B.C. Hydro somehow, as reporting some of the said drivers to their supervisor does no good.

I hope that the B.C. Hydro will look into the matter and enact rules which will give the paying public a better shake for their money.

If Hydro is going to boost the fares they are going to have to give the paying public a better service.

UNSATISFIED
CUSTOMER.

Mazda Mizer.

Compare.

- **Price.** Compare the new low price* for the Mazda Mizer 1300 cc coupe with Honda Civic, Datsun B210, Toyota Corolla, VW Rabbit and Chevette. You'll agree, the Mazda Mizer is the Best Buy.
- **Mileage.** The Mazda Mizer was the first car to get over 50 mpg highway (38 mpg city) in the '76 EPA tests.†
- **Features.** Every Mazda Mizer comes fully equipped with features like power assisted front disc brakes, electric rear window defroster, high-back front bucket seats and 60 amp/hr heavy duty battery.

Now's the time to seal a deal!

*Price based on Manufacturer's suggested retail price p.o.e. Halifax, Montreal, Toronto, Vancouver, not including handling charges, license, gas, provincial sales tax or local freight where applicable. Any individual dealer is free to sell at a lesser price. Comparisons based on manufacturer's suggested retail prices at time of publication. †Mileage based on U.S. Environmental Protection Agency test results. The mileage figures are estimates (U.S. gallons converted to Imperial gallons.) The actual mileage you get will vary depending on the type of driving you do, your driving habits, your car's condition and optional equipment.

mazda
Mazda Motors of Canada Ltd.

Horwood Motors Ltd. 810 Johnson Street (at Blanshard): 385-1451

dealer licence number D-00803A

On chlorine tank car route

What held cable in strait?

An Environment Canada hydrographic team is investigating what held down an underwater cable which B.C. Hydro crews eventually removed from Malaspina Strait earlier this week.

Whatever it was that prevented normal raising of the cable between the mainland and Texada Island lies on the route taken by a barge from which four railway tank cars loaded with potentially-deadline chlorine fell in February, 1975.

The chlorine tanks were en route from Squamish to the MacMillan Bloedel pulp mill at Powell River when lost in a storm.

The cars have never been located despite intermittent searches.

A transport ministry spokesman in Vancouver told the Colonist Thursday that on Tuesday B.C. Hydro was removing three undersea cables which had been in the strait eight to 10 years.

One was brought up to the surface but the second wouldn't budge so the crew cut the cable and went to Texada where they hauled it up.

The heavy cable bore indentations and white paint.

The hydrographic vessel Richardson, using side-scan sonar, tested the area Wednesday but could find no "target."

The vessel is to scour the waters more closely later this week with electronic equipment in addition to the side-scan sonar, the spokesman said.

The cable was at a depth of 600 feet, below the 240-foot level at which pressurized liquid chlorine dissolves harmlessly in water.

The last search for the chlorine was in the autumn of last year. The transport ministry gave up at that time after Ottawa decided that enough public money had been spent on the hunt.

Businessman fires blank in revolver club offer

K. R. Aiers of Northwestern Sales Ltd., fired a blank this week in his bid to have the Victoria Police Board agree to his offer of $5,000 to improve the Police Revolver Club range at Thetis Lake, provided the sum was matched by the board.

The board agreed no such arrangement could be considered without more information, such as how the range would be operated, controlled and improved. They would also want information on the club's financial status.

Police Chief Jack Gregory said the range, located in the municipally-operated park, had been used by police for 20 to 30 years. However, because there is no caretaker, the facility is subject to considerable vandalism.

Mayor Michael Young said the offer of outside help to finance the project needed considerable clarification.

The onus, he said, was on the revolver club to present more detailed facts and figures.

Meanwhile, the board granted the Victoria City Police Athletic Association permission to assume sponsorship of the circus previously brought to the city by the Victoria Police Mutual Benefit Association.

There was some misgiving on the part to board member James Fawcett, however, because he felt the quality of the circus performance had deteriorated over the last few years.

He said there had been criticism from several quarters, but noted that the athletic association needs money to support neighborhood youth sports program.

Gregory assured members that the circus would come to town under one sponsorship or another.

Board member Jean Watchuk recommended that the amount of money retained by the sponsor — an 80-20 split — be renegotiated with the circus management.

SLASHFIRE PILEUP INJURES THREE

DUNCAN (CP) — Three persons were taken to Cowichan District hospital Thursday after as many as 10 cars collided in thick fog and smoke on the Trans-Canada Highway about 30 miles north of Victoria.

Hospital spokesman said no injuries were serious.

A spokesman for the RCMP in Duncan said the accident occurred at 9:46 a.m. There was slash burning in the area and the smoke was so thick that officers at the scene were unable to get an accurate count of the number of cars involved.

"The officer investigating reported there was a flock of them," the spokesman said, "and in Saskatchewan that means anywhere from eight to 10 cars.

Two fine Canadian Whiskies from Palliser.

Palliser Distillers Limited Lethbridge, Alberta

272 GORGE ROAD WEST

FAIRWAY

WEEKDAYS 9-9
SUNDAYS 9-6

GIANT DISCOUNT SALE

Prices Effective:
SUN., MON., TUES.
FRI., SAT., NOV. 5, 6

We Reserve the right to limit quantities—WHILE STOCKS LAST

FRESH PORK BUTT ROAST
Boston Style
Gov't. Inspected Bone In
lb. 79¢

FRASER VALLEY 1st GRADE
BUTTER
79¢ lb.
WITH $15 ORDER OR OVER LIMIT ONE

KRAFT
MIRACLE WHIP
SALAD DRESSING
32-oz. jar 95¢

ALBERTA BEEF SALE
LIMITED QUANTITIES GRASS FED BEEF

BONELESS OVEN ROAST RUMP, SIRLOIN TIP BARON OF BEEF lb. 1.39
CROSS RIB ROAST ... lb. 99¢
SIRLOIN, CLUB STEAK ..... lb. 1.69
T-BONE STEAK ..... lb. 1.89
STEWING BEEF BONELESS .... lb. 95¢
REGULAR GROUND BEEF .... lb. 65¢
GALTEE IMPORTED IRISH SLICED SIDE BACON 1-lb. pkg. 1.79
GAINERS SKINLESS WIENERS APPROX. 10-LB. BOX 4.49

SUN RYPE BLUE LABEL APPLE JUICE 48-oz. large tin 57¢
HEINZ FANCY TOMATO JUICE 48-oz. tin 59¢
CARNATION CANNED MILK 3 tall tins 1.00
NESCAFE INSTANT COFFEE 10-oz. jar 2.85
NEW FROM KRAFT MACARONI CHEESE SPIRALS 3 pkgs. 79¢
HEINZ KETCHUP 32-oz. 1.09
KRAFT SINGLE CHEESE SLICES 2-lb. pkg. 2.79
MINUTE MAID FROZEN ORANGE JUICE 16-oz. tin 69¢

JUICY ORANGES
8 LBS 1.00
PER CASE APPROX. 40 LBS. 4.49

AVAILABLE TODAY
JAPANESE MANDARIN ORANGES

EMPEROR GRAPES
3 LBS 99¢
SMALL COOKING ONIONS
4 LBS 29¢

Switch

Make your money work harder for you. After October 31st, when the banks have paid their semi-annual interest, switch to a Prime 55 Account with Westcoast Savings.

If you're 55 or over, you qualify for all these advantages:

* A high 8¾% interest on your chequing/savings account.
* No service charges on that chequing/savings account.
* Our 1-year Guaranteed Investment Certificates can be cashed any time with no interest penalty.
* ¼% Bonus paid on all investment certificates held to maturity.
* Free travellers cheques, money orders, and many other free services.
* A complete money management service for people 55 and over. The plan other financial institutions try to copy.

Switch to a Prime 55 Account before November 6th and we'll pay you interest from the beginning of the month.

PRIME 55 ACCOUNT

NOW YOU KNOW WHY PRIME 55 IS BETTER THAN MONEY IN THE BANK.

WESTCOAST SAVINGS CREDIT UNION

VICTORIA
239 MENZIES STREET,
386-6355.

OAK BAY
2067 CADBORO BAY ROAD,
595-1432.

ESQUIMALT
522 ADMIRALS ROAD,
382-8215.

COLWOOD
COLWOOD PLAZA,
478-5534.

SOOKE
6689 SOOKE ROAD,
642-5233.

Heavily subsidized

Blanshard Court cost 'incredible'

Victoria Mayor Michael Young Thursday described as "incredible" the operating deficit of the Blanshard Court low-income housing.

"It has to be some of the most expensive housing in Canada," Young said as council debated ways of seeking budgetary control over what Ald. Ronald McKenzie said were runaway expenditures in the operation of the housing units.

Expressing alarm at the increasing subsidy demanded from the taxpayer for operation of the 184 units, McKenzie said: "I think we should explore every possibility of finding out what's going on there."

McKenzie warned that if the cost continued to rise, "before long it's going to get right out of control."

He said it was "absolutely ridiculous" that total operating expenditures of the housing development should have risen from $72,000 to a projected $638,000 in six years.

McKenzie took his information from budget figures supplied by the B.C. Housing Management Commission to the city's finance committee.

The committee disclosed that the $638,183 figure would be offset by revenue of $209,304, resulting in an operating loss of $428,879.

Young said the operating loss of each unit was $200 a month.

"It's really a heavily subsidized, rental, the rental for each unit being only $84 a month," the mayor said.

The rental structure was, he said, totally unrealistic from an economic viewpoint. "We can't help but have losses."

McKenzie argued that "we are subsidizing a hell of a lot of people who are standing around with their hands in their pockets."

He also calimed that money was being spent on Blanshard Court that was not necessary, saying that earlier this year he saw "several men working for several weeks" erecting a fancy sign in front of the property at Blanshard and Hillside.

"Police tell me," he added, "they get more calls to that housing complex than for anywhere else in the city."

Blanshard Court was built six years ago as an urban renewal proejct with federal, provincial and municipal funds, and under the tri-government financing the city must pay 12.5 per cent of the operating loss.

McKenzie, deploring that the city was locked into the agreement, asked that the matter be tabled for two weeks to enable him to study the budget figures in greater detail.

"We have to explore what is going on and attempt to find alternative solutions," McKenzie said.

Ald. William Tindall suggested to McKenzie: "If you can find a place for those people to live, we will move them out of Blanshard Court and close the place up."

McKenzie said, however, that he did not want the occupants evicted.

This year the city's share of the operating loss amounts to $47,277, increasing next year to $53,610.

Island Saw Co.
617 Chatham Street 385-5500
7-6

Ottawa plans new rules on conflict

OTTAWA (CP) — The government plans to put before Parliament as soon as possible new legislation establishing conflict-of-interest rules for MPs, Liberal House Leader Allan MacEachen said Thursday.

Replying to New Democratic Party Leader Ed Broadbent, who called for such legislation before Christmas, MacEachen said reports on conflict-of-interest rules from Commons and Senate committees were being considered as "a matter of urgency" by the government.

However, he said, he could not guarantee the new legislation, entitled the Independence of Parliament Act, would be introduced in the Commons by Christmas.

The committee reports, based on a working paper the government produced in 1973, have been on the sidelines of parliamentary business for 15 months.

The conflict-of-interest issue has raged through the Commons all week, following disclosures that Conservative MP Peter Bawden (Calgary South) had cashed in on business deals with the Liberal government since his election in 1972. Recently, he sold a $120,000 aircraft to the RCMP through a company he owned, Emden Ltd.

Broadbent said legislation should require full public disclosure by all members of Parliament of their financial interests — a measure not included in the previous recommendations.

The information should be contained in a public registry, he suggested, based on the practice of parliamentarians in Britain.

The government would be happy to look at that suggestion, MacEachen replied.

The key to Canadian conflict-of-interest rules would be public disclosure of personal financial interests in companies dealing with the government, or extinguishing conflict by putting the financial interests out of reach in so-called frozen or blind trust funds, he said.

Those are the key rules currently governing cabinet ministers.

Broadbent noted that Conservative Leader Joe Clark had said he would not make public conflict-of-interest situations involvig his MPs.

After the Bawden facts were uncovered, Clark asked all Conservative MPs to disclose to him all their financial interests that might embarass the party.

However, Clark said he would not make public any conflict-of-interest situations if the conflict could be terminated and the only damage done was a show of "bad judgment" by an MP.

STAMPS WANTED
Appraisals, Collections
Accumulations, Estates.
B. Schulze Stamps Ltd.
R.R. 7, Victoria, 479-5745

When it comes to insurance it's Dominion for Life
...in Victoria
call Paul O'Connor 386-1441
THE DOMINION LIFE ASSURANCE COMPANY

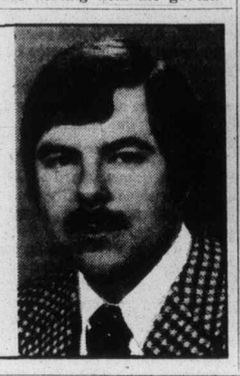

ON SATURDAY
WINSDAY
IS OFFICIALLY
PROCLAIMED

10 an hour killed by smoke

TORONTO (CP) — Diseases induced by smoking kill 10 Canadians every hour, says Dr. George Lewis, professor of anatomy at McMaster University in Hamilton.

"There are 100,000 Canadians terminally ill today with smoke-induced disease," he said, adding that the medical profession is doing little to control the situation.

"Somebody has got to stand up and say the medical profession is an absolute cop-out on lifestyle diseases—starting first and foremost with smoking."

Lewis, in Toronto this week to attend the annual meeting of the Ontario Public Health Association, said smoking causes 10,000 cases of lung, lip and throat cancer among Canadians each year.

"Public health inspectors raise bloody hell about a cockroach in the kitchen of a restaurant, yet some restaurants are so foul with smoke even smokers say they can't stand it," he said.

He said the medical profession should encourage restaurants, theatres and hospitals to restrict smoking to areas not visible by non-smokers.

Lewis also said he considers smoking grounds for divorce.

He said he has seen persons trying to quit while their spouses blew smoke into their faces. That amounts to mental cruelty, he said.

Bank denies it won't hire diabetics

MONTREAL (CP) — The Bank of Montreal denied Thursday that it had a policy of refusing to employ diabetics.

Replying to a charge made in Ottawa Wednesday by Benno Friesen, Progressive Conservative MP for Surrey-White Rock, the bank's senior vice-president said there was no truth to Friesen's claim.

"We do employ diabetics; we have a number on our staff and they are excellent workers," said Gardner Robertson.

Robertson said in a statement that the Bank of Montreal does not discriminate in its hiring practices.

The compact with Dodgeability to satisfy big car drivers.

In one short year, Dodge Aspen has made it. From beginner to winner. Which leads us to believe that it precisely meets Canada's need for the compact car *plus*. Compact in exterior dimensions by all means—trim, easy to park. But inside, big. On comfort and ride Dodge Aspen *is* what we promised from the very start... the compact for big car drivers. When you test-drive Aspen, here are some of the things to look for.

Comfortability. Start with the vital statistics: Dodge Aspen has more leg room and head room than most full-size North American cars. For '77, we've even added more rear knee and leg room in Coupe models. Add in European driving position—a little higher, more upright—really puts you on top of things. Big, wide-opening doors. And quiet. For a car its size, remarkably comfortable.

Rideability. Talk to any Aspen owner about ride. You'll hear "smooth," "very quiet," "just like a big car." All absolutely correct. As a test-drive will prove to you. From the engineering viewpoint, Aspen's transverse-bar front suspension is something of a masterpiece. Certainly a cut above what you'd expect in a compact car.

Optionability. Pretty well anything you can order on a big car is yours for the asking on Aspen. From air conditioning to AM/FM stereo, power door locks, automatic speed control—and a brand new T-bar roof on coupes with removable panels you stow away in the trunk.

Model availability. Dodge Aspen comes just about any way you want it...in three levels of luxury, Aspen, Aspen Custom and Aspen Special Edition. And in 3 body styles, 2-door Coupe, 4-door family Sedan, and the very popular 4-door Station Wagon. The Aspen wagon, interestingly enough, has 90% of the weight capacity of a full-size wagon—no wonder it's popular.

Affordability. You'd be justified in thinking this much car could end up costing a lot, right? Wrong. Compare the basic Aspen 2-door Coupe with any car in its price class—you're in for a surprise. Compare our miles per gallon too. We're fully competitive. And for even greater economy, ask about Aspen's optional overdrive-4 transmission.

CHRYSLER CANADA LTD

For '77, depend on Dodgeability.

Dodge
CHRYSLER
Dodge Trucks
SALES/SERVICE

ROYAL MONACO
CHARGER SE
MONACO
ASPEN
ARROW
COLT
NOW AT YOUR DODGE DEALER'S

DODGE ASPEN

PROVINCIAL COURT

Hooking 351 pounds of coho salmon out of seasonnetted a Nanoose Bay man a $400 fine in Victoria provincial court Thursday morning.

Edward Almas was fined after pleading guilty to a charge of possessing coho salmon out of season. He was charged under B.C. fishery regulations.

Court was told Almas had "jumped the gun" by fishing for coho salmon on June 14, 1976, a day before the coho season opened.

Prosecutor Robert Hutchison said quite a number of fishermen were in the habit of going out early to get a head-start on others who obeyed the regulations.

He said Almas was intercepted by the fisheries patrol vessel Atlin Post. When Almas' boat, the Pacific Prowler, was searched, 351 pounds of coho salmon were found in the freezer hold, he said.

"The fishing regulations are there to protect the fish for all fishemen, and it isn't fair for some to jump the gun," Hutchison said.

Almas told court the fish would have died had he thrown them back into the water.

Judge Blake Allan said a deterrant was necessary to keep others from doing the same things.

Besides having to pay the $400 fine, Almas had to surrender the 351 pounds of fish.

□

A 20-year-old man professed a dislike for work and was promptly sentenced to 60 hours of community work.

John D. Dayton of no fixed address pleaded guilty to a charge of failing to appear at the Saanich police station "for purposes of the Canada Criminal Identification Act."

He had been ordered to appear at the station in connection with another matter.

When Allan asked him when he had last worked, Dayton replied: "Two years ago."

Why so long ago, the judge asked.

"I don't like working, your honor," Dayton answered with a smile.

Then followed the sentence of 60 hours of community work and a reminder from the judge that Dayton would risk charges of breach of probation if he failed to do the work.

□

Asked why he didn't go to the police station as required, Dayton said he was beaten up by the Saanich policeman who had arrested him.

Both the judge and prosecutor Robert Mulligan told him if he insisted on making such a serious allegation, he should follow it up by laying charges.

"It is unfair to the police officer to make the allegations without following them up," Mulligan said.

The officer in question wasn't named in court.

To a separate charge of possessing marijuana, Dayton pleaded not guilty and was remanded for trial until Feb. 16, 1977.

□

Joseph R. Martineau, 34, of no fixed address was fined $250 after pleading guilty to a charge of possessing hashish.

Martineau came to Victoria from Quebec recently and the procedings were translated into French by an interpreter.

When a Legal Aid lawyer suggested that the accused man would be able to understand what was going on in English, Allan insisted nevertheless that the interpreter be sworn in.

"I hope a Victoria resident would get the same treatment in Quebec," the judge said. SAID.

Leslie A. Slimm, 20, of 821 Broughton, was fined $150 after she pleaded guilty to a charge of possessing marijuana.

Two women who went on a shoplifting spree at Woolco on Sept. 7, were remanded for pre-sentence report and sentence until Nov. 25 after pleading guilty to a charge of theft over $200.

Patricia Reid, 27, of 804 Colville, and Sharon Nason, 23, of 710 Connaught, left the Woolco department store on Sept. 7 with goods valued at more than $400 without paying.

Court was told the two women stole a pair of children's boots, a pair of women's boots, jewelry, watches, ashtrays, blouses and other items.

Some of the items were placed in a Woolco shopping bag which was then stapled shut with an old Woolco receipt.

Allan looked somewhat bewildered when he asked: "Haven't these ladies heard of store detectives?"

He also said it was a very foolish act and registered surprise that the women thought they could get away with it.

Drug count draws fine, probation

A 19-year-old Victoria man was fined $500 and placed on probation for one year in Victoria county court Thursday after pleading guilty to possession of marijuana.

Randall Robert Wright had been accused of possession of marijuana for the purpose of trafficking in Central Saanich Aug. 21, 1975.

But when the jury panel of 59 men and women assembled for his scheduled two-day trial, he pleaded guilty to the lesser included offence of simple possession. The plea was accepted by crown counsel Gordon MacDonald and Judge Leslie Cashman.

Defence counsel David Lisson told the court Wright had been affected by an "acrimonious and lengthy" marital breakup of his parents and had an older brother with a number of criminal convictions, including four drug offences.

However, his "lifestyle has changed" and he was working full-time at Pedder Bay Marina where he is assistant manager, Lisson said.

MacDonald, who said two pounds of marijuana had been found at Wright's home, suggested a substantial fine and probation would be in order.

The judge, in addition to the fine and probation, ordered Wright not to use illegal drugs and not to associate with known drug users.

"I am satisfied you have learned a lesson," he said.

PQ finds prairie backer

QUEBEC (CP) — The Parti Quebecois has received proof that not all westerners are against its separatist views — in the form of a $50 donation from a sympathiser in Prince Albert, Sask.

"Dear Friends," Clyde Lutkin wrote, "Enclosed is a cheque. A small contribution to help bring social justice to Quebec. Not everyone in Western Canada is a bigot. I would be grateful if you would send me a PQ bumper sticker for my automobile."

Soviets ousted for brawling

BUENOS AIRES (UPI) — Argentina has revoked the visas of seven Soviet technicians because of a fist fight they had with Argentine workers at a barbecue.

Security forces said a fight broke out Tuesday between the Soviets, here for the Russian industrial exhibition, and a group of Argentine workers during an argument on politics after the workers protested the presence of the Soviets.

SUB DIVISION MORTGAGES?
J. D. BOSDET LTD.
#120-727 JOHNSON
CALL 386-3128

PS
Plastic pays. Because it protects, patches, plugs, and polishes as only plastic can. Prepare your precious possessions for winter at
The PLASTIC SHOP
2105 Douglas Street 386-1477

New plea for price uniformity

North too expensive

A delegation from six northern B.C. regional districts Thursday renewed a bid for government action to eliminate price differences between northern and southern consumers.

One of the group's spokesmen, Mayor Peter Lester of Prince Rupert, said the group would continue its efforts for government action on northern problems.

"We believe we have a moral case," he said "and if we are morally right and enough people support us, the government will have to listen."

One of the main complaints of the norther people is that consumer prices are much higher in their communities than on the Lower Mainland and Vacouver Island. They want government action to end the inequity.

Lester said he was convinced that one day the government "will realize that elections are won by votes and that votes are cast by people and that the people in the north are unhappy."

Lester also said he was hopeful that soon the government would appoint a northern affairs minister or at least assign responsibilities for the north to a minister already in the cabinet.

The New Democratic Party had a minister responsible for northern affairs, Alf Nunweiler, but the post was abolished after the change of government last December.

Italian Food?
7 Nites A Week
We Serve The Best
LITTLE ITALY RISTORANTE
270 Government 384-7151
11-5

5-Inch Continuous
GUTTER
in baked enamel
NO SPIKES INSIDE HANGERS ONLY
Supports a Ladder
Heavy Gauge .032
479-7121
FREE ESTIMATES
B.C. ALUMINUM
"THE NAME YOU KNOW"

ON SATURDAY
WINSDAY
IS OFFICIALLY PROCLAIMED

1 OUT OF EVERY 2 CANADIAN ADULTS ARE OVERWEIGHT!
naran
REDUCING PLAN
It's a fact. More people are eating or drinking so many calories that they weigh more than their desirable weight. However, good nutrition consists of eating a variety of foods in order to provide the many nutrients we all need — but not over-indulging. Following a sensible, wholesome diet is essential. But to help speed the loss of excess weight, Naran has formulated a special weight control regimen.
The whole plan is included in every package. An exclusive liquid formulation, a vitamin supplement, and a comprehensive low calorie weekly food menu. Follow label directions and take as needed. Naran is a simple, easy regimen that can help you lose excess bulky fat quickly before you start on your long-term weight-control diet. If you are not completely satisfield with your first purchase, just return the empty carton for your money back.

NO WONDER PEOPLE STAY WITH BONDED STOCK

Its good quality and full bodied taste are easy to get along with.
(Along with ice, cola, ginger, water, Harry, Sue, Bill.)

One of the best investments of our time: the Mercedes-Benz 300D. The reasons are given below

The Mercedes-Benz Diesel:

You'll find it a thoroughly sensible automobile that can help take some of the sting out of the rising cost of fuel

PERHAPS IT'S TIME for you to join the many thousands of Canadians who drive a Mercedes-Benz Diesel. Undoubtedly they have found it a sensible solution to many driving conditions.

Here are just five of its many benefits, and then we'll debunk some of the myths that still linger about the Diesel.

1. Good mileage

The Mercedes-Benz Diesel is a genuine five passenger automobile with the kind of sensible mileage that can offset rising fuel costs.

According to U.S. EPA laboratory tests, model 300D can get up to 29 mpg in city driving; up to 37 mpg on the open highway (Figures adjusted for Imperial gallons). Mileage you get may differ due to the way you drive and road conditions.

Based on these U.S. EPA figures, the 300D with a full tank could take you over 600 miles on the highway and over 450 miles in the city.

2. No expensive tune-ups

Unlike gasoline engines, Diesels have no fussy ignition systems. They don't have points, condensers, spark plugs, carburetors or distributors. Parts that aren't there don't need adjustments, never break down and don't need replacement.

So you can forget about those often costly summer and winter tune-ups!

3. A clean burning engine

Virtually all gasoline engines are required to mount an emissions-cleaning device that reduces performance as well as pollutants. Not so a Diesel. It is an exceptionally clean-burning engine because it burns its fuel much more efficiently than a gasoline one. You never pay an ecological penalty when driving a Diesel.

And because it doesn't need an emissions-cleaning device, there's one more part that can't go wrong.

4. Performance, comfort, safety

The 240D and 300D are comfortable 5-passenger automobiles with the quiet luxury and elegance you expect from Mercedes-Benz.

In every major appointment, the 300D is equal to the famous Mercedes-Benz 280 Sedan. And it offers performance never before associated with a Diesel automobile.

As with all our models, safety comes first. A rigid steel safety cell encloses the entire passenger compartment—*and there is evidence of the decades of Mercedes-Benz safety engineering everywhere.*

5. A lasting investment

Mercedes-Benz has a well-deserved reputation for providing lasting value. The record shows that our automobiles have a better resale value than other standard or luxury cars.

This welcome reassurance, along with the fact that a Diesel engine can last far longer than a gasoline one, makes a Mercedes-Benz Diesel an exceptional investment.

Debunking some myths

Mercedes-Benz introduced the world's first production Diesel passenger car in 1936. In the four decades since then, we have sold over one million and refined our Diesels to include as standard equipment, fully independent suspension, power steering, central locking system, 4-wheel disc brakes, and on the 300 Diesel automatic transmission, AM/FM radio, electrically operated windows, cruise control and air conditioning.

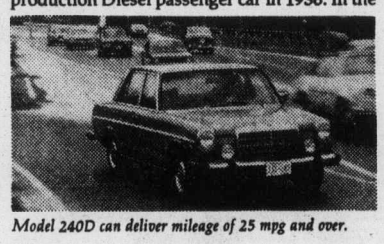

Model 240D can deliver mileage of 25 mpg and over.

Yet some myths still persist.

Item. *"Diesels make an odd noise."* Not an odd noise, a different noise, and only at idle. This different sound is a natural result of the Diesel's unusual combustion process. Underway, it's virtually impossible to hear the difference between a Mercedes-Benz Diesel and most gasoline engines.

Item. *"Diesel fuel is hard to find."* The fact is there are thousands of stations offering it across Canada. After all, trucks need diesel fuel too! And with the Mercedes-Benz large fuel tanks (17.2 gallons) and good mileage, trips to a service station can be far apart.

A sensible automobile?

Most decidedly! But we invite you to test drive a Mercedes-Benz Diesel so you can form your own opinion. We think you'll agree with thousands of other Canadians that it is a sensible solution to today's driving conditions.

For your test drive, and for our 46-page illustrated brochure, see your authorized dealer. Or write: Mercedes-Benz of Canada Limited, 849 Eglinton Ave. E., Toronto, Ontario M4G 2L5. Leasing and European Delivery Plans are available.

Mercedes-Benz
"The best or nothing"

NOTE: One of the purposes of the U.S. EPA testing is to allow scientific comparison of gasoline consumption between different makes of car. EPA figures do not necessarily indicate the exact mpg that the average driver can obtain.

THREE POINT MOTORS Ltd.
2620 GOVERNMENT ST. at HILLSIDE • VICTORIA • PHONE 385-6737 • dlr. lic. D-00740A

EATON'S NOVEMBER BIG SALE

Store Hours Daily: 9:30 a.m. to 5:30 p.m.
Thurs. and Fri. 9:30 a.m. to 9:00 p.m.

sale Toshiba microwave oven

Kitchen convenience and speed at Eaton's special price. Features 60 minute digital timer, variable power level selector, 1.5 cu. ft. oven interior and 30 month in-home warranty on all parts and labour. In home demonstration included.

599.00

Ranges, Dept. 256, Main Floor, Home Furnishings Building

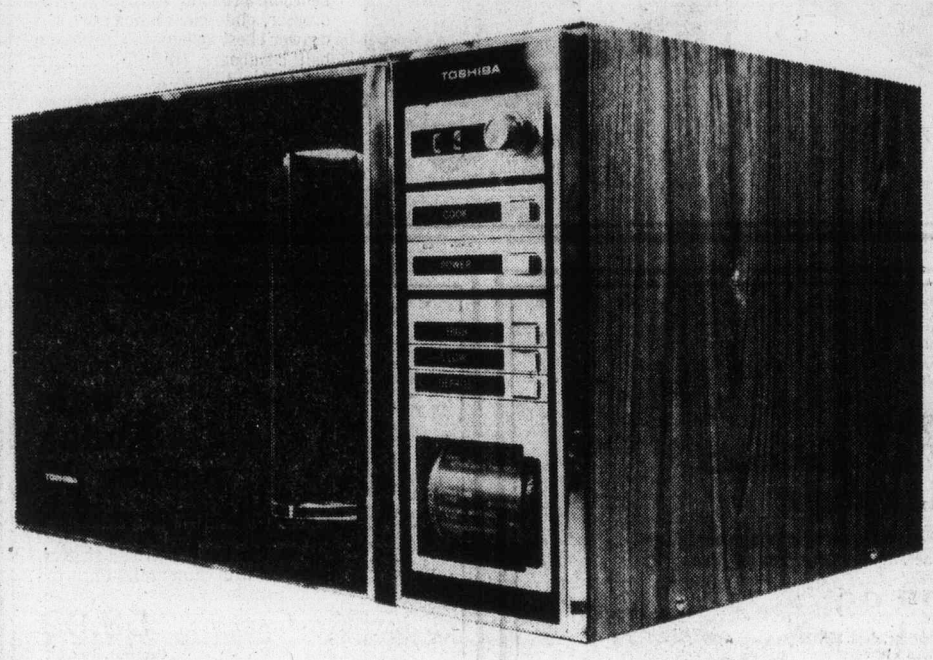

sale Staffordshire dinnerware

Kilncraft earthenware that's colorfast, chip-resistant, dishwasher safe and sale priced.

5-pce. completer sets in all patterns. **24.99**

20-pce. sets, Festival or Banquet, **39.99**

20-pce. sets, Bacchus (shown) or Bramble. **32.99**

China, Dept. 252, Main Floor, Home Furnishings Building

BUYLINE 378-4373

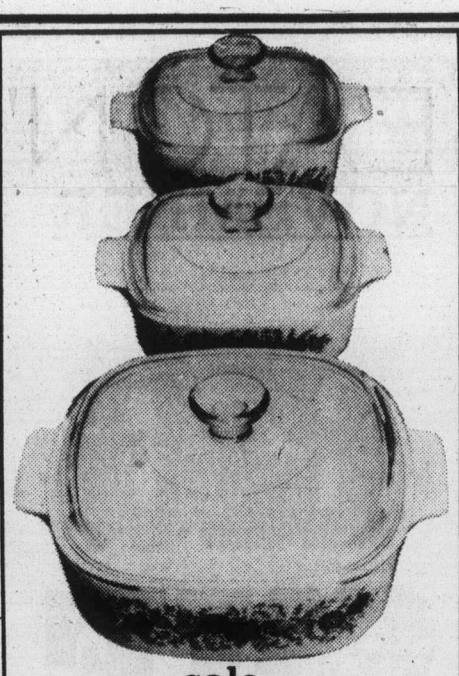

sale Corning Spice of Life trio set

Cook, serve and store in Corning's pyroceramic set that withstands temperature extremes. Set has 1 each: 1 pt. covered saucepan, 2½ pt. covered saucepan and 3½ pt. covered saucepan.

19.99

Housewares, Dept. 254, Main Floor, Home Furnishings Building

BUYLINE 388-4373

sale men's "Lift 7" ski jackets

Racy looking jacket with needlepunch fill. Contrasting color, stretch on mandarin collar, cuffs, front and centre back. Two lower hand pockets and inner wallet pocket. Green/black, orange/black, grey/black, 36-44.

39.99

Sporting Goods, Dept. 261, Lower Main

BUYLINE 388-4373

sale ladies' "Lift 7" ski jacket

100% nylon shell and lining with needlepunch fill, stretch action knit at side seams, two zip pockets, fitted zip cuffs plus concealed hood. Powder or yellow. Sizes 8-16.

34.99

Sporting Goods, Dept. 261, Lower Main

BUYLINE 388-4373

sale men's nylon bomber jackets

a favourite style with acrylic pile lined body and collar, quilt lined sleeve. Great for casual wear warmth with zip front and knit waistband and self cuff. In navy. Sizes 36-46.

23.99

Men's Casual Wear, Dept. 429, Main Floor

BUYLINE 388-4373

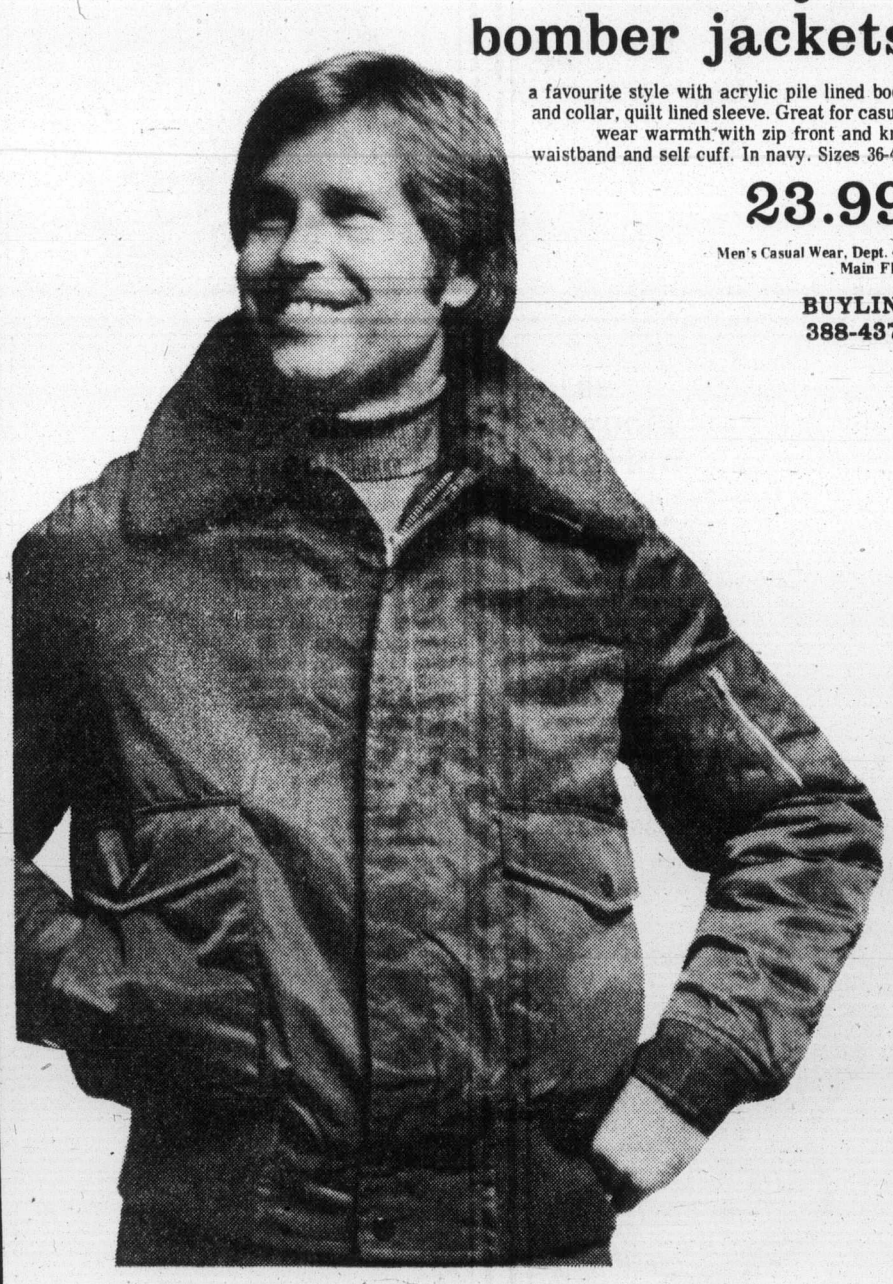

sale men's "Lift 7" nylon ski jacket

Fitted needlepunch filled jacket has stretch inserts along side seams, concealed drawstring hood, contrasting color detail on yoke and sleeves, 2 hand pockets and inner wallet pocket. Navy or royal. Sizes 38-44.

42.99

Sporting Goods, Dept. 261, Lower Main Floor

BUYLINE 388-4373

sale ladies' "Lift 7" nylon ski suit

Two-piece suit has tone on tone panel jacket with 2 zip pockets, action zip cuffs, plus concealed hood. Streamline fitted bib pants have action suspenders plus one zip pocket. Needlepunch fill. Blue or orange. 8-16.

55.99

Sporting Goods, Dept. 261, Lower Main Floor

BUYLINE 388-4373

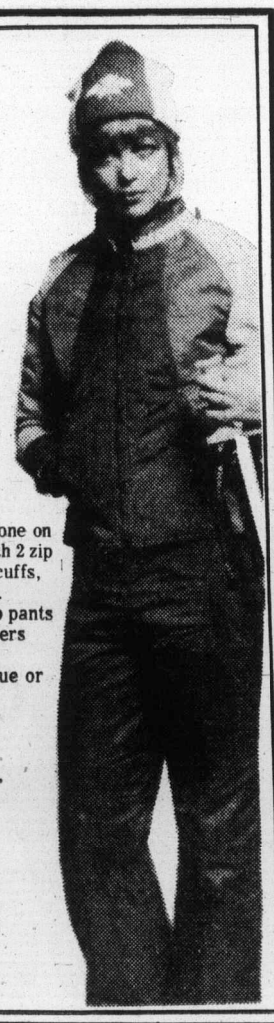

EATON'S
NOVEMBER

BIG SALE

BUYLINE 388-4373

Store Hours Daily: 9:30 a.m. to 5:30 p.m.
Thurs. and Fri. Shop 9:30 a.m. to 9:00 p.m.

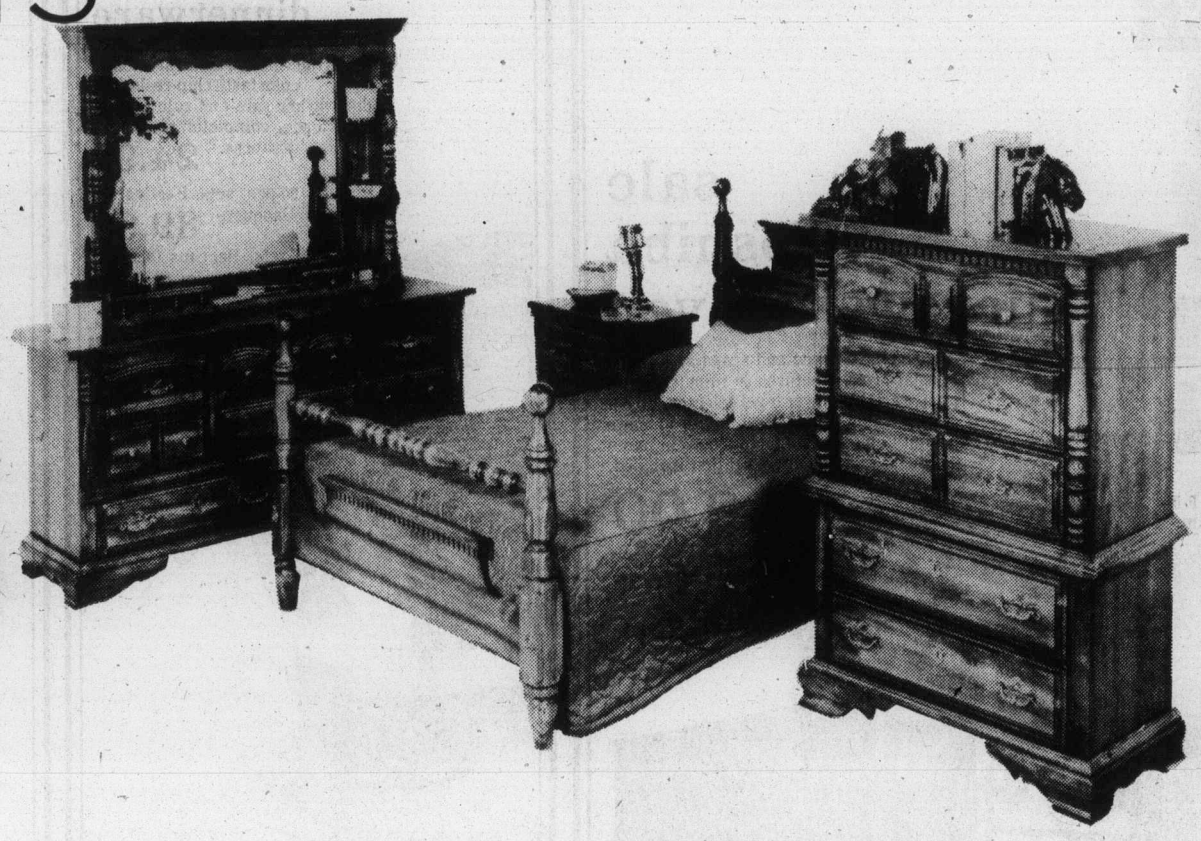

last 2 days save 20% Broyhill's Country Squire collection

First time, Broyhill 'Country Squire' which has been a consistent best seller is being offered at 20% reduction. Take advantage of the savings at Eaton's while quantities last. Since it's the U.S. bicentennial colonial furniture has, once again, become the vogue in furniture design. And Broyhill has surpassed itself with the authenticity of its 'Country Squire' collection. Constructed of pine solids and selected hardwoods. Finished in a rugged, but warm looking Pine that gives a comfortable and inviting look to any room. 4-pce. bedroom grouping consists of triple dresser, plate glass hutch mirror, 5-drawer chest and queen size cannonball headboard. **899.00.** 2-drawer night table **119.00**

Colonial Furniture, dept. 370, Second Floor, Home Furnishings Building

sale soft-side luggage

3-pce. set of durable, yet flexible vinyl with cotton backing. Includes 26" pullman on casters, 22" weekend and tote. Tan or blue.

3-pce. set
53.99

Luggage, dept. 264, Third Floor

BUYLINE 388-4373

sale soft-side 28" pullman

Heavy duty vinyl with soft sides for more packing. Easy glide casters, pull strap. Tan or blue.

32.99

Luggage, dept. 264, Third Floor

BUYLINE 388-4373

sale 24" pullman luggage

For your travelling days ahead, get the savings now. Tan or blue.

22.99

Luggage, dept. 264, Third Floor

BUYLINE 388-4373

sale Kodak pocket 28

Has C.D.S. electric eye for auto exposure. Low-light warning signal in viewfinder. Electronic shutter. Complete with camera, flipflash and film.

53.99

Cameras, dept. 512, Lower Main Floor

BUYLINE 388-4373

sale 8mm sound movie camera

Sharp fast f/1.3 lens—power zoom. Automatic fade-in/fade-out. Reflex viewing lets you take movies indoors or out, without movie lights. Complete with batteries, 20' mike cord and earphone.

299.88

Cameras, dept. 512, Lower Main Floor

(When both camera and projector bought together a bonus 40x40" glass beaded screen will be included)

sale 8mm sound projector

Designed by Bell & Howell. Auto-thread-still forward or reverse. Sharp f/1.5 lens. Built-in sound mix for narration or sound effects. 5-watt output. Solid-state amplifier, plus much more.

299.88

Cameras, dept. 512, Lower Main Floor

BUYLINE 388-4373

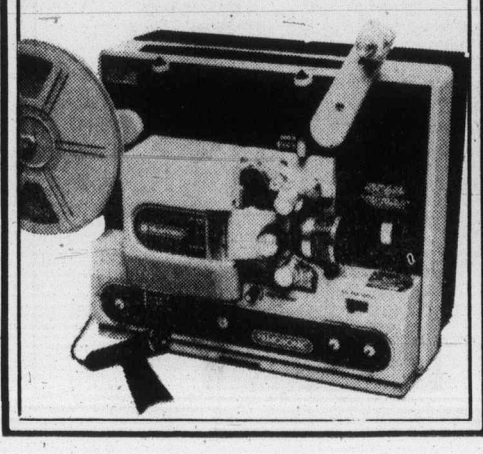

sale Hoover upright

The vacuum cleaner that beats! As it sweeps! As it cleans! Instant rug adjustment from low to shag. With edge cleaning suction power. 3-position handle, 2-speed motor. Disposable dust bag. Model 4117

89.99

Vacuum Cleaners, dept. 258, Main Floor, Home Furnishings Building

BUYLINE 388-4373

sale mikado broadloom

Exclusive to Eaton's. 100% nylon shag broadloom with 25 oz. high density rubber backing for do-it-yourself installation. Use anywhere in the home except stairways. Shouldn't soil or show footprints. Spills clean up easily. Two-tone colors of orange, straw, green, blue, plus 4 more. Approx. 12 ft.

sq. yd.
10.49

Floorcoverings, dept. 272, Main Floor, Home Furnishings Building

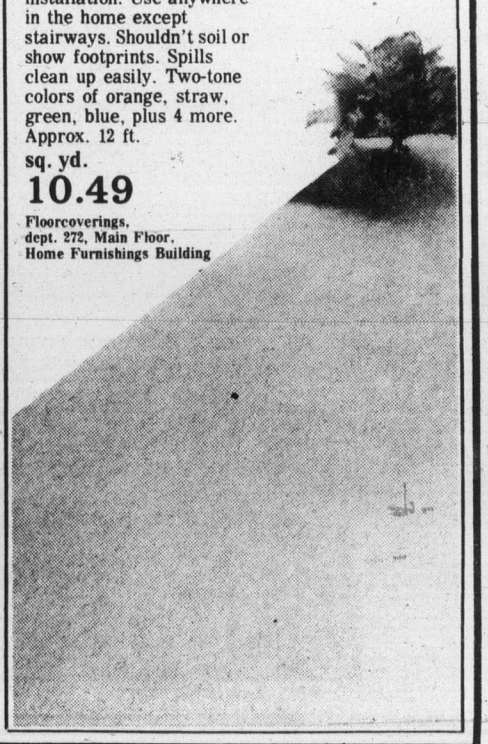

THREE TO GET READY.
Spence BOWMAN Dobson
C-FAX 1070
MORNINGS

The Daily Colonist.

Section 2 Friday, November 5, 1976 Page 11

WE LEASE ALL MAKES CARS — TRUCKS
peter pollen ford

More people, parking needed downtown—Emery

By BILL SMITH
Colonist Reporter

Encouraging more people to live in the downtown area and the provision of adequate parking facilities are the two ingredients needed for a more buoyant economy in Victoria's business core, according to Victoria Chamber of Commerce president Alan Emery.

Emery offered these solutions at a meeting Wednesday of the Central Business District Advisory Committee, during discussion on a proposal for a study of the central business district.

Ald. Robert Wright, committee chairman, suggested that such a study could show ways of strengthening the desirability of shopping downtown.

Emery was of the opinion that any such study would plainly show there was not enough parking. "Solve the parking situation and the stores can take care of themselves," he said.

Wright, not to be denied, said downtown Victoria was the largest shopping centre on Vancouver Island, "yet no studies are ever taken to see how we can improve ourselves."

Small neighborhood shopping centres, he said, were constantly studying their situations, always investigating how they could attract more customers.

This is not so downtown, he complained.

Wright said encouraging more people to live in the downtown area would help create a vibrant downtown economy. He again asked: "Should we not be studying the stores that we now have? Should we not find out if we lack some amenities in our business core?

Council, he added, was pursuing a policy of attracting people to live in the downtown core and additional parking in the city centre would be developed shortly.

Five hundred parking spaces will be available next year in the provincial government building under construction at Broughton, Blanshard and Courtenay Streets, Wright said.

Ald. Ronald McKenzie suggested "merchants' knees would probably be knocking" if they knew the real effect centres like Hillside and Mayfair had on the downtown shopping area.

But Emery said he was confident "it will take care of itself if we get more people living in the downtown area along with additional parking facilities."

—Colonist photo by Alex Barta

Now dancer, now model

Former professional dancer Kathy McQuary (second in dance line) showed her versatility Thursday night at Esquimalt Recreation Centre. After teaching dance class, she turned model for drawing-watercolor class. Students were required to draw each of her different postures in three minutes.

Swan Lake

Troubled centre gets an injection

The financially-troubled Greater Victoria Activity Centre at Swan Lake received a $150,000 boost from the provincial government Thursday.

Government grants to the centre now total $450,000 plus an extra $50,000 for original startup costs.

Municipal Affairs Minister Hugh Curtis said the latest grant would come from funds budgeted to the provincial secretary's ministry.

Floyd Fairclough, president of the Society for Handicapped, said the grant would enable construction to continue while the society attempted to raise another $150,000 from private sources to bring the centre to the occupancy stage.

Fairclough said he was confident the funds would be found and the centre welcoming its first occupants in about three months time.

In handing over the cheque for $150,000 Curtis suggested the society consider placing title to the building in the name of the B.C. Building Corporation.

The corporation was formed earlier this year to buy or lease government buildings.

Because of the government's heavy financial involvement in the centre "consideration should be given to the protection of the provincial equity in the project by having title held in the name of the B.C. Building Corporation," Curtis said.

He stressed, however, that the suggestion was just that not a "string" be attached to the latest grant.

Fairclough said he would take the suggestion back to his board of directors and declined to express a further opinion on the suggestion.

While urging the society to try to raise the balance of the funds required from private sources, Curtis said the government was not closing the door on further government aid. "We have left the door open," he said.

Once the building is occupied a further $300,000 will be required to finish landscaping and grounds.

To date, in addition to provincial grants, the federal government has contributed $200,000 while private estates and foundations have contributed $569,290.

Too many hands, few jobs: Cold winter

Lots of people and few jobs — this is the situation in Victoria, as elsewhere in B.C., Canada Manpower senior manager for south Vancouver Island, Stan Purdy, said Thursday.

And this probably won't change for the next four or even five months.

About the only industry that enjoyed a good month in October was real estate, with sales of $11.9 million from multiple-listing alone.

"Every industry is looking at ways that variable business expenses could be trimmed and these firms are indicating a long, cold winter ahead," the monthly report states.

Low order levels kept production levels to 65 per cent at sawmills and plywood plants in October, and the shipyard industry, locally making up 23 per cent of the manufacturing payroll, is in a slump.

Lack of spending was shown in restaurant sales receipts. While fast food outlets "seemed to be holding their own" better class family restaurants to top restaurants found receipts down.

Multiple listing sales in real estate were reported as of Oct. 29 to be $11.9 million on 212 sales, up from $10.9 million on 196 sales in October of last year. "Part of the reason for this is the extremely large number of properties listed for sale and the emerging buyers' market," the report states.

Crystal Pool expansion under study

A proposed expansion of the Crystal Pool is under study, the city's public works committee was told Thursday.

Details were not disclosed, but the committee was told that the planning department was preparing sketches.

Ald. Ronald McKenzie told committee members that expansion was in the planning stage.

The matter came to light during discussion of a request for equipment from the Crystal Pool Users' Association.

The equipment, an electronic timing device costing up to $75,000 and an underwater loudspeaker system costing about $3,000 would, association president Joseph Carr wrote, increase the pool's attraction for competitive swimming.

Carr said some equipment "will cost more money than we feel city council should provide, especially in view of the capital needed to extend the existing building and facilities."

He said many commerical firms and service clubs could be approached for money to help buy the equipment, but added that he was aware of council's hesitation in the past regarding such sponsorship.

Mayor Michael Young said he did not think it appropriate to have cigarette and beer advertising in the city's sports facilities.

The committee took no action on the request.

MacLeods mourn clan chief

The 130-member Clan MacLeod Society of Vancouver Island has joined clansmen around the world in mourning the death of Dame Flora MacLeod of MacLeod, the only woman chief of a Scottish clan, who died Thursday at Duvegan, Isle of Skye.

Dame Flora, who was 98, will be succeeded by her grandson, John MacLeod of MacLeod. He will become the 29th chief.

She was born at 10 Downing Street, the daughter of a British chancellor of the exchequer who had temporarily switched homes with the bachelor prime minister Benjamin Disraeli.

She had visited Victoria on three occasions, first in 1955, then in December, 1957, when she stayed over until January to become the city's first official visitor of the B.C. Centennial year. She was last here briefly in 1963 on her way home from a trip to Australia.

The Clan MacLeod Society will send a telegram of condolence to the grandson and other family members, Robin MacLeod of Victoria, president, said Thursday night.

There will be a memorial service at 11 a.m. on Nov. 21 at the Memorial Pavilion chapel.

Candidates solid for save-Cordova

By JIM GIBSON
Colonist Reporter

If the Cordova Bay Association is expecting any opposition to its recent study report calling for preservation of both area's rural and village atmosphere, it isn't likely to come from any of the 10 candidates for four aldermanic seats in Saanich Nov. 20.

Candidate after candidate at a Thursday night meeting organized by the association cited the Cordova Bay area as something worth savings in the municipality and went on to oppose loss of farmland to the point where it became, as one candidate put it, "a motherhood issue."

Only one candidate, after "wholeheartedly" endorsing the association's study, went on to speak cautiously in favor of development in the municipality. Real estate man Gordon Cowan questioned the implication of the words "money-hungry developers" used earlier by Hubert Beyer.

"Growth is necessary and inevitable," Cowan said, adding this could only happen through ordered development, which he favored.

Another favorite stance among the candidates was opposition to current afternoon and in-camera council meetings.

Richard Gauthier said afternoon meetings "disqualified a number of candidates from running for office." Closed meetings, according to John Mika, gave an air of secrecy to council and should be dropped so as to restore a sense of community.

Saanich council's two recent pay raises met strong opposition from candidates, including incumbent Maurice Johnson, who voted against the increase and refused to accept his. John Fry said he would oppose all raises for the next two years and donate any increase to charity.

Ian Cass said he opposed council pay increases which, he said, could have detrimental effects on council's negotiations with its staff.

Both incumbents Roy Wootten and Mary Casilio, in response to questions from the floor, said they had opposed Saanich moving to regional bargaining with its employees.

Robert Cameron also expressed concern over council's attitude toward its workers.

Most candidates spoke against pumping of raw sewage into the ocean, and several said they would vote for other sewage disposal systems if the residents were willing to accept increased costs.

Added air runs okay with city —without splash

Victoria Mayor Michael Young has no objection to increased air service between the city and Vancouver — providing the additional flights are between airports and not from harbor to harbor.

He told council's legal and legislative committee Thursday that he was opposed to additional air traffic using the harbor because of the "substantial noise factor."

His comments came during discussion on proposed introduction of twice-daily service between Victoria and Vancouver by Victoria Flying Services Ltd.

Company president Robert T. Paterson told aldermen a definite deficiency existed in the frequency of service between the two centres, especially since service cutbacks by Pacific Western Airlines.

The committee had no objection to the service being inaugurated between Pat Bay Airport and Vancouver International Airport.

Students win silver medals

The Royal Conservatory of Music has announced the awarding of three silver medals in Victoria for 1976.

They have gone to Loree Green for singing Grade I, Diana June Scott for flute Grade III and Sandra Jane Foweraker for speech arts Grade V.

Camper assault charged

A 30-year-old Greater Victoria area man is to appear in Provincial Court today charged in connection with a Tuesday incident in which a Central Saanich woman was abducted and held for more than six hours in a camper.

During that time, the 25-year-old woman was sexually assaulted, a Central Saanich police spokesman said.

The incident was reported to police by the woman after she was released Tuesday.

Sooke RCMP apprehended the suspect without incident Thursday night, following what the spokesman termed "an intensive investigation by Central Saanich police."

The suspect was then turned over to Central Saanich police.

Heritage buffs smile after Rockland talks

A Heritage Canada official was in Victoria Wednesday to discuss with local residents plans to restore and preserve the city's historic Rockland-Fort Street area.

A brief submitted to Heritage Canada in September by the Hallmark Society of Victoria asked for $2.5 million over the next 10 years to restore architecturally-significant buildings in the Rockland area.

Terri Reksten, 2636 Lincoln, past president of the society, said she was encouraged by the discussions with Heritage Canada director R. A. J. Phillips after a tour he made of the Rockland area.

The Ottawa-based Heritage Canada official, who met city Ald. John Hayes and society members Mrs. Reksten and Eric Tomlinson, indicated that he could see no reason why the program should not be continued, she said.

Next step in the preservation program will involve a feasibility study by a private consulting firm of the area from Cook to Terrace between Rockland and Fort Street.

The area includes several Rattenbury-designed buildings as well as Craigdarroch Castle and the old Spencer mansion, now the Art Gallery.

"There is no other area in Canada quite like the Rockland-Fort area. We are very hopeful the project will receive a significant financial boost from Heritage Canada," Mrs. Reksten said.

Heritage Canada is an independent, non-profit organization participating in large-scale restoration and preservation schemes. It was given a $12 million startup fund by the federal government two years ago.

The organization doesn't acquire land or buildings, but helps restore buildings to contemporary use. Following restoration, the projects usually operate on their own finances.

Debts incurred through restoration are amortized from revenue received from the restored building.

Hearings delayed

The Canadian Radio-Television and Telecommunications Commission announced Thursday a postponement until Jan. 25 of its Vancouver hearings on licence applications. The hearings were to have started Monday.

Victoria Cablevision's licence renewal bid and the licence renewal and rate increase application of Urban Cablevision Ltd., of Langford-Sooke will go before the hearing.

MARKET REPORT

Closing quotations for Thursday, Nov. 4, 1976

Quotations supplied by The Canadian Press, Richardson Securities, Pitfield Mackay Ross and Co. Ltd., A. E. Ames and Co., Dominion Securities Corp., Harris and Partners Ltd., The Royal Bank of Canada and the Bank of Nova Scotia.

Toronto trading

TORONTO (CP) — The Toronto stock market was sharply higher in an across-the-board gain at the close of moderate trading Thursday.

CLOSING AVERAGES

154 Industrials	179.48	+0.72
12 Golds	268.71	+0.30
29 Base Metals	82.41	+1.19
19 Western Oils		+2.90
Volume 2.11 million.		

The gold index recovered earlier losses near the close, despite a drop in the bullion price on world markets.

A total of 186 contracts were traded on the options market, down from 193 Wednesday.

A block of 32,899 shares of Rank Organization Ltd. at $1.76 a share was second, followed by 31,200 shares of Murphy Oil Co. Ltd. at $5.00 a share.

Among industrials, Moore Corp. rose 1¼ to $35½, Imasco A 1 to $23, Murphy Oil ⅞ to $6⅛, Home Oil A ¾ to $25 and Imperial Oil A ⅝ to $20.

McIntyre Mines gained ⅞ to $29½, Denison Mines ¾ to $52½ and Roman Corp. ¾ to $17¾. Cyprys Anvil Mining dropped ¼ to $9 and Pine Point Mines ¼ to $31⅛.

Canadian Homestead Oils was up ⅝ to $6¼, North Canadian Oils ⅝ to $7 and Decca Resources ⅝ to $7¼. American Eagle Petroleums slipped 2 cents to 41 cents and Alminex ⅛ to $6¾.

BOX SCORE

	Thurs.	Wed.
Issues traded	636	625
Advances	245	155
Declines	161	233
Unchanged	230	237
New highs	18	5
New lows	20	20

ACTIVE STOCKS

Vol		Close	Chge
87205	Murphy Oil	6⅛	+ ⅞
36229	Hudson's Bay	16	— ⅛
34400	BP Canada	7¾	— ⅛
34199	Rank Orgnsa	1.76	
31540	Massey-Ferg	23⅝	+ ½
30680	Can Pac	16⅝	+ ¼
25520	Simpsons	5⅞	+ ⅛
23910	Imperial Oil A	20	+ ⅝
20906	Alcan Alum	25⅛	— ¼
19678	Inco A	32⅝	+ ¼

GROUP AVERAGES

Banks	299.25	—1.08
Beverages	248.01	+0.45
Chemicals	102.79	—1.10
Communications	341.29	+0.59
Construction material	195.00	+0.77
Food processing	249.22	—0.05
Gen manufacturing	167.03	—0.65
Industrial mines	128.81	+0.12
Merchandising	299.67	+1.64
Oil refining	165.92	+3.14
Paper-forest products	110.90	—1.66
Pipelines	176.98	+1.10
Real estate	142.22	+0.01
Steels	193.02	+0.19
Trust and loan	201.08	+1.09
Utilities	154.80	+0.31
Miscellaneous	121.13	+2.35
Up 12 Down 5.		

TORONTO CLOSING STOCKS
Distributed by CP
Toronto Stock Exchange—Nov. 4

Complete tabulation of Thursday transactions. Quotations in cents unless marked $ z—Odd lot, xd—Ex-dividend, xr Ex-rights, xw Ex-warrants. Net change is from previous board-lot closing sale.

Stock	Sales	High	Low	Close	Net Ch'ge
A and B					
Abby Glen	13339	$6¾	6⅝	6¾	
Aby Gln w	z200	80	80	80	
Abitibi	6150	$10⅛	10⅛	10⅛	+ ⅛
Abitbi 10	1090	$51½	50⅞	51½	+ ¾
Acklands	200	$11¾	11¾	11¾	
Acme Gas	4100	5½	5½	5½	— ⅛
Advocate	500	270	270	270	— 5
Agnico E	8100	370	365	370	— 5
Agra Ind A	5700	$6⅞	6½	6⅞	+ ⅛
Ahed M	400	195	195	195	
Akaitcho	1700	70	70	70	
Albany	1000	27½	27½	27½	— ½
Alt East G	300	$13¾	13½	13¾	+ ¾
Alt Energy	13312	$12	11¾	12	+ ¼
Alta Gas A	1516	$13⅛	13⅛	13⅛	— ⅛
Alta G D p	60	$145	145	145	— 9
Alta G F	4375	$26	26	26	+ ¼
Alta Nat	6070	$27⅞	27⅞	27⅞	— ⅛
Alcan	20906	$25⅛	25⅛	25⅛	— ¼
Alcan pr	240	$29¼	29¼	29¼	+ ¾
Algo Cent	100	$11⅝	11⅝	11⅝	— ⅜
Algoma St	1160	$22	21¾	22	
AStel p	1050	$27¼	27¼	27¼	+ ⅜
All-Can B	1100	295	290	295	
Allarco Dv	800	$11⅛	11⅛	11⅛	+ ⅛
Alminex	2050	$7	6¾	6¾	— ⅛
Alumin 4 pr	z20	$12	12	12	
Almin 4½ p	349	$34	34	34	
Alum 3rd p	200	$27⅝	27⅝	27⅝	+ ⅛
Am Bonza	15200	$6⅛	5⅞	6	+ ⅛
Am Eagle	3750	42	41	41	— 2
Am Leduc	1100	7	7	7	— 1
Andres W	100	$8⅛	8⅛	8⅛	
Aquitaine	300	$16⅞	16⅞	16⅞	+ ⅛
Arbor C	544	60	60	60	+10
Argus	z90	$28½	28½	28½	
Asamera	6100	$9¼	9	9	
Asbestos	1546	$29	28¾	29	+ ¼
Asoc Porc	z155	60	40	40	
Atco A	2300	$12⅛	11⅞	11⅞	— ⅛
Auric Res	z133	19	19	19	
BC Sugar A	300	$22	22	22	
BC Sugar P	100	$11½	11½	11½	+ ¼
BP Can	34400	$7⅝	7½	7¾	— ⅛
Banister C	2500	$8¾	8⅝	8¾	+ ¼
Bank BC	z133	$20⅝	20¼	20⅝	
Bank Mtl	7407	$15½	15¼	15⅜	
Bank N S	5835	$43¾	43⅜	43⅜	— ¼
Bankeno	6800	155	147	155	+10
B Cdn Nat	900	$14⅜	14⅜	14⅜	
Bary Expl	3500	63	63	63	+ 3
Bathrst p	100	$11¼	11¼	11¼	— ¼
Bay Mills	200	$11	11	11	
Bell Canad	8877	$49⅞	49⅝	49¾	+ ⅛
Bell A pr	150	$49½	49½	49½	
Bell B pr	215	$50	50	50	
Bell D pr	1290	$51¼	51¼	51¼	+ ¼
Bell 2.28	1250	$27¾	27⅝	27¾	+ ⅛
Bell 1.80	1943	$20½	20⅜	20½	+ ⅛
Bell Can W	18657	$5	495	5	+ 5
Beth Cop A	2310	$11⅜	11¼	11¼	
Bl Hawk	2000	20	20	20	
Black P A	200	375	375	375	
Blakwod A	300	365	365	365	+ 5
Block Bros	1400	440	435	440	— 5
Bombdier	z25	$6⅝	6⅝	6⅝	
Border C	200	215	215	215	+10
Bovis Cor	3720	68	65	65	— 3
Bow Valy	5440	$20⅝	20½	20⅝	+ ⅛
Bow Vly pr	100	$11	11	11	
Bralor Res	3636	285	281	285	+ 5
Bramalea	5150	$6	5⅞	6	
Brameda	1500	113	113	113	
Brascan A	10546	$10¼	10⅛	10¼	+ ⅛
Brscn 8½ p	200	$25⅛	25	25	
Brenda M	1000	$7	6⅞	6⅞	— ⅛
Bridger	13800	$6⅞	6½	6¾	+ ¼
Brinco	150	370	370	370	+10
BC Pack B	800	$19⅜	19⅛	19⅛	— ¼
BC Phone	100	$12¾	12¾	12¾	+ ¼
BCPh 4⅜ p	105	$45½	45½	45½	+ ½
BCPh 4.84	z25	$12¾	12¾	12¾	
BCPh 6.80	967	$18¼	18¼	18¼	
BCP 7.04 p	465	$19½	19½	19½	
BCP 10.16 p	200	$27	27	27	— ⅜
BCP 2.32 p	400	$27⅞	27¾	27⅞	+ ⅜
Brunswk	1100	$5⅛	5	5⅛	+ ⅛
Budd Auto	1600	$5¾	5⅜	5⅜	+ ¼
Burns Fds	10929	$10¼	10⅛	10⅛	+ ⅛
Bushnell	800	$5½	5½	5½	
C					
CC Yachts	319	350	350	350	
CAE A	300	$9¼	9⅛	9¼	+ ¼
Cad Frv	10800	$10¾	10¾	10¾	
Cad Frv A	z25	$17½	17½	17½	
Cal Pow A	1350	$31	30⅞	30⅞	+ ¼
Cal P 10 p	10	$104	104	104	
Cal P 9.80	10	$102½	102½	102½	+ ½
Cam Mine	13000	26	25	26	— 1
Camflo	7800	$9	8⅞	8⅞	
Camp RL	1825	$22⅛	21⅞	22	
Campau A	1000	425	415	420	+ 5
Campau 7p	1120	$7	7	7	
Can Cem A	1076	$9	9	9	
CDC pr B	515	$99	99	99	¼
Can Malt A	200	$18½	18¼	18½	+ ¼
C Nor West	5450	$8⅛	8	8⅛	+ ⅛
Can Perm	1940	$15¼	15¼	15¼	+ ¼
CS Pete	18000	315	300	315	+15
Can Trust A	6052	$20	20	20	
C Trust 7¼	1150	$18½	18⅜	18½	+ ⅛
C Tung	5600	435	415	435	+10
C Cablesy	350	$15⅛	15⅛	15⅛	+ ⅛
C Cable w	1000	165	165	165	+ 5
Cdn Cel	550	$6¼	6¼	6¼	+ ⅛
CC Man A	320	$20¼	20½	20¼	— ¼
C Curtis	4000	50	50	50	+ 5
C Ex Gas	25910	$5½	5½	5½	
CG Invest	1200	$18⅛	18⅛	18⅛	— ⅛
C Hidrogas	1500	93	91	93	+ 2
C Homestd	10700	$6¼	5⅞	6¼	+ ⅜
C Hydro	3000	$6¾	6⅝	6¾	
Cl Bk Com	2285	$25⅝	25⅝	25⅝	
CIL	350	$20	19½	19½	— ½
Cl Powr A	300	$15⅛	15	15⅛	+ ⅛
C Lencour	1000	7	7	7	— 1
CLl Pete	18850	26	20	26	+ 9
C Malart	5500	28	28	28	
C Manoir A	980	445	440	440	— 5
C Marconi	2005	400	390	400	
C Merrill	13840	$11¼	11⅛	11¼	+ ⅛
C Ocdental	325	$15⅜	15¼	15¼	— ⅛
CP Inve	10220	$18⅞	18¾	18¾	— ¼
CP Inve pr	100	$37⅝	37⅝	37⅝	+ ⅛
CP Ltd	30680	$16⅝	16⅜	16⅝	+ ¼
CPL A p	200	$9	9	9	
C Reserve	3200	420	395	420	+20
Cdn Sup O	626	$39½	38¼	39¼	+ ¾
Cdn Tire A	775	$40	39⅜	40	
C Uilties	985	$13⅛	12⅞	13⅛	+ ⅛
CUtil 6 pr	100	$62	62	62	
C Util w	4400	435	430	435	+ 5
C Vickers	z20	$19	19	19	
Canron	1875	$24	23⅝	23⅞	
Canron pr	z7	$95	95	95	
Carl OK	8915	275	267	272	+ 2
Carl B p	100	$26⅛	26⅛	26⅛	
Cassiar	885	$5½	5½	5½	
Celanese	3391	355	350	355	— 5
Celan 175 p	600	$16⅝	16⅝	16⅝	+ ⅜
Ctl Est A	212	$11	11	11	
Cent Pat	1500	70	70	70	— 2
Charter Ol	1800	325	325	325	
Chib Kay	1000	12	12	12	
Chieftan D	6000	$9½	9⅛	9½	+ ⅜
Chieftain p	400	$48¼	48¼	48¼	+ ¼
Chrysler	4548	$18⅞	18½	18⅝	
CHUM B	z50	$7⅛	7⅛	7⅛	
Coch Will	1666	23	23	23	— 3
Coldstm	1031	27	27	27	— 3
Coles Book	1000	$8¾	8¾	8¾	
Cominco	12740	$37¼	36⅞	37¼	+ ⅛
Com Cap	2700	360	355	355	— 5
C Holiday	1650	350	350	350	+15
CHlns A p	200	$19¾	19¾	19¾	
Coniagas	2000	60	60	60	+ 1
Con Bath A	z21	$31⅛	31⅛	31⅛	
Con Bldg	200	240	240	240	
Con Fardy	970	305	300	305	+ 6
C Durham	3000	68	63	63	— 3
C Marben	3000	113	109	113	+ 8
C Morisn	3400	170	170	170	
Cons Prof	1900	17	17	17	— 1
C Rambler	200	140	140	140	— 6
C Rexspar	3000	92	86	92	+12
Con Textile	600	210	210	210	— 5
Con Distrb	300	390	390	390	
Cons Gas	6021	$12¾	12⅝	12⅝	
Con Gas A	100	$61½	61½	61½	+3½
Con Gas B	103	$61½	61½	61½	+ 3
Con Gas D	1650	$20⅞	20⅝	20⅞	+ ⅛
Cop Fields	5613	152	147	150	+ 2
Corby vt	z25	$17¼	17¼	17¼	
Corby B	100	$17½	17½	17½	— ½
Cornat Ind	14700	$5⅛	495	495	+10
Corp Food	2925	$7½	7½	7½	+ ½
Coseka R	39450	395	365	395	+25
Costain R	400	$8⅞	8⅞	8⅞	
Costin R w	200	250	250	250	
Craigmt	550	$5⅛	5⅛	5⅛	
Crestbrk	900	400	395	395	+ 5
Crwn Life	300	$43	42½	43	+ ½
Crwn Trst	600	$21	21	21	
C Zelrba A	800	$18	17¾	17¾	
Crush Intl	z50	$8⅝	8⅝	8⅝	
Cuvier M	1500	63	63	63	— 2
Cyprus	8400	$9	8¾	9	— ¼
D to G					
Daon Dev	200	$7¼	7¼	7¼	
Daon A	200	$6½	6½	6½	
Decca R	10320	$7⅛	6¾	7¼	+ ⅜
D Eldona	8100	55	54	54	
Delhi Pac r	5000	1	½	½	
Deltan Ltd	643	$5¼	5	5¼	+ ½
Denison	2860	$53	52	52½	+ ¾
Dicknsn	800	365	350	355	—10
Discvry	z600	50	41	41	
Dist Tr A	2300	$5	5	5	
Doman I	800	450	445	445	— 5
Dome	1904	$39¾	39⅛	39¾	+ ¼
Dome Pete	6280	$36½	35¾	36¼	+ ¼
D Bridge	440	$19⅝	19½	19⅝	+ ⅜
D Explor	3600	12	12	12	— 2
Dofasco A	2638	$26¼	26⅛	26⅛	
Dom Store	1050	$14½	14⅜	14½	+ ⅛
D Textle A	2050	$8⅛	8¼	8⅛	+ ⅛
Domtar	5495	$19½	18¾	19⅛	— ⅜
Domtar pr	z20	$10⅞	10⅞	10⅞	
Donlee M	150	$8⅛	8	8⅛	+ ⅛
Du Pont	z30	$12½	12	12½	
Dustbane	400	$6	6	6	— ½
Dylex Ltd	100	$6⅛	6⅛	6⅛	
Dylex L A	100	$6¼	6¼	6¼	
E-L Fin	300	$6⅝	6⅝	6⅝	+ ⅛
E-L Fin w	1000	79	79	79	+ 5
East Mal	108	153	153	153	— 7
East Sul A	1675	121	120	120	— 2
Estn Prov	1100	275	265	265	—15
Econ Inv p	z65	$27¼	27	27¼	
Ego Mines	1200	50	50	50	
Electro A	103	370	370	370	+ 5
Emco	500	$6⅛	6⅛	6⅛	— ⅛
Extndcar	300	$5⅝	5⅝	5⅝	— ⅛
Falcon C	808	$6¼	6⅛	6⅛	
Falcon	848	$36¼	36¼	36¼	
Fed Ind A	4150	490	480	480	—10
Fidelity Tr	250	280	280	280	
Fields S	550	$8⅞	8⅞	8⅞	— ⅛
Finning T	250	$13½	13½	13½	
F City Fin	2600	$12¼	12¼	12¼	
Foodcrp Lt	700	375	375	375	
Ford Cnda	z70	$89½	89	89½	
F Seasons	400	300	300	300	— 5
F Sea A pr	200	$6	6	6	+ ⅛
Francana	700	$6¼	6	6¼	+ ⅛
Galt Mal A	100	$8	8	8	
Gen Baker	100	410	410	410	
G Distrb A	1100	$7¼	7½	7¼	+ ¼
GMC	z156	$70⅛	69¼	70⅛	
Genstar L	745	$22	22	22	
Gnstar L w	300	$7¼	7¼	7¼	+ ¾
Gnt Mascot	16400	132	125	130	+ 3
Gibraltar	4882	$6	5¾	6	+ ¼
Goldund M	1000	27	27	27	+ 1
Goldray	z200	52	52	52	
Goodyear p	z25	$30	30	30	
Graft G	3100	$27	27	27	— 2
Granduc	3000	103	97	100	
Granisle	100	$9	9	9	— 1
GL Paper	200	$28¾	28¾	28¾	— ½
Gt W Life	354	$50½	50½	50½	
Gt West S	11000	310	305	310	—10
Greyhnd C	1900	33	33	33	— 2
Greyhnd	500	$16¼	16¼	16¼	
Guar Trst	200	$5½	5½	5½	
Gulf Can	4376	$25	24¾	24⅞	+ ⅜
Gulfstrem	11410	94	91	93	
H to L					
Halifax D	400	206	205	206	— 4
H Group A	500	340	340	340	
Hardee	775	94	94	94	
Hard Crp A	1150	$5⅛	5	5⅛	
Hard Crp C	200	460	460	460	+10
Harlequin	400	$10¼	10	10	— ¼
H Wood	900	85	85	85	+ 5
Hawker A	2500	$5⅛	495	5⅛	+ ⅛
Hayes D A	400	$6½	6⅛	6½	
Hedway A	100	325	325	325	
Highmont	500	95	95	95	
Holinger A	100	$32¾	32¾	32¾	+ ¼
Homco A	300	111	111	111	— 4
Home A	10050	$25	24⅞	25	+ ¾
Home B	400	$21	21	21	+ 1
Horne Pit	100	390	390	390	+25
Howdn DH	300	$7⅛	7½	7½	— ½
Hud Bay A	2170	$16½	16¼	16⅜	— ⅛
H Bay Co	36229	$16	16	16	— ⅛
HB Oil Gas	8723	$33¼	32¾	33¼	+ ¼
Husky Oil	2112	$17¼	17¼	17¼	+ ¼
Husky B pr	z25	$32½	32½	32½	
Husky E w	700	$5	490	5	+35
Hydra Ex	2465	24	24	24	
IAC	980	$16½	16¼	16¼	+ ¼
ITL Ind pr	100	$9	9	9	+ 1
IU Intl	4100	$11⅛	11	11⅛	+ ⅛
IWC Com	7500	206	200	206	+ 1
Imasco A	847	$23	22½	23	+ 1
Imp Oil A	23910	$20¼	19⅞	20	+ ⅜
Imp Oil B	500	$19½	19½	19½	
INCO A	19678	$32⅝	31⅞	32⅝	+ ¼
Indal	600	$14	13⅞	14	
Indusmin	300	$10⅜	10⅜	10⅜	
Inglis	z60	$14	14	14	
Inland Gas	z40	$9¾	9¾	9¾	
Inland G p	z55	$10½	10½	10½	
Inter-City	6700	$5⅝	5⅝	5⅝	+ ¼
Inter C B w	2200	300	280	300	+20
Intrmetco	z30	$6	6	6	
IBM	56	$260	260	260	— 2
Int Mogul	2012	295	292	292	— 1
J Mogul A	1400	$11¼	11¼	11¼	
Int Obaska	z200	8	8	8	
Int Pipe A	10957	$14⅜	14	14¼	+ ⅛
Ipsco	z50	$11½	11½	11½	
Inv Group	1565	$6⅛	6¼	6¼	
Inv Grp A	3125	$6¼	6¼	6¼	
Inv Grp 5 p	850	$13¼	13¼	13¼	+ ⅛
Irwin T A	100	190	190	190	+ 5
ISO	1000	102	102	102	
Ivaco A	700	$7¼	7⅛	7⅛	— ⅛
Jannock	315	$6¾	6¾	6¾	
Jannock A	200	$11¼	11¼	11¼	
Jannock B	1000	$12	12	12	+ ⅛
Jannock D	300	$6¼	6¼	6¼	
Jelex	9200	7	6	6	— 1
Joliet	11500	9	8½	8½	— ½
Jorex Ltd	3000	15	15	15	— 1
Joutel	1000	13	13	13	
Kaiser Re	2900	$13⅛	13	13⅛	+ ⅛
Kaps Tran	2300	61	60	60	— 1
Keen Ind	800	60	60	60	— 1
Keeprite B	1100	$10	10	10	
Kelly D A	400	470	465	465	—15
Kelsey H	400	$12⅛	12⅛	12⅛	— ¼
Kenting	750	$16¼	16⅛	16⅛	+ ⅛
Kerr A A	2982	$13¼	12½	13¼	+ ¾
K Anacon	1020	18	18	18	+ 1
Koffler A	12550	470	470	470	
Labatt A	1237	$17¼	17½	17⅝	— ⅛
Labatt A p	z80	$17½	17½	17½	
Lab Min	280	$35	33½	33½	—1½
Lacana	5420	365	345	360	+25
LOnt Cem	1200	335	330	330	
L Shore	101	175	175	175	—15
Lakehead	500	18	18	18	— 2
Lambd M	500	128	128	128	27
Laurasia	1000	32	32	32	1
Lau Fin	1400	$6¼	6¼	6¼	+ ⅛
Lau Fn 6¼	100	$13¾	13¾	13¾	
Lau F 1 25	z40	$13	13	13	
Leigh Inst	165	175	175	175	+ ;
Liberian	z85	$15½	15½	15½	
LL Lac	137	145	145	145	
Lob Co A	113	390	390	390	+ 5
Lob Co B	2200	385	380	380	— 5
Lob Co pr	z5	$22⅝	22⅝	22⅝	
Lob Ltd Ap	128	$14¼	14¼	14¼	+ ¼
Lob Ltd Bp	350	$15	14¾	15	+ ¼
Lochiel	4700	124	116	124	+ 9
Loeb M	100	260	260	260	—10
Lost River	400	225	225	225	— 5
Lytton M	700	32	32	32	— 4
M to O					
MDS Hlth	100	210	210	210	+ 5
MEPC	300	$6	6	6	
MICC	150	$8⅞	8⅞	8⅞	— ⅛
MICC A	600	$26¼	26	26¼	+ ¼
MB Ltd	3267	$22¼	21⅞	22	— ⅜
Madeline	40863	105	84	93	—11
Magnason	125	225	225	225	—15
Magnetcs	1220	62	62	62	+ 1
Maher pr	300	$6	6	6	
Maislin I	300	305	295	305	+ 5
Majstc Wil	200	170	170	170	— 5
Malartic	500	65	65	65	+ 2
Man Bar	3586	75	73	73	— 1
M Lf Gard	z52	$22½	21¾	22½	
M Lf Mills	100	$28¾	28¾	28¾	+ ¼
Marcana	1000	11	11	11	
Mrtme El A	300	$7¼	7¼	7¼	— ⅜
Maritime	300	$18¼	18¼	18¼	+ ¼
Martim A p	300	$7¾	7¾	7¾	
Mar T 860	1403	$9¼	9¼	9¼	
Martin	1000	9	9	9	
Mass Fer	31540	$23⅝	22⅞	23⅝	+ ½
Mas F A	1025	$26¼	25⅞	26	
Mas F B	2350	$26⅛	26	26	
Matchan	1000	8	8	8	
Matgmi A	800	$17	17	17	
Mc Adam	1000	41	41	41	— 1
Mc Intyre	1725	$29½	28½	29½	+ ⅞
McLaghin	100	$6¼	6¼	6¼	
Mentor	200	116	116	116	— 4
Mercantil	2107	$16¼	16	16	— ⅛
Merland E	31700	330	310	325	+15
Met Stor A	z50	$11⅜	11⅜	11⅜	
Minrl Res	3475	172	170	170	— 5
Molson A	2716	$18⅛	17⅞	18	— ¼
Molson B	880	$15¾	15¾	15¾	— ¼
Monarc W	500	50	50	50	
Moore	15395	$35½	34⅝	35½	+1⅛
Multi Acc	200	445	445	445	
Murphy	87205	$6⅛	5	6⅛	+ ⅞
Mymar M	1555	45	42	42	3
N B Cook	z400	68	68	68	
NBU Mine	300	190	190	190	
NSI Mark	500	60	60	60	+ 5
NaChrs I	1100	495	490	495	
Nabrs Dig	600	$13¼	13¼	13⅜	+ ⅛
Nat Drug	137	490	490	490	—10
Nat Groc p	417	$23¼	23¼	23¼	— ¾
Nat Trust	z50	$14¼	14⅛	14⅛	
Neonex	2254	165	162	164	+ 2
NB Tel	1179	$17¼	17¼	17¼	
N Goldvue	7000	7	7	7	
N Que Ragl	100	190	190	190	
N York Oil	4328	51	49	49	— 1
Newconx	300	380	380	380	
Nfld LP A	370	$11⅜	11⅜	11⅜	
Nfld L9P r	39946	13	12	12½	
Nfld Tel	500	$6⅝	6⅝	6⅝	
Niag Struc	z20	$16	16	16	
Noble M	2000	40½	38½	38½	—3½
Noma A	300	455	455	455	— 5
Noranda A	7642	$34½	34¼	34¼	— ½
Norcen	5051	$11⅞	11⅞	11⅞	
Norcen B	1025	$21½	21½	21½	+ ½
Norcen 150	z25	$20	20	20	
Norcen w	1700	119	113	115	— 5
NC Oils	14000	$7¼	6¾	7¼	+ ⅜
Nor Tel	17834	$34¾	34	34¾	+ ⅜
NTecm B w	9000	$14½	13⅞	14½	+ 1
Northgat	3100	390	375	390	+25
Northld	10100	7½	7	7	— ½
NW Util p	z5	$40½	40½	40½	
Nowsco W	1000	$16¼	16½	16¾	+ ¼
Nu-Wst A	4100	$10½	10½	10½	
Nufort Res	1332	18	18	18	— 1
Numac	900	$9⅝	9⅛	9⅜	+ ¼
OSF Ind	250	325	315	325	+10
Oakwood P	8000	138	125	137	+12
Obrien	22650	138	133	138	+ 3
Ocelot A	900	$8⅛	8	8⅛	+ ⅛
Ocelot B	30704	$8⅛	7¾	8⅛	+ ⅜
Ontario Tr	1597	$10½	10⅜	10⅜	— ⅜
Orchan A	4900	255	250	250	— 1
Oshawa A	3870	380	375	375	—15
P to S					
Pac Coper	10500	115	109	113	+ 4
Pac Pete	12003	$27¼	26⅞	27⅛	+ ⅜
Page Pet	2600	260	245	260	+15
Paloma P	z31	205	205	205	
Pamour A	2125	280	275	275	
Pan Centr	3633	80	77	80	+ 5
PanCan P	300	$21¾	21¾	21¾	
Patino N V	100	$15½	15½	15½	+ ¾
Paulin A	300	345	345	345	
Pe Ben O	1000	221	221	221	—14
Peerless	2200	330	325	330	+ 5
Pembin A	400	335	335	335	
P Dept S	5637	430	420	430	+10
Petrofina	217	$15½	15⅜	15⅜	— ⅜
Petrol	6200	200	192	200	+ 9
Peyto Oils	10300	445	420	445	+25
Phillips Cb	900	$9⅛	9⅛	9⅛	
Pine Point	2450	$31⅛	31⅛	31⅛	— ¼
Pitts B	100	435	435	435	
Pitts C	4300	440	420	435	—10
Place G	20100	34½	32	34½	+2½
Placer	4100	$21	20¾	21	+ ¼
Plysr 840	1000	$24¼	24⅛	24⅛	
Pominex	3500	50	49	49	+ 1
Pop Shops	705	$5¼	5⅛	5⅛	+ ⅛
Pow Corp A	3562	$9⅛	8⅞	9⅛	+ ¼
Pow C 4¾	z25	$28¾	28¾	28¾	
Pre Cable	200	$9⅝	9⅝	9⅝	— ¼
Price Co	454	$12¼	12¼	12¼	+ ¼
Prov B Can	230	$12¾	12¾	12¾	+ ¼
Qasar Pet	1230	$7¼	7¼	7¼	— ⅛
Q Mattgmi	z25	20	20	20	
Que Sturg	6200	69	68	68	— 2
Que Tel	300	$17	17	17	
Ram	700	$5⅛	5	5⅛	+ ⅛
Ranger	3130	$14½	14⅛	14½	+ ⅛
Rank Org	34199	180	176	176	
Redpath A	300	$26¾	26⅝	26⅝	— ⅛
Redstone	5000	40	38	40	+2½
Reed Pap A	2066	$10½	10⅛	10¼	— ¾
Reed Oslr A	1200	$6⅜	6¼	6⅜	+ ⅛
Reichhold	z60	$21¼	21¼	21¼	
Reitman	340	$9⅝	9⅝	9⅝	+ ⅛
Reitman A	1050	$10	9¾	9¾	
Rembrant	z50	340	340	340	
Repub Res	1000	141	141	141	+ 3
Revnu Prp	z400	62	62	62	
Rileys D	525	84	84	84	+ 6
Rio Algom	1879	$28¼	27¾	28¼	— ⅛
Riv Yarn	520	100	100	100	—50
R Little	200	150	150	150	+ 5
Rolland	1010	460	440	460	+30
Roman	145	$17⅞	17⅞	17⅞	+ ⅛
Ronald Fd	100	$11¼	11¼	11¼	— ¼
Ronyx Cor	1000	110	110	110	
Rothman	z50	$13⅞	13⅞	13⅞	
Rothm 2p Royal Bnk	1895	$28	27⅞	28	
Royal Tr A	767	$18	18	18	
Russel H	400	$10⅛	9⅞	9⅞	— ¼
Ryanor	5000	4	4	4	
St Fabien	6000	3	2½	3	
StL Cem A	100	$16	16	16	
StL Corp p	z25	$54½	54½	54½	
Schneid	600	$11	10½	10½	+ ½
Schneid p B	1900	$8	7⅞	7⅞	
Scintrex	z100	77	77	77	
Scot Lasal	200	230	230	230	+ 5
Scot Paper	240	$23½	23½	23½	
Scot York	500	175	175	175	+ 4
Scotts	1000	$7⅞	7¾	7¾	+ ⅛
Seagram	3928	$23¼	23	23	— ⅛
Selkirk A	100	$11⅛	11⅛	11⅛	
Shaw Pipe	400	455	455	455	+30
Shell Can	11728	$13⅝	13½	13⅝	
Sherritt A	3612	$6⅜	6¼	6⅜	+ ⅛
Sherritt B	2400	$6⅜	6⅜	6⅜	
Siebens	6950	$13⅛	13	13¼	+ ¼
Silvmq	4062	27	26½	26½	— ½
Silverwd A	375	$8	8	8	
Silverwd B	z25	$7¾	7¾	7¾	
Simpsons	25520	$5⅞	5¾	5⅞	+ ⅛
Simpson S	3110	$9⅛	9⅛	9⅛	+ ⅛
Sklar M	14500	206	173	200	+27
Sklar W	6700	95	80	90	+10
Skye Res	4600	430	400	430	+35
Slater Stl	300	$7⅞	7⅞	7⅞	
Slater 6 pr	z72	$13	13	13	
Sogepet	1000	85	85	85	+ 3
Somville p	z25	$28¼	28¼	28¼	
Southrn A	2985	$21½	21⅛	21½	+ ⅛
Spar Aero	3000	232	230	230	
Spooner	10000	25	23	25	— 2
Stafford	200	425	425	425	
St Brodcst	3000	$8	8	8	
Stand I A	z75	$10	10	10	
Stelco A	4994	$25½	25¼	25⅜	+ ⅛
Steep R	625	185	181	181	— 4
Strathrn A	2000	75	75	75	+ 9
Sulivan A	11629	126	112	115	—15
Sunbrst E	6000	8	8	8	
Superior E	2000	55	55	55	
Surpass C	z10	175	175	175	
Systems D	2500	200	195	200	+ 5
T to Z					
Talcorp	6500	$11⅛	11⅛	11⅛	
Tara	100	$16	16	16	
Teck Cor A	6372	475	465	470	— 5
Teck Cor B	16539	435	410	425	+20
Tex Can	2320	$25	24⅞	24⅞	+ ⅛
Txsglf	720	$31⅛	30⅞	31⅛	+ ⅜
Texmont	1000	9½	9½	9½	— ½
Thom L	500	35	35	35	— 7
Thom Ind	950	$7¼	7⅛	7¼	+ ⅛
Thom N A	200	$11½	11½	11½	— ¼
Toromont	100	245	245	245	
Tor Dm Bk	7357	$19⅝	19¼	19¼	— ⅜
Tor Star B	10452	$14¾	14½	14½	— ⅛
Total Pet	25700	$5¼	5⅛	5¼	+ ⅛
Total P A p	3000	$12⅛	11⅞	12⅛	+ ¼
Totl Pet w	19400	200	175	200	+30
Traders A	2224	$14¼	14	14	
Traders B	1000	$12¾	12¾	12¾	
Traders 5 p	100	$20	20	20	+ ⅛
Trader A p	300	$22	22	22	—1½
Tr 10¼	100	$10¾	10¾	10¾	+ ¼
Tr Can Res	16500	62	59	61	+ 1
Trns Mt A	6155	$9⅛	8¾	8¾	— ⅜
TrCan PL	8736	$12¾	12⅝	12¾	+ ⅛
TrCan A pr	z4	$68½	68½	68½	
TrCan B pr	z75	$32	31¼	31¼	
TrCan C pr	360	$42½	42¼	42¼	+ ¼
Trocean O	200	$11⅛	11⅛	11⅛	+ ½
Treco Inc	200	325	325	325	—50
Trimac A	500	$5¼	5¼	5¼	+ ¼
Trizec Crp	z35	$11¾	11¾	11¾	
Tundra	5000	9	9	9	+ 3
Turbo R	11880	208	199	208	+ 8
Ulster Pet	6000	62	58	62	+ 3
Ultramar	1998	176	175	176	+ 1
Unican S	100	240	240	240	— 3
Un Carbid	z70	$20⅝	20⅝	20⅝	
UGas A	2320	$8¾	8¾	8¾	
Union Oil	2200	$8	7⅞	8	+ ¼
U Asbesto	500	370	365	370	+10
U Canso	6300	$6⅜	6¼	6¼	
U Corp B	250	$12¾	12¾	12¾	
U Keno	100	$6⅝	6⅝	6⅝	— ⅜
U Siscoe	6300	$6	5½	6	+ ⅜
Univr Gas	1400	$7¾	7¾	7¾	
Upp Can	7450	104	100	104	+ 7
VS Serv A	z50	340	340	340	
Venpower	1200	38	38	38	+ 1
Versatile	1100	$13¾	13⅝	13¾	
Versatil A	7175	$13¾	13½	13¾	+ ¼
Vespar	1000	20	20	20	— 2
Vestgron	600	$13⅛	13	13	
Voyager P	4800	$15⅝	15¼	15½	+ ½
Vulcan Ind	100	$15¾	15¾	15¾	— ⅛
Wainoco O	300	450	400	450	+50
Wajax A	3000	$12¼	12¼	12¼	— ⅛
Walk GW A	6585	$30	29⅜	29⅞	+ ⅜
Warn Can	100	$6⅛	6⅛	6⅛	— ⅛
Wrintn	1700	290	280	285	+10
Weldwod	250	$12	11⅞	11⅞	+ ⅛
Wburn wt	320	450	450	450	—25
Wcoast Pt	4438	$7	6⅞	6⅞	+ ¼
W Pet A p	1000	$14⅛	13¾	14⅛	+1⅛
Wcoast T	7311	$25⅛	25¼	25⅜	+ ⅜
Wcost 8½ p	z30	$50¾	50¾	50¾	
Wcoast w	5900	365	345	365	+15
Westeel	525	$13	12⅞	13	+ ⅛
West Mine	4700	$5¼	480	5¼	+40
Weston	2670	$13¾	13½	13⅝	— ⅛
White P A	100	$16½	16½	16½	+ ⅛
Whithorse	z80	160	160	160	
Whonok A	1569	$7¾	7½	7½	+ ⅛
Wilco	z100	9½	9½	9½	
Win-Eld	1000	4	4	4	
Woodreef	36000	83	80	82	— 2
Woodwd A	1700	$16½	16	16½	+ ¼
Wr Harg	z100	72	72	72	
Yk Bear	100	276	276	276	— 1
Yukon C	1000	153	152	153	— 1
Zellers	1400	335	325	325	— 5
Trust Units					
BBC R un	1325	$14¼	14⅛	14⅛	
BBC R wt	2900	215	210	215	+ 3
BM-Rt un	1800	$13⅛	13⅛	13⅛	+ ¼
BM-RT wt	720	197	195	197	+ 3
C Perm un	200	$7⅛	7⅛	7⅛	
Heitman u	800	$6¼	6⅛	6⅛	
Heitman w	z632	13	13	13	
TD Realty	790	$24¼	24	24	
TD Reit w	z300	88	88	88	

New York

NEW YORK (AP) — The stock market turned upward Thursday in the heaviest trading in six weeks, rebounding from Wednesday's post-election selloff.

Analysts said the initial uneasiness over Jimmy Carter's victory in the presidential race had given way to a hunt among traders for stocks that might benefit in the first part of his administration.

Analysts said traders had been encouraged by the steadying of the market late Wednesday, when the Dow recaptured part of an early 16-point loss.

Attention seemed to shift toward the scheduled news conference by Carter Thursday night.

CLOSING AVERAGES

30 Industrials	960.44	+3.91
20 Transportation	215.75	+5.83
15 Utilities	98.42	+0.45
65 Composite	304.83	+3.00
Volume 21.70 million.		

Buying interest was seen in housing-related stocks on the theory that some early stimulus was likely for that sector of the economy.

Similarly, retail issues moved ahead on the theory that Carter might seek to step up consumer spending. The group also was helped by some bright October sales reports from the industry.

Among Canadian issues on the NYSE, Massey-Ferguson gained ¾ to $24, McIntyre ½ to $31 and Inco ⅜ to $33⅛.

Campbell Red Lake fell ½ to $22¼ and Alcan ⅛ to $25¾. The NYSE composite index gained .32 to 54.70.

ACTIVE STOCKS

Vol		Close	Chge
315500	Gen Motors	71⅞	+ ¼
236600	Florida Pwr-L	24⅛	— ⅜
204500	Texaco Inc	26⅜	— ¼
201200	American Tel-T	61⅜	+ ¼
196200	S.S. Kresge	42	+ ⅞
179200	Dow Chemical	41⅝	— ¼
167400	Texas Util	20	— ⅛
162400	City Investing	12⅝	+ ⅛
153900	White Con Ind	23½	+ 1
150600	Sears, Roebuck	69	+ 2⅛
142700	Travelers Crp	37⅜	+ ⅞
139100	Eastern Gas-F	26⅞	+ 1½
131800	Gardner-Denver	17½	+ ⅜
127400	Union Electric	14¼	+ ⅜
125200	Levitz Furnit	5½	+ ⅞

QUOTATIONS

Alcan	25⅞	Homestk	35⅛
Alcoa	53¾	Honeywell	43½
All Chm	36⅛	Inl Steel	49¼
Al-Chlm	25	IBM	26⅞
Am Air	12⅝	Int Harv	28⅞
Am Brnds	42	Int Nick	33⅛
Am Bcast	37	Int Paper	65½
Am Can	35¾	Int Tel T	30⅝
Am El P.	23	Johns-Mann	33¼
Am Metal	55	Kaiser Alum	32⅝
Am Motor	3⅞	Kennecott	28⅛
Am Smelt	15⅞	Kraft	45
Am Tel T.	61⅜	Kresges	41⅞
AMF Inc.	19⅞	Ling-Temco	11¼
Ampex	6¾	Litton Ind	13
Anaconda	29⅞	Lock Air	8⅝
Ash Oil	28¼	Matsushita	20⅞
Atl Rich	55⅜	McDon Doug	21½
Avco	14⅛	Merck	73⅝
Avon	45⅞	Mer Ly	23¾
Bel How	18¾	Minn M M	59¼
Bendix	40¼	Mobile Oil	59¼
Beth St	38	Monsanto	81¾
Boeing	43¾	Motorola	50¾
Boise Cas	29⅝	NCR Corp	34½
Borden	31⅝	Natomas	29¾
Bo-War	26¾	Newmont	25
Bri My	66½	Nort Si	21
Brunswk	15½	Owens-Ill	52
Burl Ind	26¾	Pas Gas	22⅛
Burl Nor	42	Pan Am	5
Burroughs	89¾	Pepsi	82⅛
Caterpill	56¼	Pm Mot	58⅞
Col Bcast	53	Ph Pete	60
Celanese	45¾	Pit Bowes	14¼
Chase Mn	27⅝	Polaroid	36
Ches-Ohio	35	Proc Gam	95
Chrysler	19⅜	RCA	25⅝
Coca-Cola	81	Repub Steel	32
Col-Palm	26	Revlon	86¼
Comsat	29⅛	Safeway	43¾
Colt-Data	23¾	Schlumb	95
Con Edsn	18¾	Scott Paper	17½
Cons OilG	10⅝	Sears Roe	69
Crown Ck	19	Shell Oil	74⅞
Crown Zl	43⅞	Singer	17⅞
Delta	32⅝	Sperry	45½
Disney	45¼	Stand Cal	35⅝
Dow Chem	41½	Sun Oil	41⅜
Du Pont	127¾	Sth Pac	32⅝
East Air	8⅞	Talley	8¼
East Kod	87	Teledyne	61
El Paso	14⅛	Telex	2½
Exxon	52⅛	Texaco	26¾
Fair Cam	43½	Tex Gulf	31¾
Fed N Mt	16⅛	TWA	11⅞
Firestone	22⅝	Uni Carb	60⅝
Ford Mot	57¾	Uni Pac	95
Ga Skog	23¾	Uni Oil	53⅜
Gen Dyn	47⅞	Uniroyal	8
Gen El	52½	Ual Inc	24¾
Gen Fds	30⅜	Un Br	7¼
Gen Mot	71¾	U.S. Steel	48⅛
Gen Elec	29¼	West Air	9⅝
Gen Tire	24½	Westse	16¼
Geo Pac	37½	Wey	47¼
Gillette	26⅛	Woolw	23¾
Goodyear	22⅝	Wometco	11¾
Gryhd	14¾	Xerox	60¾
Gulf Oil	26½	Zenith	27⅛
Hilton	18¼		

BOX SCORE

	Thurs.	Wed.
Issues traded	1,865	1,876
Advances	1,155	311
Declines	367	1,198
Unchanged	343	367
New highs	70	21
New lows	13	31

Treasury Bills

OTTAWA (CP) — New 91-day treasury bills issued Thursday: $355 million at an average price of 97.801 and an average yield of 9.02 per cent. Last week: $355 million at average price of 97.802 and average yield of 9.01 per cent. 182-day: $100 million at an average price of 95.736 and average yield of 8.93 per cent. Last week: $100 million at average price of 95.747 and average yield of 8.91 per cent.

LAND WANTED
R3 & Townhouse Zoned
Top Prices Paid.
Greater Victoria Area
Victoria Press Box 676
or Phone.
595-5911

YOUR FAST AND FRIENDLY COPY SERVICE
• WHITEPRINTING
• OVERSIZE COPIES
• REDUCTIONS
• SHORT & LONG RUN DUPLICATING
• XEROX COLOUR COPIES
Techline
COPY CENTRE LTD.
727 Johnson St.
382-8855
10-21

PS
Guess where you can buy tarps, tanks, Teflon, tubing, T-bar, tote boxes and taxi signs.....
The PLASTIC SHOP
2105 Douglas Street 386-1477

Swedish Jeweller (VICTORIA) Ltd.
2 LOCATIONS IN VICTORIA
Bank of Commerce Bldg.
1175 Douglas St.
(across from Eatons)
and
HILLSIDE SHOPPING CENTRE
11-4

Vancouver

VANCOUVER—Prices were mixed in light trading Thursday on the Vancouver Stock Exchange. Volume was 1.1 million shares.

Renn Industries led industrial trading, up 5 cents at $1.75 on 4,200 shares. Imperial Oil class A was unchanged at $20 on 3,000. Ardiem Industries was unchanged at .35 on 2,000. Cornat Industries was unchanged at $4.90 on 1,258.

Tyee Lake paced resource and development trading, up 3 cents at .67 on 51,500 shares. Cop-Ex Mining was off a penny at .10½ on 46,500. LMC Resources gained a penny at .41 on 40,500. Andex Mines dropped 1½ cents at .30 on 35,800.

In the curbs, Hesca Resources lost 4 cents at .27 on 36,500 shares. Minas Cerro Dorado gained 6 cents at .54 on 27,500. Cascadia Resources was unchanged at .17 on 27,000.

Stock	Sales	High	Low	Close	Net Ch'ge
Resource and Development					
Aalen	1000	14	14	14	+1
Afton	100	$5⅛	5⅛	5⅛	
Alice Lk	1000	5	5	5	
And Mns	35800	31½	30	30	—1½
Anglo Bo	3350	160	156	160	—3
Avino	5500	17	16	17	—1
Azure	z100	6	6	6	
Balfour	3500	37	37	37	
Barier R	31000	57	55	57	+1
Bath N	2500	60	58	58	—3
Bimorl	4500	62	58	60	
Benpel	1000	50	50	50	
Bow Rvr	z100	20	20	20	
Bmeda	2300	115	115	115	
BX Dev	6400	123	118	120	+5
Cd Nat re	4050	385	385	385	
Cantla	2000	9	9	9	
Canwx	15000	4½	4½	4½	
Carolin	3300	108	105	105	
Celico R	600	16	16	16	
Charltn	3000	11	11	11	
Charta	1000	8	8	8	+1
Cheyen	5844	82	80	82	+1
Cima	1025	30	26	26	—4
Citl Mil	500	8	8	8	
Clayme	500	55	55	55	—5
Colby	6000	58	57	58	+3
Clonial	z400	90	90	90	
Colt Ltd	12349	22	20	20	—1
Cmaplx	1000	22	22	22	
Con Res	7400	58	56	58	+1
C Bound	2500	15½	15½	15½	
Cons Col	2000	13	13	13	+2
Cns Klco	13100	32	27	30	+3½
Con Trn	1500	28	26	28	
Cop Ex	46500	12	10½	10½	—1
Copr Lk	3000	14	14	14	
Coralta	z75	22	22	22	
Coseka	3200	385	365	385	+20
Coynex	300	165	165	165	—3
Cree Lk	2500	385	375	375	—20
Cutlass	5500	17	17	17	
Cypres	14400	20	19	19	—1
Dankoe	z75	225	225	225	
Dav Kys	500	20	20	20	
Erly Brd	1000	16	16	16	—1
Futurty	1000	4	4	4	
Galvstn	3000	57	56	56	+1
Giant Ex	1000	4¼	4¼	4¼	— ½
Gbritar	1000	$5⅛	5⅛	5⅛	
G Gate	2000	25	25	25	+2
Gr Prx A	1725	130	130	130	
Gsa Res	150	120	120	120	—5
Hallark	500	35	35	35	
Henriet	3100	110	105	110	+3
Hi Lode	9000	4½	4½	4½	
Hihawk	500	12½	12½	12½	
Holofi	35375	375	365	370	+10
Host	4200	138	135	138	+1
Imp Met	3500	11	11	11	
Itl Bmc	2400	48	48	48	
Iskut	2000	4½	4½	4½	
Joy Ind	1000	34	34	34	
Kent E	5000	24	23	23	—1
Kindx	5800	30	28	28	
Knobby	500	60	60	60	—5
Lmc Res	40500	42	40	41	+1
Lori E	1000	13	13	13	
Lornex	z100	$10	10	10	
LP Ind	z100	4	4	4	
Makao	6000	7	7	7	+1
Mark V	500	85	85	85	
Midas	1500	6	6	6	
Mntry A	2000	4	3	4	— ½
Mt Wash	8000	8	8	8	
Nwcst	9500	13	13	13	
New Pyr	z140	11	11	11	
Nthair	7000	141	137	140	—2
N Atlant	6000	19	19	19	
N Hart re	2000	9	9	9	
N Bulion	z166	13	13	13	
NW Vent	1900	75	75	75	
Nuspar	1000	15	15	15	
Oxbow	2400	147	145	147	
Pcifc Rs	6000	68	67	67	—1
P Acher	z125	15	15	15	
Pthfndr	2000	31	31	31	+1
QC Exp	1000	134	134	134	
S Jcinto	12000	17	15	17	+ ½
Seaforh	2500	22	20½	21	—1
Shr Res	1000	7	7	7	
Sheba	10000	13	13	13	
Shld Dev	500	50	50	50	
Sicintin	500	6	6	6	
Silbak	2500	5	5	5	
Silmil	9199	72	70	72	
S Spring	2500	19½	19½	19½	— ½
S Stndrd	2600	69	68	69	+3
Sonc Ry	4000	20½	20	20	—1
Stall Lak	2000	40	40	40	
Stampd	2034	385	375	385	+10
Tcoma	2000	8	8	8	+1
Thundr	1000	16	16	16	
Tint Slv	3000	19	19	19	
Trwest	8000	12	11	11	—1
Tyee	$1500	67	63	67	+3
UCbrge	5000	38	38	38	
UFC	1000	30	30	30	+2
U Hrne	12500	119	116	117	+4
Westid	1000	26	26	26	
Vally Cu	1140	6	6	6	
Van Silr	7500	42	40	42	+2
Vestor	1000	40	40	40	—1
Wicom	2700	61	61	61	
W Aera	z25	39½	39½	39½	
W Mines	3300	525	485	525	+40
Ykn Rev	12000	36	35	35	+3
INDUSTRIALS					
Ardi Ind	2000	35	35	35	
BBC Un	340	$14⅛	14⅛	14⅛	
Balco	600	450	435	450	
Bralorn	500	285	285	285	
BC Sug A	100	$22	22	22	
Bur Mtg	675	170	170	170	
Cor Ind	1258	512	490	490	+10
Daon Dv	z50	$7⅛	7⅛	7⅛	
Imprl A	3000	$20	20	20	
Kaiser	z50	$13	13	13	
M B	100	$22	22	22	
Neonex	300	164	164	164	
New Key	500	100	100	100	—5
NW Spts	200	350	350	350	
Pace	z28	175	175	175	
PNG pr	400	$15½	15¼	15¼	— ¼
Potter	z98	415	415	415	
Renn In	4200	175	170	175	+5
Sartoga	200	365	365	365	
W Redek	100	200	200	200	
Wardr	400	240	240	240	+5
VANCOUVER CURB EXCHANGE					
Aaron	3500	98	98	98	
Abaca	2000	30	30	30	—3
Acplmo	1000	2	2	2	
Aurus	500	62	62	62	—1
Avinch	500	251	251	251	+1
Bch Gld	5000	14	14	14	
Benn Ex	1500	18	18	18	
Betina	6000	41	40	41	+1
Br Res	5000	13	13	13	
BPI	12500	59	57	59	+1
Brit Wst	z50	20	20	20	
Brn Mns	24000	36	35	36	+2
Bur Gld	1000	20	20	20	
C T Exp	z75	91	91	91	
Cannon	2000	15	14	14	
Canrex	1000	35	35	35	
Caprice	12000	15½	15	15	— ½
Casc Re	27000	17	16	17	
Cleaver	3000	24	24	24	
Cst Int	3000	24	24	24	
Cobre	10000	10	10	10	
Corval	13000	24	23	24	+1
Cusac	1900	14	14	14	
Dasher	2000	5	5	5	+ ½
Dual res	500	136	136	136	
Envoy	5000	16	16	16	
Espina	2000	14	14	14	
Focus R	1500	85	84	85	+6
Gbx Mns	9500	50	40	50	+10
Gall Pet	500	25	25	25	
Gentry	16500	39	37	39	+4
Geoqus	500	12	12	12	
Grove E	22500	22	19	20	—1
Hesca	36500	32	27	27	—4
Hub	2500	35	35	35	
IShasta	10500	20	18	20	
James I	4000	14	14	14	
Kndahr	4500	48	46½	46½	— ½
Kariba	15000	3½	3½	3½	
Lanter	2500	7½	7½	7½	
Lmans	15000	29	27	29	+2
Lion Mn	8000	30	28	29	
Mace Te	1600	102	100	100	—2
Mns Dor	27500	54	47	54	+6
Mt Grnd	7000	33½	32	32	
Mndee	12500	53	50	50	
Nahat R	3000	36	35	35	
NCong	13800	32	31	31	
Nomad	9000	11	11	11	—1
Norco	2000	22	22	22	—3
Norwih	4500	12	12	12	—1
Nu Enry	9500	49	46	49	+4
Olymp	4000	31	31	31	
Orina	10500	14½	13	13	
Phico Rs	500	30	30	30	
Quest	1000	20	20	20	
Regenc	5500	105	100	100	
Rich Hil	4000	10	10	10	
Rimrck	2500	45	45	45	
Rio Sera	3000	5	5	5	
Rnrico	1000	45	45	45	
Satrn Rs	21375	83	80	83	+3
Secrtrt	2000	45	45	45	
Sicams	21500	61	54	59	+7
Slvr Fls	3000	37	35	35	
S S Ice	z50	16	16	16	
Syn trc	6000	95	92	94	—1½
Tagus	5000	10	10	10	—1
Tandm	2500	18	18	18	
Torm	7500	26	25	25	
Univex	500	14	14	14	—1
Vldz Res	7300	105	105	105	—10
Vanita	5000	65	63	63	
Wstley	1000	42	42	42	

Montreal

CLOSING AVERAGES

65 Industrials	178.86	+1.57
13 Utilities	143.29	+0.77
7 Banks	246.20	—0.62
8 Papers	113.11	—1.60
85 Composite	179.20	+1.19
Volume 486,000.		

ACTIVE STOCKS

Vol		Close	Chge
153525	Unitd Crp B	13	+ ½
33700	CIL	19¼	— ¾
22550	Macm Bloe	22	— ½
15416	Simpson's	5⅞	
14025	Can Pac	16⅝	+ ¼
10550	Noranda A	34⅜	— ⅜
7750	Alcan Alum	25⅛	+ ⅛
7500	Abbey Glen	6¾	
6500	BP Canada	7⅞	
6400	Can Utl pfd E	27	+ ⅛

London

LONDON (CP) — Closing stock quotations Thursday in new pence unless pounds are indicated, x-indicates that quotation includes dollar premium based on latest conversion rate:

Associated Brit Foods 45, Babcock and Wilcox 60, Bass Charrington 73, BICC 80½, x-Blyvoor 330, Boots 90, Bowater 151, Brit Am Tob 254½, Brit Assets Trust 41¼, BOC International 53, Brit Petroleum 664, x-Broken Hill Prop 527, x-Buffels 615, x-Canadian Pac stox 14, x-Charter Cons 121, Cons Gold 133½, Courtaulds 79, De Beers 192½.

Distillers 104¾, Dunlop 71, x-F.S. Geduld 925, EMI 195, Gen Elec 129, Glaxo 349½, Grand Metropolitan Hotels 48¼, Gr Unv Strs 141, Guest Keen 236½, Hawker Siddeley 386½, Hoover 164½, ICI 285, Imp Tob 55¾, Judge nine, x-Kloof 350, Marks and Spencer 81, Metal Box 209½, x-Minorco 166½, x-Phillips 925, Plessey 57, x-Poseidon suspended.

Rank A 112, Rio Tinto Zinc 150, Roan Consol 122½, Sel Trust 395, Second Scott Inv 59¾, Shell T and T 394½, Tanganyika 156, Thomson 326, Thorn 152, Tube Investments 272, Ultramar 113½, Unilever 388, x-Union Corp 235, x-Vaal Reef 912½, Vickers 118, x-Western Deep Level 680, x-Western Driefontein 16⅝, x-West Mines 118, Woolworth 43, W. Holding 13, x-Zambian Copper 16.

BONDS: Brit Transport 46¼, Brit Cons 16½, Treasury 08-12 37¼, War Loan 23 1-16.

The Financial Times industrial index 301.1, up 10.8.

Grain

WINNIPEG

WINNIPEG (CP) — Grain quotes Thursday, basis Lakehead contracts for delivery after next Feb. 1 noted in metric tons:

	High	Low	Close
Flax—			
Nov.	—	—	683¾
Dec.	688¾	679	688¾
May	283	279	283
Jly.	—	—	284
Rapeseed—Thunder Bay			
Nov.	—	—	523
Dec.	—	—	521
May	—	—	240
Jly.	—	—	242
Rapeseed—Vancouver			
Nov.	580½	575	578
Jan.	592½	576	590
Mar.	264	257	262½
Jun.	265	260	264
Rye—			
Nov.	—	—	230¾
Dec.	234¾	230	234
May	97	96	97
Jly.	—	—	97
Barley—			
Dec.	191½	190	190¼
May	89½	88	89
Jly.	—	—	90
Oats—			
Dec.	119¾	118¼	119¾
May	79½	78	79
Jly.	—	—	80½

CHICAGO

	High	Low	Close
Wheat—			
December	276	272½	274
March	286¾	283	284½
May	292	282½	289¾
Corn—			
December	254	250	252¾
March	262¾	259	261½
May	268¼	264¾	267½
Oats—			
December	163	160	162½
March	165½	163	164¾
May	165¼	162½	165
Soybeans—			
November	667	650	664
January	676	658	671
March	680	664	675

Commodities

	High	Low	Close
Silver—Chicago (per oz.)			
Dec.	4.38.00	4.30.00	4.37.00
Feb.	4.41.50	4.32.50	4.41.00
Apl.	4.45.50	4.36.00	4.44.50
Copper—New York (per 100 lbs)			
Nov.	58.20	57.00	58.30
Dec.	58.70	57.20	58.70
Jan.	59.10	57.50	59.10
Lumber—Chicago (per 1,000 b.f.)			
Nov.	163.50	161.60	162.50
Jan.	176.20	173.00	174.30
Mch.	185.60	182.70	183.70
Pork Bellies—			
Feb.	48.35	46.80	48.35
Mch.	48.05	46.80	48.05
May	49.10	47.75	49.10
Plywood—Chicago (per 1,000 S.F.)			
Nov.	179.80	176.50	178.70
Jan.	182.70	178.70	180.80
Mch.	185.00	181.50	183.80
Gold—Winnipeg (per oz.)			
Jan.	126.30	124.60	126.00
Apl.	127.50	125.90	126.60
Jly.	128.80	127.70	128.60

Earnings

Alberta Energy Co. Ltd., nine months ended Sept. 30: 1976, $6,020,000, 40 cents a share; 1975, $1,537,000, 22 cents.

Corporate Foods Ltd., 36 weeks ended Sept. 4: 1976, $698,000, $2.09 a share; 1975, $610,000, $1.81.

Falconbridge Copper Ltd., nine months ended Sept. 30; 1976, $5,196,000, 40 cents a share; 1975, $3,320,000, 16 cents.

Federal Industries Ltd., six months ended Sept. 30: 1976, $904,000, 26.3 cents a share; 1975, $1,396,000, 40.6 cents.

J. Harris and Sons Ltd., nine months ended Sept. 30 1976 $1,832,000, 56 cents a share; 1975, $3,320,000, $1.02.

Interprovincial Pipe Line Ltd., nine months ended Sept. 30: 1976, $27,245,000, $1.07 a share; 1975, $26,989,000, $1.06.

Kerr Addison Mines Ltd., nine months ended Sept. 30: 1976, $5,292,000, 56 cents a share; 1976, $6,156,000, 65 cents.

Money

At Montreal

U.S. dollar	.9738	— 1/25
Pound sterling	1.5863	+1 1/5

At New York

Canadian dollar	1.0269	+ 1/25
Pound sterling	1.6290	+1 30/100

U.S. FUNDS

Purchase price of U.S. funds in Victoria area .9680 with .9685 for travellers' cheques and .9580 for coins. Selling rates .9790 for cash and .9785 for cheques.

Nominal selling price of other monies in Canadian funds: Australia dollar 1.2150; Austria schilling .0578; Belgium convertible franc .0254; Bermuda dollar 1.000; Brazil cruzeiro .0855; Bulgaria lev .9607; China renminbi .5180; Columbia peso .0277; Czechoslovakia crown .1700; Denmark krone .1685; France franc .12000; Germany mark .4070; Greece drachma .0277; Hungary forint .0443; India rupee .1120; Italy lira .001180; Japan yen .003350; Mexico peso .0400; Netherlands guilder .3925; New Zealand dollar .9400; Norway krona .1865; Poland zloty .0478; Portugal escudo .0325; Romania leu .1923; South Africa rand 1.1350; Spain 'A' peseta .01450; Spain 'B' peseta .01470; Sweden krona .2320; Switzerland franc .4050; U.S.S.R. ruble 1.3074; Venezuela bolivar free .2270.

Metals

LONDON (AP) — Thursday's closing metals bid-ask in pounds sterling or metric ton; silver in pence per troy ounce.

Copper—Spot 774-775; futures 809.5-810.

Tin—Spot 4,870-4,880; futures 5,050-5,055.

Lead—Spot 274.5-275.5; futures 280-280.5.

Zinc—Spot 274.5-275.5; futures 374-374.5.

Silver—Spot 256.5-256.7; three months 280.2-280.9.

Gold

LONDON (AP) — Thursday's closing gold prices in U.S. dollars per ounce. London—124.625; Paris—126.63; Frankfurt—124.53; Zurich—123.75; Hong Kong—122.59.

Silver

Closing basic price of 1,000-ounce certificates in the Victoria area $4.34 U.S. bid per troy ounce and $4.37 asked. Previous day $4.28 and $4.31.

Alberta

By The Canadian Press
Alberta Stock Exchange—Thursday

Complete tabulation of all Thursday transactions. Quotations in cents unless marked dollars. Net change is from previous board-lot closing sale.

Stock	Sales	High	Low	Close	Net Ch'ge
Abacus	1600	315	310	310	
Alta Energy	400	$12	12	12	+ ⅛
Bearcat	4400	400	400	400	—20
Cairn	18000	40	39	40	
Can Obas	3000	240	235	235	—10
Cavalier	299	365	365	365	+15
Cinnabar Pk	3000	60	56	60	—4
Clarepine	1000	27	27	27	+5
Conventrs	500	300	300	300	
Czar	1500	900	900	900	+100
Howe Snd	11800	170	170	170	+10
Invictus	12500	25	23	25	
Invicts rts	114450	4	4	4	
Jetex	100	125	125	125	
Mongowin	1000	59	59	59	—1
Nemco	100	165	165	165	—5
Norex	1000	50	50	50	+2
Northrim	5877	500	495	500	+5
Oilex	600	70	70	70	—15
Parkland Bt	1000	40	40	40	
Peregrin	1500	60	60	60	+4
Petroquest	1000	$6	5¾	6	+ ¼
Rio Alto	6000	46	46	46	—2
Sastex	3000	11	11	11	+3
Troy Gold	6900	290	270	282	+19
Twin Rich	1000	30	30	30	
Western Wrnr	500	25	25	25	

Mutual funds

TORONTO (CP) — Recent prices of investment funds supplied by The Investment Funds Institute of Canada Thursday. They are the net asset value per share or unit (NAVPS) last calculated by the fund in accordance with its pricing practice as contained in the prospectus of the fund. n—no sales charge, x—U.S. Fund, y — delayed NAVPS, xd-ex-dividend.

INSTITUTE Members		Non Members	
AGF Group		Assoc Inv	5.15
Amer Grth	4.48	yBeaubran	4.04
Cdn Gas En	12.74	ynBolt TremE	5.48
Cdn Sec Grth	4.80	Cdn S Afr Gd	3.04
Cdn Trusteed	4.52	**Canagex Group**	
Corp Invest	5.22	yBond	9.31
Corp Inv Stk	4.78	Fund	9.07
Growth Eq	5.85	Interntnl	7.67
Japan	8.02	yMortgage	10.16
nMoney Mt	10.00	yCapital Gth	9.33
Special	2.91	xChase	6.58
All Canadian Gr		**CML Group**	
Compound	5.63	Growth	6.22
Dividend	5.82	Intl Energy	2.34
Northern En	3.30	Intl Gth	4.37
Revenue Gth	3.88	Intl Income	3.31
Venture	3.14	Univest	4.71
4000	3.89	xComp Cap	4.14
Calvin Bullock Gr		**Desjardins Gr**	
xdAcrofund	1.17	Canadian	6.98
CIF	4.10	yHypotheqs	4.27
CIAG Inv Group		yInternatl	6.75
nyCo-opratr	9.54	yObligtns	5.09
nyLand GF	9.85	Quebec	3.50
Eaton Group		PEP	1.96
Comnwlth	14.48	nySpec	4.21
Growth	9.22	Dixon, Krog	5.38
Income	4.56	yDomin Comp	6.41
Intntl	6.85	**Dreyfus Group**	
Leverage	3.84	yInc	11.77
Venture	3.38	yInternatl	13.01
Viking	4.97	nExecut Can	5.88
Guardian Group		nExecut Intl	1.33
Enterprise	.81	xFid Trend	21.19
GIS Comp	8.43	nHarvard	6.25
GIS Income	2.57	Heritage	1.82
yGrowth Fu	7.89	**Industrial Group**	
North Amer	3.19	yIndust Am	2.17
Mutual Acum	5.32	yIndust Div	5.96
Mutual Inc	4.33	yIndust Eq	5.09
Sec Income	9.44	yIndust Gth	15.61
World Equity	5.42	yIndust Inc	10.08
Investors Group		yIndust Pen	20.09
yGrowth	10.77	yITCO	4.81
yInterntnl	5.60	**Keystone Group**	
yJapan	8.51	Cus K-2	5.15
yMortgage	4.84	CUS S-1	18.92
yMutual	5.15	Cus S-4	3.42
yRetrmnt	5.37	Polaris	3.09
yProvid Mut	6.82	xLex Rsrch	15.13
yProvid Stk	4.82	xManhatn	2.66
Nat Res Gth	3.53	yMaritime Eq	2.32
Planned Invest Gr		Marlborough	4.65
Canada Cum	5.37	Natrusco	12.81
Canada Grth	6.32	**NW Group**	
Pld Res	3.91	Canadian	4.50
Pld Sec Inc	5.64	Equity	6.15
Taurus	4.67	Growth	4.80
Pret et Revenu Gr		xOne Wm St	14.35
American	8.87	xOppenhmr	6.29
Canadien	6.07	**Pemberton Gr**	
Retraite	6.23	nPacific Div	4.99
Prevest Mut	6.68	nPacific Inc	2.73
Prudential Group		nPacific Res	2.47
Growth	5.50	nPacific Ret	4.44
Income	5.15	nPacific US	4.07
Savings and Inv		**PHN Group**	
American	8.87	yBond	11.02
Canadian	6.07	yCanadian	7.26
Retiremnt	6.23	Fund	13.21
Scotiafund Group		yPooled	28.22
Scotiafund	.88	nyRRSP	11.18
Scotd Mtge	1.03	**PMF Managmnt**	
United Bond Sh		nPension Mu	6.24
RoyFund	5.84	nXanadu Fu	3.76
yRoyFund In	5.02	**Principal Group**	
United Group		Collective	5.68
yAccumul	3.86	Growth	4.20
yAccumul R	4.19	Venture	2.69
yAmerican	1.25	nPutnam	10.55
yCont. Mtge	5.05	Sterling Eq	5.55
yHorizon	1.99	xTech	7.03
ySecurity	4.62	Temple Gth	10.41
yVenture	2.40	**Trans Canada Gr**	
yVenture Ret	4.15	A	5.13
Universal Group		C	11.00
Save Equity	8.16	Special	4.21
Save Income	5.20	Vanguard	5.46
		Western Gth	4.87

Bonds

STREET PRICES

Day — tight, 9¼; call — mod. 9⅜; comm pap — 9¼; short CDA — quiet, unch; 8½ Dec 15 100.15-25; mid CDA — quiet, up ⅛; 4½ Sept. 1-83, 79-5-7-⅞; Long CDA — quiet, up ⅛; 10 Oct. 1-95 103-⅞-104⅛; Prov — quiet, up ⅛; OH 9½-03 98-¼; corp — quiet, unch; DFS — 10-⅞-96 101-½-102; US Mkt — active, up ½.

Earn 10%
5 year Guaranteed Investment Certificates.
Interest paid semi-annually (minimum investment $500). Find out about the rates and conditions on our compound and monthly interest payment options.
For further information call or drop in at:
1057 Fort St. Victoria, B.C.
Mrs. Monica Willard
386-2111
Montreal Trust
We work as hard for your money as you do.
Member Canada Deposit Insurance Corporation

Jets set down

No longer moving their tails for anybody are six Boeing 727s belonging to strike-bound Continental Airlines, parked at Los Angeles terminal. Company's 1,086 pilots and other cockpit help are on strike for shorter working hours and longer layover time, having already won 35 per cent raise in proposed three-year contract. Continental will lay off 2,500 employees today, which will bring total to 7,000 affected by 12-day-old bookoff.

— AP

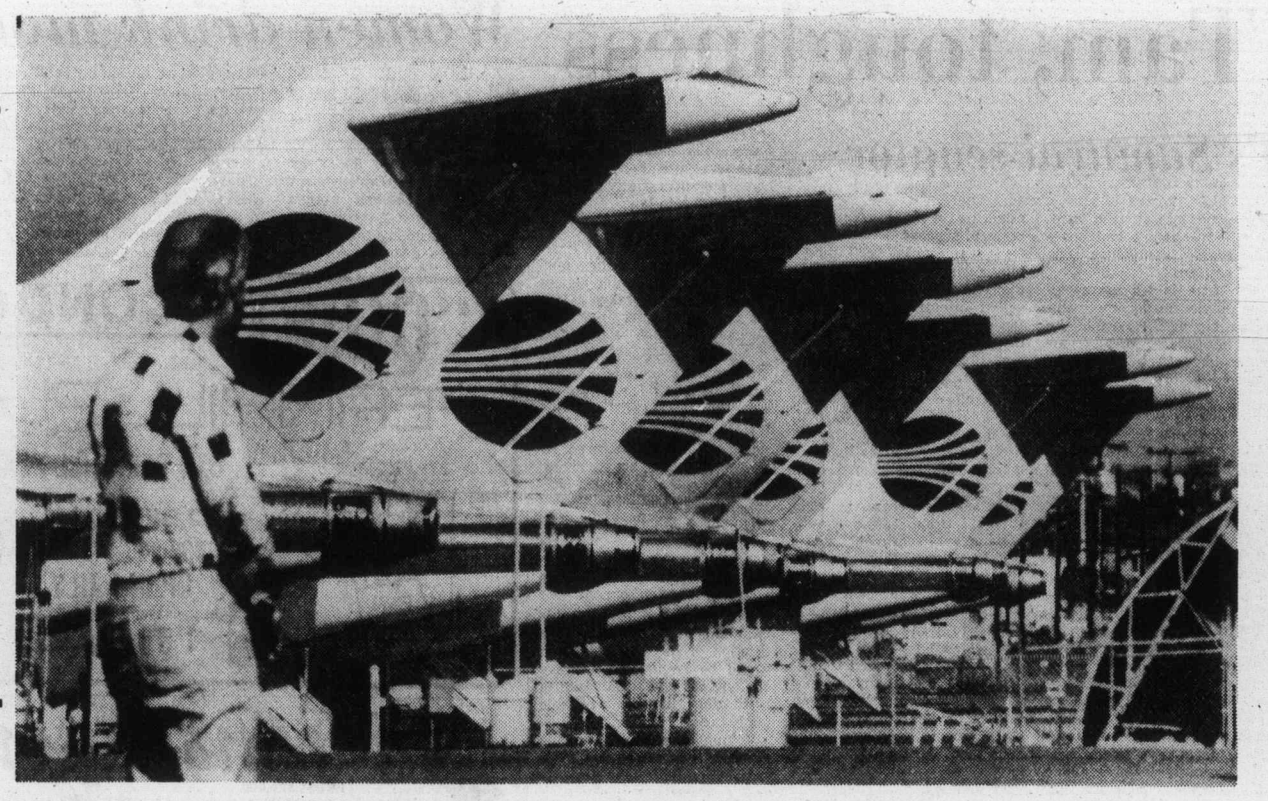

Good day for pound

LONDON (AP) — The British pound scored one of its biggest gains of the year Thursday, rising 2.65 cents against the United States dollar and closing at $1.6290 in London.

Elsewhere on Europe's foreign exchange markets, the dollar had a good day. The price of gold, meanwhile, fell in both London and Zurich, Europe's major bullion centres.

The results of the U.S. presidential election appeared to have had little effect on European money or stock markets Thursday.

European stock markets closed higher, except for Paris, but for various reasons unrelated to the victory of Democrat Jimmy Carter in Tuesday's election.

A broad drop on the Tokyo stock market was tied by analysts there to fears that Carter will take measures to restrict Japanese exports to the United States of autos, color television sets or other products which U.S. labor unions and industry groups believe are hurting American industries.

London shares boomed, like the pound, on widespread reports that the Labor government may soon make cuts in public spending.

PIER 1
VICTORIA'S WATERFRONT DINING EXPERIENCE
640 MONTREAL ST.
BUSINESSMEN'S LUNCH
• Tues. to Fri. 12 to 2:30
FROM $1.95
EAST COAST LOBSTER $7.50
REGULAR $9.50
(LUNCHTIME ONLY)
• TUES. to SAT.
DINING FROM 5:30 p.m.
PRICES $6.25 to $9.50
• SUNDAY
FAMILY SMORGASBORD
5:00 to 9 p.m. $6.50
CHILDREN UNDER 12 HALF PRICE
RESERVATIONS — 385-5555
CLOSED MONDAY
BOOK NOW FOR YOUR CHRISTMAS PARTY

CanCel to cut production

VANCOUVER—Canadian Cellulose Co. Ltd., 81-per-cent of whose shares are owned by the provincial government, reported that its financial performance for the first nine months of the fiscal year to be on about a par with last year.

"However, the market for softwood kraft pulp can be characterized as being constant and it now appears it may be several months before an significant improvement is likely to occur," said President Ronald Gross.

"We will curtail some production in the fourth quarter to control inventories," he added.

"While the short-term outlook is for relatively flat demand for our products, the fundamental factors in the current worldwide recovery indicate that a longer than usual economic cycle is probable.

"We believe," he added, "that the pace of economic activity will begin to increase in 1977."

CanCel reported third-quarter earnings, before an extraordinary tax credit, of $4 million or 33 cents per share on sales of $43.1 million. Net earnings after the tax credit were $7 million, or 58 cents per share.

Gross said that the quarter performance was consistent with results for the first two quarters, reflecting relatively stable market conditions for the kraft pulp and lumber markets.

A meaningful comparison for the same quarter in 1975 could not be made, Gross said, due to the closure of operations during the third quarter last year for labor and market reasons.

The nine-months summary show earnings, before the tax credit, of $12.3 million or $1.01 per share on sales of $132.7 million. Net earnings, after the credit, were $21.8 million or $1.79 per share.

Last year's nine-months sales were $125.3 million. Net earnings before the tax credit were $13.9 million ($1.14 per share) and after the credit, $23.9 million ($1.96 per share).

The strength of the Canadian dollar in relation to the U.S. had a continuing adverse impact on earnings, Gross said.

"If the same rate of exchange had prevailed in the third quarter as in the same quarter of last year, after-tax earnings would have been higher by about $1 million or 8 cents per share. For the nine months, with no change in the rate, after-tax earnings would have been higher by $2.9 million or 24 cents per share.

Toronto options

Distributed by CP
Closing Prices of all Options — Thursday, november 04, 1976.

Options		Month	Price	Vol	Last	Close
Alcan		Jan	22½	2	3⅛	25⅛
Alcan		Jan	25			25⅛
Alcan		Jan	27½			25⅛
Alcan		Jan	30			25⅛
Alcan		Apr	22½	3	3⅜	25⅛
Alcan		Apr	25	1	2½	25⅛
Alcan		Apr	27½	2	125	25⅛
Alcan		Apr	30			25⅛
Alcan		Jul	22½			25⅛
Alcan		Jul	25			25⅛
Dome	Pete	Jan	32½	2	4⅝	36¼
Dome	Pete	Jan	35	12	2½	36¼
Dome	Pete	Jan	40	10	75	36¼
Dome	Pete	Jan	45			36¼
Dome	Pete	Apr	32½			36¼
Dome	Pete	Apr	35	5	3¼	36¼
Dome	Pete	Apr	40			36¼
Dome	Pete	Apr	45			36¼
Dome	Pete	Jul	32½	2	6½	36¼
Dome	Pete	Jul	35	3	4⅛	36¼
Imp	Oil A	Jan	20	10	150	20
Imp	Oil A	Jan	22½	7	65	20
Imp	Oil A	Jan	25	5	30	20
Imp	Oil A	Jan	27½			20
Imp	Oil A	Apr	20	6	2¼	20
Imp	Oil A	Apr	22½	11	100	20
Imp	Oil A	Apr	25			20
Imp	Oil A	Apr	27½			20
Imp	Oil A	Jul	20	7	2¼	20
Imp	Oil A	Jul	22½			20
Moore		Jan	32½	2	3½	35½
Moore		Jan	35	1	125	35½
Moore		Jan	40			35½
Moore		Jan	45			35½
Moore		Jan	50			35½
Moore		Apr	32½	2	4	35½
Moore		Apr	35	2	2	35½
Moore		Apr	40			35½
Moore		Apr	45			35½
Moore		Jul	32½			35½
Moore		Jul	35			35½
Mass	Fer	Jan	22½	7	2⅜	23⅜
Mass	Fer	Jan	25	5	130	23⅜
Mass	Fer	Jan	27½	29	45	23⅜
Mass	Fer	Jan	30			23⅜
Mass	Fer	Apr	22½	7	3⅛	23⅜
Mass	Fer	Apr	25	17	180	23⅜
Mass	Fer	Apr	27½			23⅜
Mass	Fer	Apr	30			23⅜
Mass	Fer	Jul	22½			23⅜
Mass	Fer	Jul	25	2	2¼	23⅜
INCO	A	Jan	30			32⅛
INCO	A	Jan	32½	5	150	32⅛
INCO	A	Jan	35			32⅛
INCO	A	Apr	30			32⅛
INCO	A	Apr	32½	1	2½	32⅛
INCO	A	Apr	35			32⅛
INCO	A	Jul	30			32⅛
INCO	A	Jul	32½			32⅛
Noranda	A	Jan	32½	1	3	34¼
Noranda	A	Jan	35	2	105	34¼
Noranda	A	Jan	40			34¼
Noranda	A	Apr	35			34¼
Noranda	A	Apr	40			34¼
Noranda	A	Jul	32½			34¼
Noranda	A	Jul	35			34¼
Nor	Tel	Jan	32½			34¼
Nor	Tel	Jan	35			34¼
Nor	Tel	Jan	40			34¼
Nor	Tel	Apr	32½			34¼
Nor	Tel	Apr	35	1	2⅛	34¼
Nor	Tel	Apr	40			34¼
Nor	Tel	Jul	32½			34¼
Nor	Tel	Jul	35			34¼
Royal	Bnk	Jan	25			28
Royal	Bnk	Jan	27½	2	115	28
Royal	Bnk	Jan	30			28
Royal	Bnk	Apr	25			28
Royal	Bnk	Apr	27½			28
Royal	Bnk	Apr	30			28
Royal	Bnk	Jul	27½			28
Royal	Bnk	Jul	30			28
Seagram		Jan	22½			23
Seagram		Jan	25	11	40	23
Seagram		Jan	27½			23
Seagram		Apr	22½	1	2¼	23
Seagram		Apr	25			23
Seagram		Apr	27½			23
Seagram		Jul	22½			23
Seagram		Jul	25			23

Livestock

CALGARY (CP) — Receipts Thursday at the Calgary public stockyards totalled 1,100 cattle, 300 calves and 622 hogs. Slaughter heifers under 850 pounds met a good demand from local buyers; D1-2 cows traded on an active market and met a good demand from local and export buyers; D3-4 cows met a moderate demand; There were insufficient numbers of A1-2 steers over 1,000 pounds to quote, a light run of hiefers over 850 pounds traded steady to 50 cents lower, kind and condition considered; All classes of slaughter cows traded steady with some high-yielding kinds selling at 19. Good bulls traded steady; A1-2 slaughter steers under 1,000 pounds 36-38, A3-4 33-36.50; A1-2 slaughter heifers under 850 pounds 33-34, A3-4 33-33.50, B and C 30-32; D1-2 cows 17-18.50, D3 15.50-17, D4 14.50-15. Good bulls 24-27; A light run of feeder cattle and stock calves mostly of the common to medium variety traded steady to Wednesday's close. A few feeder steers traded one to two dollars lower. Good feeder steers over 800 pounds 31-33.50; common to medium over 600 pounds 29-32. Common to medium heifers over 500 pounds 23-27. Feeder cows 18-22; Common to medium stock steer calves under 600 pounds 26-33, under 500 pounds 20-26. Veal calves 24-27. Butcher calves 20-24; Hogs: low 46.30, high 44.85, average 45.33.

B.C. industry concerned

Pulp, paper curtailed

VANCOUVER (CP) — Industry spokesmen say sluggish world markets, excessive inventories and currency problems in Britain have resulted in plans to cut pulp and paper production in British Columbia.

Some companies have reduced output to lower inventory, while others are contemplating plant shutdowns.

MacMillan Bloedel Ltd. announced Monday that it will close its plants in Port Alberni, Harmac near Nanaimo and Powell River for an extended period during the Christmas and New Year holidays.

The company also will be closing plants in New Brunswick and Alabama to reduce inventories.,

George Flater, pulp and paper vice-president at B.C. Forest Products Ltd. (BCFP), says it appears that newspaper publishers in the U.S. are over-zealous in replenishing their newsprint supplies due to price increases and industry strikes in Canada last year and early this year.

He says that in the last three months, the publishers let these inventories slump with the resultant easing of demand for B.C. newsprint.

Flater also says offshore markets are lacklustre and the newsprint industry has been operating at a percentage capacity in the high 80s.

He predicts a slow fourth quarter.

BCFP has slowed its Crofton newsprint plant on Vancouver Island about 10 per cent to 700 tons a day from 770 tons.

Flater said this would probably continue until year's end.

He said industry predictions of an upswing in demand for pulp were wrong and that the U.S. economy appears to be fluctuating and not anywhere near as strong as anticipated.

Britain's currency problems made it difficult for industries there to buy Canadian pulp and further reduction in demand for paper and packaging products is seen.

George Pearson, vice-president of pulp and paper at Crown Zellerbach Canada Ltd., says his company recognized the softness in both the pulp and newsprint industries and they will be studying their response to current conditions.

Large inventories in Scandinavia also are influencing world markets in pulp and paper.

One industry official says the elimination of excess inventories and a return to a seller's market for pulp still appears unlikely until 1978 at the earliest.

Separation of Quebec would break market

TORONTO (CP) — Rod Bilodeau, president of the Canadian Manufacturers' Association, warned Thursday that a separate Quebec would create a broken-up Canadian market that would probably be more attractive to foreign than domestic manufacturers.

Bilodeau told the Empire Club that he was disturbed by an apparent growing bitterness in different parts of the country between French-speaking and English-speaking Canadians.

"Too many people are saying, rather glibly, that we might just as well let Quebec go its separate way, without realizing the full implications."

He said businessmen have a responsibility to explain to Canadians that it is simplistic to think that only Canadians in Quebec would pay an economic price if such a breakaway occurred.

"In fact, the likelihood is that a lot of other Canadians throughout the country would also find their jobs in jeopardy," he said. "The basic reason is that we would be looking at a major fragmentation of markets."

Bilodeau, who is chairman of Honeywell Ltd., said the Canadian operations of his own company might be threatened if a large chunk of its business in Quebec were lost because of separation.

"Given the fact that Canadian manufacturers are already having serious competitive problems, it is very likely that a broken-up Canadian market would be served more economically by foreign manufacturers."

Theme of his speech, however, was that the economic system has no meaning unless "its performance is related to human beings."

He said the foundation for building a sound social-economic system must rest on a concern for the individual.

"The most urgent requirement today is that our institutions serve people as individuals."

'Snowballs' from U.K. to Eskimos

LONDON (AFP) — A Scottish company is selling ice cream to the Eskimos in Labrador.

This winter the company, Leeds of Coathbridge, is shipping 60 tons of "snowball" ice cream especially made for the Eskimos.

The ice cream goes by ship to Halifax in winter and reaches its destination in Labrador when roads are reopened in the spring.

The company exports 90 per cent of its products to Canada.

Fold-A-Way Building System
This all-steel 'relocatable' building matches site-built structures for sturdiness and stability. The sections, complete with insulation and sheathing, unfold like lawn chairs for a spacious, clear-span building.
Give us a call if you want a building that cuts costs, is easy to transport to your site and can be ready for use the next day.
ATCO STRUCTURES LTD.
The Shelter Source. Worldwide.
Vancouver: (604) 682-7411.

RUFFINO
CHIANTI
D.O.C.*
Discover Ruffino Chianti — a choice wine made from grapes grown in the famous Ruffino vineyards in the heart of the Chianti region near Florence. Next time you set your table, save a place for Ruffino Chianti. It adds a lot to the enjoyment of any fine meal.
*D.O.C. — Denominazione d'Origine Controllata— on the label is your assurance of quality and authenticity as certified and controlled by law.

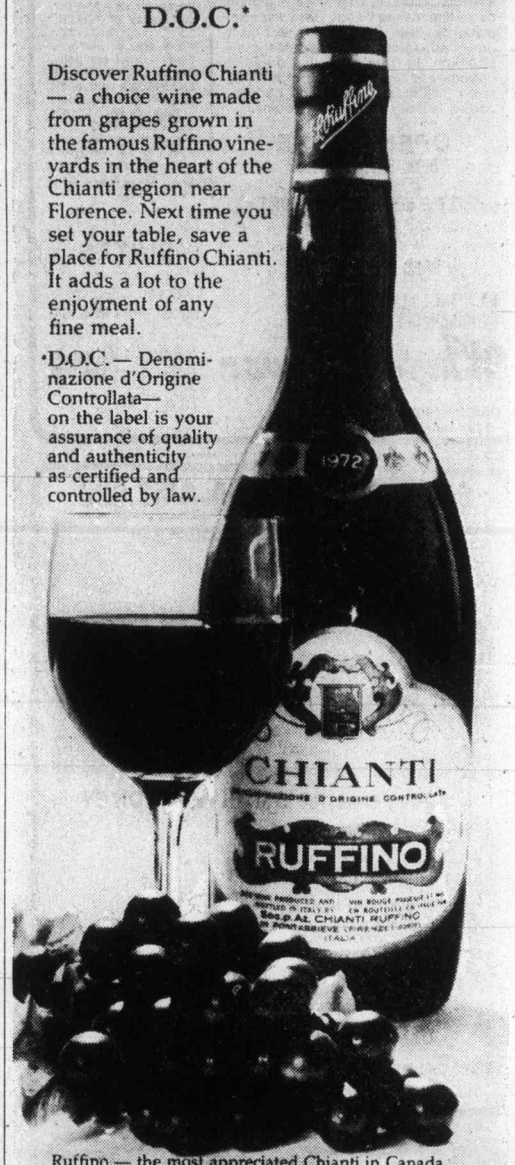

Ruffino — the most appreciated Chianti in Canada and the rest of the world.

COMBINATION STORM DOORS
ALLIED GLASS
Victoria 388-5108
11-4 "Anything in Glass"

POSTAGE STAMPS
FROM THE FAR CORNERS OF THE WORLD
all brought before your very eyes for close & leisurely observation
and known as
INPEX
CANADA '76
From throughout the Civilized World we will display
INCREDIBLE STAMPS
That will Delight and AMAZE those who View them
MORE THAN 25 DEALERS 25
of High Repute and Integrity will have journeyed from far afield to offer members of the public INTERESTING and VALUED STAMPS at the huge
STAMP MARKET
ADMISSION JUST ONE DOLLAR
NOV. 5-6-7
Friday-Saturday, 10 a.m.-9 p.m.
Sunday - 12 Noon - 6 p.m.
SHERATON LANDMARK HOTEL
VANCOUVER, B.C.

ON SATURDAY
WINSDAY
IS OFFICIALLY PROCLAIMED

'76 DATSUN SPORTRUCK
$3995 OR LESS!*

*Manufacturer's suggested retail price, local freight, pre-delivery inspection and Provincial taxes extra. A dealer may sell for less.
• Full half-ton G.V.W. rating.
• Big 6 foot box (73" L x 56" W x 15" H).
• Durable 2 litre OHC engine, 5 main bearings.
• Tough ladder-lattice frame.
• Flow-through ventilation, package tray and courtesy lights.
• Outstanding gas mileage (30 m.p.g. City/Highway E.P.A., your mileage will vary).
• Power assist, tandem drum brakes, with load sensing valves.
PLUS! BONUS COUPONS, $300 off Z's or $100 off all other models are available at participating Dealers, redeemable on new 1976 Datsuns, over and above the best deal you can make. Offer expires December 18, 1976.
Everything you want in a new truck, except a new price!
DATSUN SAVES
See the Yellow Pages for the Datsun Dealer nearest you.

Hayakawa: Tam, toughness

California's Samurai senator

By TOM GOFF
Colonist - Los Angeles Times Service

LOS ANGELES — Republican S. I. Hayakawa, a retired college president and semanticist, has paralayed a tam-O'-Shanter, an eight-year-old reputation as a tough guy and open defiance of conventional political wisdom into a seat in the U.S. senate.

The 70-year-old "samuari warrior" of San Francisco State University emerged as the winner by a narrow three per cent of the California vote over the Democratic incumennt, Sen. John Tunney, who fought hard for a second six-year term.

Hayakawa, a political neophyte, conceeded during a post-election news conference here that he was "a little surprised" at his victory.

"But at the same time," he told reporters, "I wouldn't have gone into it (the campaign) if I hadn't had some considerable confidence this could happen."

And, true to his unconventional style during the campaign, he told reporters he was "not aware" of any particular strategy by which he achieved victory.

"I've continued to be myself, which I've been most of my life," he said.

Hayakawa first earned a ntational reputation in the early 1940s with a book, Language in Action (now in revised edidtions as Language in Thought and Action), that put the word "semantics" into popular usage.

He became almost a folk hero to millions of Californians in 1968 and 1969 when he was plucked from academic obscurity, made acting president of San Francisco State, and conveyed the image of standing virtually alone against rioting students and striking faculty members.

His brightly colored, knit tam-o'-shanter became his battle standard when he was pictured nationwide pulling the wires from a sound truck being used by dissident students in defiance of the new college president's orders.

Hayakawa made full use of the tam-o'-shanter during his senate campaign and conceeded at his Wednesday news conferesce that his San Francisco reputation, which the hat constantly brought to mind, had a major role in his political success.

"It was a very, very important event," he said recalling the sound truck incident. "It called attention to my existence, to certain aspects of my character at a very important time.

"But the incident does not stand alone because if I had not followed up that particular dramatic incident . . . with pretty firm policy, that incident could well have been forgotten."

He said he "certainly benefited" from "the anti-Washington sentiment that's been going through the country" and he said he also thought he was helped by media commercials urging voters to write to him with their concerns.

"We got bushels of letters," he said. "So many people wrote as though they'd been waiting for years to tell somebody their problems and pour them out. Some of those letters were very long and very detailed."

There were undoubtedly many reasons for Tunney's defeat and Hayakawa's victory.

Tunney built no political organization in the state and did virtually nothing, until it was time to seek re-election, to keep in line those influential Democrats in the sate who could have been building support for him.

Instead, he devoted his attention almost entirely to the senate, beng the author of more bills than any other freshman member of that body. He successfully pursued 38 of them into law.

Hayakawa will probably not be the same kind of senator.

He told reporters he could say nothing to counter stories that he often had fallen asleep during important meetings during his tenure as president of San Francisco State.

"There is nothing I can say," he said. "The only thing I can do is perform."

Hayakawa, who is 70 but does not look it, assured reporters that his general health, according to his doctor, was "perfectly fine."

He plays tennis, swims and — in recent years — has tapdanced to maintain his psysical condition, but also "as a source of pure enjoyment."

He conceeded during his campaign that a principal attraction of life in Washington would be having the Library of Congress and the Brookings Institution library available for his use.

"I may go back to being quite a scholar again," he said. "I might have time to really research a question. It will be great fun."

In the final weeks of his campaign a major theme became his call for a relaxing of minimum wage and child labor law in order to make it easier for youngsters, particularly young males, to find jobs. Without jobs, he insisted, such youths often turned to crime in an effort to prove their manhood.

Japanese by ancestry, Hayakawa is a native of Canada (the (tam-o'-shanted comes from that background) and has been an American citizen since 1954.

Women drink more wine

LONDON (UPI) — Stand back, gentlemen at the bar — the ladies are coming through.

Figures released this week by the Wine Development Board show British women have overtaken men when it comes to drinking table wine, and women also are downing more glasses of sherry and port.

Board chairman Peter Noble said women currently accounted for 52.3 per cent of all table wines consumed in Britain, plus 55 per cent of sherry and 54 per cent of port, in a dramatic change in the country's wine-drinking habits over the past five years.

Total wine consumption in Britain has doubled in this period from 4½ bottles per person to nine bottles. This could double again within the next 10 years, but Britain still had a long way to go to catch the average Italian consumption of 153 bottles a year, the French at 143 bottles, or the Spanish at 104, Noble said.

APARTMENT MORTGAGES?
J. D. BOSDET LTD.
#120-727 JOHNSON ST.
CALL 386-3128

Wembley Manor
OPEN TO VIEW MON. TO SAT. 1:30-4:30
EVENINGS 6:30-8:30 p.m.
CONDOMINIUM HOMES — 1665 OAK BAY AVE.
COMPARE THIS FANTASTIC VALUE
ONE ONLY — TWO BEDROOM SUITE
AT
$41,900
MLS 20285
Whyte & Gower
Oak Bay Properties Ltd.
2207 Oak Bay Avenue
SPECIAL APPOINTMENTS CALL 592-2407 11-3

Village Oaks
LUXURY CONDOMINIUMS
2125 Oak Bay Ave.
Corner of Yale St.
See it for yourself. That fine attention to detail that makes Village Oaks a special place to live — from the architect designed reinforced concrete construction to the attractive in-suite designs and the fine range of amenity areas including underground parking, hobby, laundry and activity rooms.
"Village Living" at its finest
It's just a one-block walk from your new home to the centre of "Village" life . . with food store, travel agents, banks, a theatre, trust company, Senior Citizens Centre, hairdressers and a full range of specialty stores to cater to your shopping needs. And you'll enjoy those leisurely strolls to the waterfront — just a few minutes away. What a fine location.
OPEN HOUSE
MON.-SAT. 1:30-4:30
(Except Holidays)
TRADE YOUR OAK BAY HOME FOR ONE OF THESE DESIRABLE SUITES
Special Appointments 592-2407 Anytime
SUITES:
2 Bdrm., 1335 sq. ft. Priced from $68,000
3 Bdrm., 1604 sq. ft. Priced from $84,000
MLS
VICTORIA'S LEADING CONDOMINIUM BROKERS
Whyte & Gower
OAK BAY PROPERTIES
2227 OAK BAY AVE. 11-3

REDUCED—REDUCED—$57,900
Owner Transferred—Must Sell

2011 COURSER DRIVE—SIDNEY
—62x125x100x136 fenced lot
—1752 sq. ft. total finished area
—3 bedrooms up, 1 down
—On crescent in area of good homes
—Attractive 6-year-old home with large deck
—MLS 19673
OPEN FRIDAY AND SATURDAY 1:30-4:30
Or call anytime for details:
MAY OR BOB HAMILTON
386-2911 656-4692
WALL & REDEKOP HOMEFINDERS REALTY LTD.
11-5

3 BEDROOMS 3 BATHROOMS
TOWNHOUSES
FROM ONLY $49,900

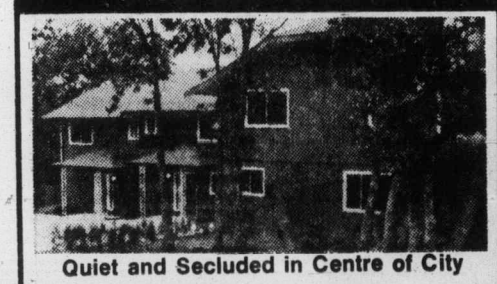

Quiet and Secluded in Centre of City
Interior design by LILLIAN PREVOST, wood burning fireplaces, coloured stoves and fridges, washers and dryers, private landscaped court yards.
1260 RYAN ST.
OPEN TO VIEW
1:30-4:30 MONDAY THROUGH SATURDAY

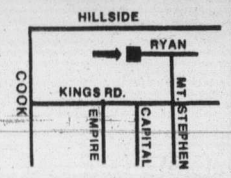

WHYTE & GOWER OAK BAY PROPERTIES LTD.
2227 Oak Bay Ave.
592-2407 ANYTIME
OPEN SUNDAY BY BUILDER 1:30-4:30
11-4

CADBORO BAY SEA VIEWS
Orchard and Spring
A superbly designed and constructed 5-bedroom residence with excellent sea views, a fully fenced orchard and a registered spring — a unique country retreat in the heart of Cadboro Bay. View balconies off two of the bedrooms. Three bathrooms. Intriguing well-planned kitchen, with adjoining laundry room. Large completely private sundeck off dining room. Recreation room. Workshop. This unique 3-level residence is offered at $122,000.
RESIDENCE 598-1420 TED WALFORD OFFICE 477-1841
BLOCK BROS. REALTY LTD.
11-4

QUEENSWOOD
SECLUDED RANCHER
2651 MACDONALD DRIVE
OPEN HOUSE FRI. 4:30-6, SAT. 2-5
On a totally secluded full half acre, beautifully treed and lawned, fully fenced, an impeccable no step rancher residence. Slate floor reception hall, living room and dining room panelled and both with natural red brick fireplaces. Den, intriguing floor plan allows interchangeable den or dining room. Large kitchen with the ultimate in modern conveniences and sliding glass doors to the woodland garden. Spacious hallway to 3 bedrooms and guest bathroom, master with large alcove and 4 pce. ensuite. Full length sundeck, completely private, with just a few steps down to the garden. Offered at $119,000.
OFFICE 477-1841 TED WALFORD RESIDENCE 598-1420
BLOCK BROS. REALTY LTD.
11-5

SALE REQUIRED IMMEDIATELY

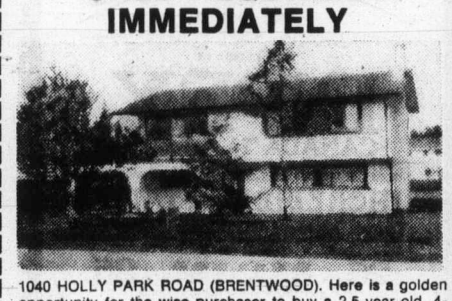

1040 HOLLY PARK ROAD (BRENTWOOD). Here is a golden opportunity for the wise purchaser to buy a 2.5-year-old, 4-bdrm. home in Brentwood, just a short walk to the marinas, a lovely view from the sundeck and an easy care lot, makes this a very attractive buy at only $59,900. MLS 18080.
386-3231 CLIFF HASLAM 598-4430
BLOCK BROS. REALTY LTD.
11-4

OPEN HOUSE SATURDAY 1:00-5:00
OAK BAY — WATERVIEWS

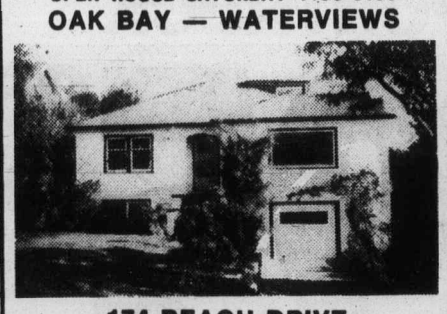

174 BEACH DRIVE
New on the market! Large living room with granite fireplace, large separate dining room, large bright kitchen, 2 large bedrooms and sunroom on 1600 sq. ft. main floor. Large dormitory bedroom up with excellent sea views. Fully developed basement has a fourth bedroom, 3-pce. bath and a 46' rumpus room. Secluded rear yard. Vacant and ready for occupancy. MLS No. 20264 — Only $82,900.
385-7721 DALE BRIGGS 592-3978
385-7721 CLIFF SALMOND 477-3626
GARDNER REALTY LTD.
11-4

a "QUIET" CONDOMINIUM
FERNHILL PLACE
614 FERNHILL PLACE, Esquimalt

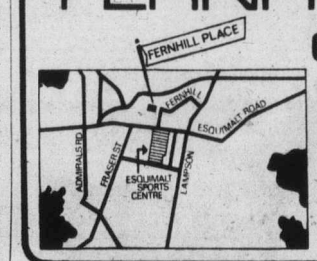

2 BEDROOM
$39,000-$48,900
OPEN DAILY
except Sunday
1 TO 6 P.M.
ROBERTS INVESTMENTS & MANAGEMENT LTD.
702-1175 DOUGLAS 388-6691
JOE MANTON
382-5211
11-4

Villa Royale
FROM $26,000
964 HEYWOOD
OPEN TO VIEW MON.-SAT.
1:30-4:30 (EXCEPT HOLIDAYS)
Retirement living, overlooking Beacon Hill Park, sauna, swirl pool, roof lounge, workshop, walk to town.
1 BDRM. $26,000
2 Bdrm. $32,500
(Leasehold interest)
Sales Office No. 116 382-1414
For Special Appointment
Call L. Hogarth
592-3537 or 592-2407 anytime.

10-29
Whyte & Gower Oak Bay Properties Ltd.
2227 Oak Bay Avenue

THE HILLSHIRE

Just Retired?
Settle down to comfortable living in our quality-built condominium. Suites for retired people are modestly priced from $29,900 to $42,000.
FEATURES
- Central location on major bus routes
- Exceptionally large kitchens (many with eating areas)
- Elevator
- Games Room
- Hobby Room
- Across from Hillside Mall
- Close to Camosun College
- Sun drapes
- Marble vanity tops
- Colored appliances: Dishwasher, Refrigerator, Range
- Attractive landscaping
- Several floor plans
- Quality constructed by Reeson & Pinch Homes Ltd.
- 1-Year Builders Warranty
- Financing available to approved purchasers
- 2 controlled entry doors
LOCATED AT 1525 HILLSIDE AVE.
KNOWLES REALTY LTD.
OPEN FOR VIEWING MON-SAT. 10 A.M.-6 P.M.
384-8101
For Sunday viewing phone any of these numbers:
595-3022, 595-6372, 656-5235, 385-9921, 595-4094

Prosperity in sight

Atlantic City joy greets casino win

TRENTON, N.J. (UPI) — Gamblers will have a new Mecca on the East Coast, but it may be at least a year before the felt tables are moved into the Atlantic City oceanside playground.

New Jersey voters Tuesday approved a proposal to permit casino gambling in the shambled "queen of resorts," much to the chagrin of some church leaders and law enforcement officials who vigorously lobbied against it.

However, before gambling can begin, the legislature must pass control laws, the governor must select a gaming commission, licensing procedures must be established and hotels must be refurbished.

The boardwalk town, which envisages a new life of glamour and glitter, erupted into parades and victory rallies in the early morning hours after the winning margin jumped to 223,000 votes.

The Committee to Rebuild Atlantic City and local legislators immediately sat down to map plans to make the town's dream come true.

Resorts International, a Bahamian gambling concern, said it would quickly begin restoring the sprawling Chalfonte-Haddon Hall Hotel and close a multi-million-dollar deal to build a hotel-casino-theatre complex on a 56-acre parcel of urban renewal land near the famous Steel Pier.

"Everything now goes into high gear," said Marvin Perskie, the Atlantic City attorney hired by resorts.

In the state house, Governor Brendan Byrne ordered Attorney-General William Hyland to start "head-hunting" for an executive director of the gaming commission.

Under the constitutional amendment, proceeds from casinos will be used to help the state's senior citizens and disabled pay their utility and rent bills.

In 1974, voters rejected by a 3-to-1 margin a proposal to permit state-operated casinos throughout New Jersey.

Advertising helps good things happen.
CANADIAN ADVERTISING ADVISORY BOARD

Buy A Nest and Fly Away to Hawaii

For Details Call
MOODY & MASON REALTY
386-7771
11-4

GOWARD DEVELOPMENTS LTD.
the Builders of Marifield Park and Clarence House
Proudly Announces the Opening of the
159 CLARENCE ST. TOWNHOUSES
ONLY THREE LEFT!
See these beautifully designed and constructed homes
DAILY 1-5 P.M.
159 CLARENCE ST. AT SIMCOE ST.
Phone 386-1449

11-3
SOUTH OAK BAY
Panoramic Seaviews
319 DENISON
Open House Thurs. & Friday
2:00-4:00
Nestled on a hillside of exclusive estates, a new, exciting residence of truly unique architectural design and totally dedicated to un-equalled construction. Superb views of Oak Bay and the sea from almost every spacious room and private view balconies. 3 intriguing bedrooms, the master a suite within itself, large reception hall, a dining room with an unsurpassed view, with a sunken drawing room featuring beamed decor. Spiral staircase to billiard room, guest bedroom, and a miniature indoor garden. An exclusive new residence offered at $175,000.
ERNA ELLSAY Residence 477-5705
TED WALFORD Residence 598-1420
Office: 477-1841
BLOCK BROS. REALTY LTD.

GRAND OPENING
you can own your own 3 BEDROOM HOME for as little as $297.37*
*TO QUALIFIED PURCHASERS
FIGURE INCLUDES MORTGAGE, PRINCIPAL, INTEREST & ESTIMATED TAXES & GOVERNMENT ASSISTANCE.
PER MONTH
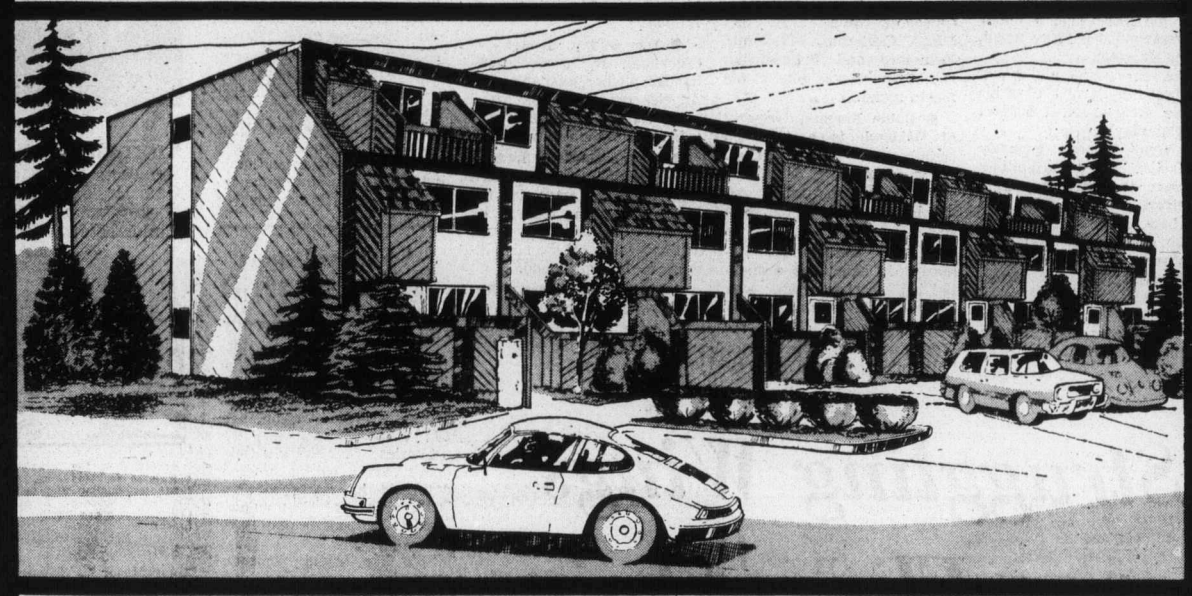
FROM $1,250 DOWN*
*WITH B.C. GOV'T GRANT
8% mortgages
* ADJACENT TO PUBLIC TENNIS COURTS
* AND MAJOR PARK
* PUBLIC SCHOOL WITHIN 2 BLOCKS
* 1 SHORT BLOCK TO WATERFRONT
FOR FURTHER INFORMATION PLEASE CALL
GERRY LLOYD
BLOCK BROS. 477-1841
RES. 479-4105
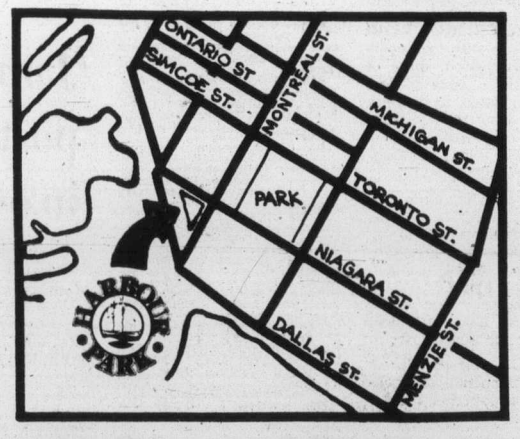

HARBOUR PARK
LOCATION - CORNER OF MONTREAL & NIAGARA STS. JAMES BAY
OPEN: MONDAY TO SATURDAY MON. TO SAT. NOON TO 6 P.M.
DAON

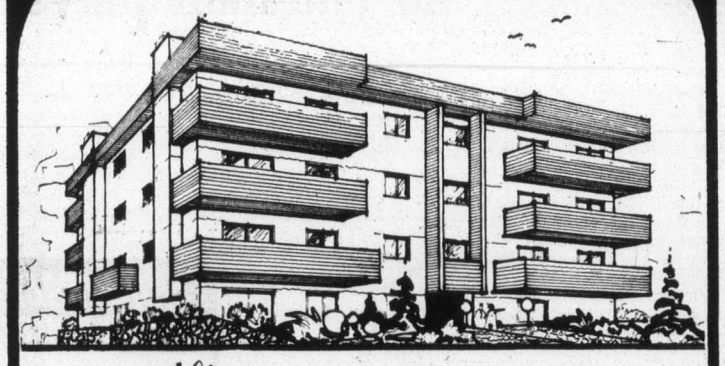
1019 McCLURE
. . . Conveniently located on a quiet tree lined street, just minutes from downtown. This small 13 unit condominium has all fully color co-ordinated corner suites with fireplaces. Three of the suites are large 1 bedroom variety, while 10 of the suites feature 2 bedrooms and 1½ baths. All of the suites are plumbed for washer and dryer.
The final touches in excellence are provided with the well decorated lounge and lobby areas and beautifully landscaped grounds.
FROM 47,500
PREMIER SHOWING SATURDAY NOVEMBER 6
OPEN HOUSE MON - SAT - 1:30 P.M. - 4:30 P.M.
CALL 598-3321
JACK MEARS OAK BAY REALTY LTD.
11-4

Toronto, Seattle get chance to stock today

NEW YORK (CP) — None of the 24 established major-league baseball teams want first basemen Willy McCovey or Nate Colbert so Toronto Blue Jays and Seattle Mariners have a chance to sign them.

But the Jays general manager Peter Bavasi said Thursday the club won't even think about approaching the two veteran sluggers until today's expansion draft.

The Jays and Mariners each will select 30 players from the 12 established American League teams.

McCovey and Colbert both played for San Diego Padres, Bavasi's former team and both finished last season with Oakland A's of the American League.

The first basemen became free agents when nobody selected them in Thursday's first re-entry draft. The rules of the draft made free agents of any player who wasn't drafted by at least two teams.

McCovey and Colbert were the only two players to be ignored. Neither Toronto nor Seattle took part in the draft.

"I know them both very well from San Diego and know what they can do," said Bavasi. "They're both potential designated hitters but we'll have to assess our needs after the draft."

Both players were once outstanding power hitters but McCovey will be 39 next year and Colbert, 30, spent part of this season in the minor leagues.

Today's expansion draft consists of five rounds, with the Mariners getting the first pick. One player must be selected from each established team before the draft goes on to the next round.

Each established team starts by protecting 15 players, then adds three players to its protected list after each of the first three rounds. After the fourth round, they add two to their list.

Any player signed before 1975 who is on the major-league roster or in the farm system of an American League team may be drafted.

Most teams kept their protected lists secret, but there was endless speculation about who would be available. One New York newspaper reported that Fred Stanley, who played shortstop for New York Yankees in the 1976 world series, would be unprotected.

Some of the other big names certain to be available include third baseman Brooks Robinson and pitcher Mike Cuellar of Baltimore Orioles, first baseman Boog Powell and designated-hitter Rico Carty of Cleveland Indians, and catcher Bill Freehan of Detroit Tigers.

Those high-salaried veterans may remain available for awhile. Both Seattle and Toronto officials have said they will stress youth and the Jays spent days going over scouting reports on the most obscure minor leaguers.

Only two of the five Canadians who spent the 1976 season in the American League will be available.

Minnesota Twins did not protect Dave McKay of Vancouver, a third baseman who is highly regarded by the Jays for his defensive abilities. Also available is pitcher Dave Pagan of Nipawin, Sask., who moved to Baltimore from the Yankees during the season.

Pitcher Fergie Jenkins of Chatham, Ont., who would have been Toronto's first pick, was protected by Boston Red Sox. Boston also protected pitcher Reggie Cleveland of Swift Current, Sask., and Detroit tied up reliever John Hiller of Toronto.

Greatest draft interest centres on A's stars

NEW YORK (AP) — Five of Oakland's former top players made the shopping lists of the maximum 12 baseball teams in Thursday's free agent re-entry draft. But the important thing is which of the interested clubs will buy.

The first-ever re-entry draft went off smoothly and will undoubtedly be extremely profitable for more than a dozen players and one lucky agent, Jerry Kapstein.

Kapstein represents 10 of the best free agents. All of his stable drew a lot of support on Thursday:

● **Gene Tenace,** formerly of Oakland, is a hard-hitting catcher, the only free-agent receiver available. He was the first of the 24 free agents to be selected by 12 teams, thus removing him from the drafting list. He was picked by Chicago Cubs and Kansas City on the first round and was gone from the eligibility list in the middle of the third round.

● **Don Baylor,** formerly of Oakand, is a fleet outfielder. He was picked by Texas on the first round and was selected for the 12th time in the fourth round.

● **Joe Rudi,** formerly of Oakland, is possibly the best defensive outfielder available. He was chosen by the most teams on the first round—Chicago White Sox, San Diego, California, Pittsburgh, Baltimore and Philadelphia. His eligibility was gone in the fourth round.

● **Rollie Fingers,** formerly of Oakland, is a top-notch right-handed relief pitcher. He was chosen by San Francisco in the first round and lost his eligibility in the sixth round.

● **Bert Campaneris,** formerly of Oakland, is a slick-fielding shortstop who was chosen by 11 teams, none in the first round.

● **Dave Cash,** formerly of Philadelphia, is a solid second baseman who was not picked in the first round but was chosen by his 12th team in the eighth round.

● **Bobby Grich,** formerly of Baltimore, is regarded as the best infielder available. Three clubs—Detroit, Oakland and New York Yankees—made him the No. 1 pick. He is said to be asking for $2 million.

● **Don Gullett,** formerly of Cincinnati, is the best left-handed pitcher available. Los Angeles made him its No. 1 pick. Gullett's eligibility was exhausted in the fifth round.

● **Wayne Garland,** formerly of Baltimore, is the best right-handed starter in the draft. He was picked by Cleveland in the first round and was taken off the eligibility list in the sixth round.

● **Doyle Alexander,** formerly of the Yankees, flirted with several no-hitters this season. He lost his eligibility in the 10th round.

So Kapstein is negotiating for 10 of the top free agents, nine of whom may dicker with 12 clubs—plus their former team. The non-Kapstein players who received the maximum attention were Sal Bando, a third baseman, also formerly of Oakland; Bill Campbell, a top reliever from Minnesota; Gary Matthews, a well-rounded outfielder from San Francisco and Reggie Jackson, the slugging outfielder from Baltimore who played most of his career with Oakland.

Jackson was considered by most baseball people to be the top player available but with his asking price reported to be $3 million for five years, only one team, Montreal Expos, selected him on the first round and his eligibility wasn't used up until the 14th round. (See story on page 22.)

Charles O. Finley, Oakland's owner, bid on Jackson and said he wants to sign Rudi, Fingers Tenance, Bando, Campaneris and Baylor.

"It's like having someone come into your house and snatching up your children," said Finley. "It is unfair.

"We spend millions developing these players. We give them a bonus. We nurse them through the minors. We develop them at a great expense over a period of maybe 10 to 12 years.

"Then, bang! Just like that, they are taken away."

Under the rules of the draft, each player could be selected by a maximum of 12 teams and each club will be allowed to sign only two of those chosen by it.

The following is a list, in alphabetical order, of players involved in the draft and the order of clubs by which they were chosen:

Doyle Alexander (New York Yankees): Montreal, Chicago White Sox, Detroit, California, San Francisco, Texas, Cleveland, Boston, Minnesota, Pittsburgh, Oakland, Los Angeles.

Sal Bando (Oakland): Chicago White Sox, Milwaukee, St. Louis, Detroit, San Francisco, Texas, Cleveland, New York Mets, Minnesota, Pittsburgh, Baltimore, Kansas City.

Don Baylor (Oakland): Chicago White Sox, Milwaukee, California, Texas, Chicago Cubs, Cleveland, New York Mets, Minnesota, Baltimore, Philadelphia, Kansas City, New York Yankees.

Bert Campaneris (Oakland): Chicago White Sox, California, Texas, Cleveland, Montreal, Boston, New York Mets, Minnesota, Baltimore, Philadelphia, New York Yankees.

Bill Campbell (Minnesota): Montreal, Chicago White Sox, St. Louis, Detroit, California, Chicago Cubs, Boston, Oakland, Houston, Los Angeles, Philadelphia, Kansas City.

Dave Cash (Philadelphia): Montreal, Chicago White Sox, Milwaukee, Detroit, San Francisco, Boston, Minnesota, Oakland, Los Angeles, Baltimore, Kansas City, New York Yankees.

Nate Colbert (Oakland): None.

Paul Dade (California): Cleveland, Oakland.

Rollie Fingers (Oakland): Montreal, Milwaukee, San Diego, California, San Francisco, Texas, Boston, Pittsburgh, Los Angeles, Baltimore, Philadelphia, Kansas City.

Tito Fuentes (San Diego: Chicago White Sox, Detroit, San Francisco, Pittsburgh, Oakland, Philadelphia.

Wayne Garland (Baltimore): Chicago, San Francisco, Texas, Chicago Cubs, Cleveland, Oakland, Los Angeles, Kansas City, New York Yankees.

Bobby Grich (Baltimore): Montreal, Milwaukee, St. Louis, Detroit, San Diego, California, San Francisco, Boston, New York Mets, Oakland, Kansas City, New York Yankees.

Don Gullett (Cincinnati): Chicago White Sox, Atlanta, St. Louis, Cleveland, Boston, New York Mets, Pittsburgh, Oakland, Los Angeles, Baltimore, Philadelphia, New York Yankees.

Richie Hebner (Pittsburgh): Chicago White Sox, Atlanta, San Francisco, Texas, Oakland, Baltimore, Philadelphia.

Reggie Jackson (Baltimore): Montreal, Chicago White Sox, Atlanta, San Diego, California, San Francisco, New York Mets, Oakland, Los Angeles, Philadelphia, New York Yankees.

Gary Matthews (San Francisco): Montreal, Atlanta, Milwaukee, San Diego, California, Cleveland, Boston, New York Mets, Minnesota, Pittsburgh, Oakland, New York Yankees.

Willie McCovey (Oakland): None.

Tim Nordbrook (California): Chicago White Sox, Texas, Oakland, Kansas City.

Joe Rudi (Oakland): Chicago White Sox, Milwaukee, St. Louis, San Diego, California, San Francisco, Boston, New York Mets, Pittsburgh, Los Angeles, Baltimore, Philadelphia.

Billy Smith (California): Chicago White Sox, San Francisco, Texas, Boston, Oakland, Baltimore, Kansas City, New York Yankees.

Eric Soderholm (Minnesota): Chicago White Sox, Texas, Oakland.

Reyle Stillman (Baltimore): Chicago White Sox, Pittsburgh, Oakland.

Steve Stone (Chicago Cubs): Chicago White Sox, Detroit, Texas, Cleveland, Oakland.

Gene Tenace (Oakland): Chicago White Sox, Milwaukee, San Diego, California, San Francisco, Chicago Cubs, Cleveland, Houston, Pittsburgh, Baltimore, Philadelphia, Kansas City.

Additional sport Page 18, 19, 22, 41

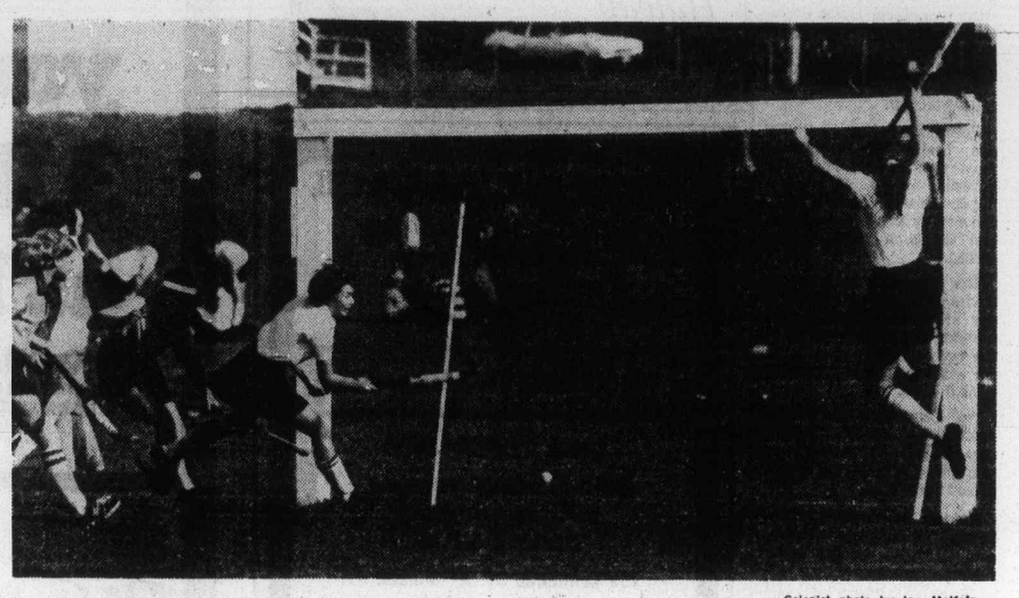

— Colonist photo by Ian McKeln

VICTORIOUS LEAP by Brenda Young (far right) signals a goal being scored by Oak Bay teammate Gail Hoskins during B.C. high-school girls' field hockey championships Thursday at Lansdowne Junior High School. Miss Hoskins went by Rutland fullbacks Karen Frankie (left) and Anne McKelny (headband) on the play. Defending-champion Oak Bay won the game, 2-0, with Miss Hoskins scoring both goals.

Struggling Wings snap Flyers skein

Detroit Red Wings brought the Philadelphia express to a halt Thursday.

Nick Libett and Dan Maloney scored power-play goals as the Red Wings edged the Philadelphia Flyers, 3-2, in a National Hockey League game played before a crowd of 11,474 at Detroit.

The win, the fourth in 12 games for Detroit, ended the Flyers unbeaten string at eight games. Philadelphia started the season by losing four of five games but then won six and tied two of its next eight games.

Detroit didn't wait long for a power-play opportunity. Andre Dupont was sent off at 1:17 of the first period and Libett scored 14 seconds later.

Dupont was off again when Maloney scored at 16.40 of the second period to make it 2-0. The Flyers finally beat veteran goaltender Ed Giacomin when Dornhoefer connected at 7:29 of the third period but Libett set up Buster Harvey for the winning goal less than two minutes later.

Philadelphia sophomore Mel Bridgman put Philadelphia close with his sixth goal of the season but the Flyers couldn't get the equalizer despite dominating the final six minutes of the game.

Giacomin stopped 24 shots while Bernie Parent made 19 saves for Philadelphia.

In the only other game Thursday, Peter McNab scored three goals to lead Boston Bruins to a 7-5 trumph over Chicago Black Hawks at Boston.

McNab, a third-year centre acquired from Buffalo Sabres in an trade for Andre Savard last June, scored his 10th and 11th goals in the first period which ended, 3-3.

Dick Redmond gave Chicago the lead 43 seconds into the second period but Boston scored three quick goals in the second period. Don Marcotte, McNab and Greg Sheppard scored in the space of one minute and 47 seconds.

★ ★ ★

CHICAGO 5, BOSTON 7

First Period

1. Chicago, Rota (6) (Mulvey) 5:48.
2. Boston, McNab (10) (Bucyk, Schmautz)) 8:47.
3. Boston, McNab (11) (O'Reilly) 8:57.
4. Chicago, Mulvey (4) (Rota) 9:36.
5. Boston, Ratelle (7) (Marcotte, Middleton) 11:01.
6. Chicago, Martin (6) (Rota) 15:40.

Penalties: Hinton (C) 6:53; Russell (C) 16:34.

Second Period

7. Chicago, Redmond (4) (Koroll, Harrison) 0:44.
8. Boston, Marcotte (4) (Hagman, Cashman) 8:36.
9. Boston, McNab (12) (O'Reilly, 11, Boston, Ratelle (8) (Cashman, Park) 10:02.
10. Boston, Sheppard (8) (Jonathan, Forbes) 10:23.

Park) 17:13.

Penalties: Smith (B), Mulvey (C) 11:53; Russell (C) 13:21; Cheevers (B) 14:55; Mulvey (C) (major), Milbury (B) 17:58; Tallon (C), O'Reilly (B), Schmautz (B) (misconduct) 18:52.

Third Period

12. Chicago, Martin (7) (Rota) 12:11.

Penalty: Mulvey (C) 5:51.

Shots on goal by:

Chicago	11	6	7	—24
Boston	15	14	10	—39

Goal—Esposito, Chicago; Cheevers, Boston.

Attendance—14,597.

PHILADELPHIA 2, DETROIT 3

First Period

1. Detroit, Libbett (3) (Grant, Hextall) 1:31.

Penalties: Dupont (P) 1:17; Wilson (D) (minor, major), Kindrachuk (P) (major) 4:33; Clarke (P) 19:55.

Second Period

2. Detroit, Maloney (6) (Polonich, Cameron) 16:40.

Penalties: Hextall (D) 8:10; Lonsberry (P), Wilson (D) 8:32; Lapointe (D) 13:25; Dupont (P) 16:12.

Third Period

3. Philadelphia, Dornhoefer (4) (Lonsberry, Dupont) 7:29.
4. Detroit, Harvey (5) (Hextall, Libett) 9:21.
5. Philadelphia, Bridgman (6) (Dornhoefer) 12:29.

Penalties: McIlhargey (P), Hextall (D) (majors) 3:23; Maloney (D), Joe Watson (P) 10:22; MacLeish (P) 15.47; Hextall (D), MacLeish (P) 18:02.

Shots on goal by:

Philadelphia	9	7	10	—26
Detroit	8	6	8	—22

Goal—Parent, Philadelphia; Giacomin, Detroit.

Attendance—11,474.

Patrick Division

	P	W	L	T	F	A	Pts.
NY Islander	13	9	2	2	48	28	20
Philadelphia	13	7	4	2	47	36	16
Atlanta	14	6	6	2	47	50	14
NY Rangers	14	6	7	1	58	53	13

Smythe division

	P	W	L	T	F	A	Pts.
St. Louis	13	8	5	0	47	48	16
Chicago	14	7	6	1	51	43	15
Minnesota	13	4	8	1	36	59	9
Vancouver	14	4	9	1	35	59	9
Colorado	13	3	9	1	32	43	7

Adams Division

	P	W	L	T	F	A	Pts.
Boston	13	10	3	0	57	43	20
Buffalo	11	5	5	1	31	28	11
Toronto	13	4	6	3	49	53	11
Cleveland	12	3	7	2	37	41	8

Norris Division

	P	W	L	T	F	A	Pts.
Montreal	15	11	3	1	74	33	23
Los Angeles	15	8	4	3	56	44	19
Pittsburgh	13	3	6	4	41	57	10
Detroit	12	4	7	1	35	39	9
Washington	12	2	7	2	26	51	6

NEXT GAMES: Tonight — Philadelphia at Cleveland; Toronto at Atlanta; Buffalo at Washington; Pittsburgh at Colorado; Los Angeles at Vancouver.

Chance with Pats?

Former Cougar to meet Wilson

Danny Rogers may be wearing the colors of Regina Pats the next time he plays at Memorial Arena.

The former Victoria Cougar is scheduled to meet with Del Wilson when the Pats general manager is in town Saturday to watch the Western Canada Hockey League game between the Cougars and Medicine Hat Tigers.

Rogers, a 19-year-old and in his draft year, had almost given up on the WCHL but Cougar coach Pat Ginnell arranged the meeting with Wilson.

A Victoria native, Rogers played in 28 games for Victoria in the 1972-73 season but he spent most of the 1973-74 and 1974-75 seasons with the Cougars farm club at Nanaimo.

Last season he played in 20 games for Victoria posting a goals-against-average of 4.41.

He gained his release from the Cougars in the summer and tried out this season with Kamloops Chiefs. He was cut after a few exhibition games and went to Portland where he played a few games for the Winter Hawks, but he was released when Portland received goaltender Randy Ireland in a trade with Saskatoon Blades.

Regina has two wins and two ties in 12 games and its goaltenders have allowed an average of six goals per game.

Wilson is scouting the Western Division clubs and he was in Portland Thursday.

Wilson saw Brandon Wheat Kings explode with four goals in the third period, three of them within a span of less than two minutes, to snatch a 5-2 win over the Winter Hawks, who had scored an 8-5 decision over the East Division leaders on Wednesday.

Wayne Babych gave the hosts a 2-1 lead with the only goal of the second period but Brian Propp evened the score at 6:30 of the third and then Ray Allison touched off the flurry which brought other goals by Dan Bonar and Bret Vincent in the short span.

George Buat for the Hawks and Dave Semendo of Brandon were first-period marksmen.

WESTERN DIVISION

	P	W	L	T	F	A	Pts.
VICTORIA	18	8	8	2	75	79	18
New West.	15	7	5	3	62	49	17
Kamloops	16	6	5	5	68	64	17
Portland	16	6	8	2	69	75	14

CENTRAL DIVISION

	P	W	L	T	F	A	Pts.
Lethbridge	15	6	4	5	70	69	17
Calgary	18	6	7	5	87	86	17
Winnipeg	11	7	4	0	65	39	14
Medicine Hat	15	5	7	3	65	68	13

EASTERN DIVISION

	P	W	L	T	F	A	Pts.
Brandon	19	14	3	2	103	66	30
Saskatoon	13	6	6	1	64	54	13
Regina	13	2	9	2	37	78	6
Flin Flon	13	2	9	2	52	90	6

Next games: Today — Medicine Hat at Kamloops; Saskatoon at Regina; Flin Flon at Calgary.

The Original Knight SOLUNAR TABLES When To Fish Or Hunt

According to the Solunar Tables calculated for this area, the best times for hunting and fishing for the next 48 hours will be as follows (Times shown are Pacific Standard times):

A.M.		P.M.	
Minor	Major	Minor	Major
TODAY			
3:00	9:25	3:25	9:55
TOMORROW			
3:35	10:10	4:05	10:30

Major periods, lasting 1½ to 2 hours, dark type.
Minor periods, shorter duration, light type.

Unbeaten Athletics need rally

Victoria Athletics needed a third-period rally to keep their unbeaten string intact in the South Island Big Six Hockey League game.

Gerry Caldwell scored a pair of goals and the Athletics went unbeaten for the ninth straight game downing Chemainus Blues, 5-3, at George Pearkes Arena.

The score was 1-1 after one period but Victoria, which has eight wins and a tie, was down by a goal at 3-2 after two periods.

Brian Preston, Brian Hamilton and Dave Parenteau scored the other Victoria goals while Barry Bleakly, Terry Puska and Bob MacDonald scored for Chemainus.

Vic Mailli made 42 stops for Chemainus and Gord Mitchell made 24 saves in the Victoria goal.

James Bay posts win in overtime

James Bay Athletic Association earned a share of third place in the Victoria Senior "A" Men's Basketball League by beating Victoria Junior Men, 61-57, in overtime Thursday at Lambrick Park School. Ian Scott and Mike Morrill scored four points each in overtime for James Bay and were the top scorers for the night, Scott with 24 points and Morrill with 17 points.

It was the fourth straight loss for the Junior Men, who led by 28-26 at halftime.

The score was 53-53 after regulation play.

JAMES BAY (61): Ian Scott 24, Mike Morrill 17, Clive Haas 6, Tom Child 4, Dave Anderson 4, John Campbell 2, Clare Anderson 2, Jim Merz 2.

JUNIOR MEN (57): Keith Brown 12, Charlie Hunter 12, Grev McGuinness 10; Ben Shotton 9; Bob Vanderford 7; Rich Hunt 2, Ken Wiens 2, Reiss Davis 2, Joe Achadinha, Scott Hind, Pete Cavin, Kerry Leung.

Oak Bay wins twice to start title defence

Gail Hoskins scored three goals Thursday as Oak Bay won both its matches in the opening round of play in the B.C. high-school girls field-hockey championships.

The defending champions defeated Centennial of the Fraser Valley with Miss Hoskins scoring both goals and they beat Rutland, 2-0, with Miss Hoskins and Maria Lee scoring.

Burnaby South, a finalist last year, Salmon Arm, Point Grey and Magee of Vancouver also won both their matches in the first day of play at Lansdowne Junior High School.

The teams competing continue round-robin play starting at 9 a.m. today at Lansdowne. The teams are divided into four divisions and the top two teams from each division advance to the tournament playdowns.

The other Victoria teams, Spectrum, Mt. Douglas and Norfolk House didn't fare as well as Oak Bay, which is the Division "D" leader.

Spectrum, winner of the Greater Victoria playoffs, edged Prince of Wales of Vancouver, 1-0, on a goal by Maureen Cockrill but lost, 1-0, to Burnaby South.

Mt. Douglas, the Victoria league champion, played to a scoreless draw with Burnaby North (a win is worth four points, a tie with goals is worth two points and a tie with no goals is worth one point) and lost, 1-0, to Point Grey of Vancouver.

Norfolk House finished the day tied for second place in Division "C" with Cowichan and Kelowna. The Victoria independent school defeated Cowichan, 2-1, on goals by Virginia Crofton and Briony Penn but lost, 3-1, to Magee.

Nina Bland scored for Norfolk in the loss while Carolyn Horton scored for Cowichan which won its other match, 1-0, over Cranbrook on a goal by Tina Hutchins.

Burnaby South and Salmon Arm share first place in Division "A". Burnaby getting the win over Spectrum and beating Quesnel, 5-0, while Salmon Arm downed Quesnel, 3-0, and Prince of Wales, 1-0.

Magee, the Division "C" leader, downed Kelowna, 2-1, for its other triumph while Division "B" leader Point Grey edged Chilliwack, 1-0.

In other games: Winston Churchill of Vancouver tied, 1-1, with both Centennial and Handsworth of North Vancouver; Rutland downed Handsworth 1-0; Castlegar played to a scoreless draw with Chilliwack and lost, 3-0, to Burnaby North; Kelowna beat Cranbrook, 3-0.

★ ★ ★

STANDINGS

DIVISION "A"

	W	L	T	F	A	Pts.
Burnaby South	2	0	0	6	0	8
Salmon Arm	2	0	0	4	0	8
Spectrum	1	1	0	1	1	4
Pr. Of Wales	0	2	0	0	2	0
Quesnel	0	2	0	0	8	0

DIVISION "B"

	W	L	T	F	A	Pts.
Point Grey	2	0	0	2	0	8
Burnaby North	1	0	1	3	0	5
Mt. Douglas	0	1	1	0	1	1
Chilliwack	0	1	1	0	1	1
Castlegar	0	1	1	0	3	1

DIVISION "C"

	W	L	T	F	A	Pts.
Magee	2	0	0	5	1	8
Kelowna	1	1	0	4	2	4
Cowichan	1	1	0	2	2	4
Norfolk House	1	1	0	3	4	4
Cranbrook	0	2	0	0	4	0

DIVISION "D"

	W	L	T	F	A	Pts.
Oak Bay	2	0	0	4	0	8
Rutland	1	1	0	1	2	4
Wins. Church.	0	0	2	2	2	4
Handsworth	0	1	1	1	2	2
Centennial	0	1	1	1	3	2

Note: Win—four points; tie with goals—two points; tie without goals —one point.

Hockey scores

B.C. Junior
Langley 4, Bellingham 3.

Central
Oklahoma City 5, Salt Lake City 1.
Kansas City 9, Tulsa 3.

North American
Maine 5, Mohawk Valley 4.

Southern
Richmond 2, Winston-Salem 1.

Trios pack punch on odd-man plays

Oak Bay Trios took advantage of the odd-man play, even the oppositions, as they won a battle of expansion teams Thursday in the South Island Junior "B" Hockey League.

The Trios scored two power-play goals and four shorthanded goals as they downed Kerry Park Islanders of Mill Bay, 9-3, before a crowd of 173 at Oak Bay Recreation Centre.

Stan Alstadt scored two of the short-handed goals while the other Oak Bay scorers were Rob Wilson, Larry Hansen, Mike Paget, Jeff O'Neill, Ian McLaren, Jim MacIntyre and Clint Bertrand.

Ted Lamereaux, Tom Gennerux and Tom Charlie scored for Kerry Park which managed two power-play goals.

A league spokesman announced following the game that Dave Woodley, coach of the Juan de Fuca Kings John Gulls, had been given a six-game suspension.

The suspension, handed down by a three-man committee, was the result of two games involving the Gulls that were marred by fights.

ESQUIMALT SPORTS CENTRE
JR. "B" HOCKEY
TONIGHT 8:00 P.M.
ESQUIMALT vs. JUAN DE FUCA
11-5

SATURDAY
THE ISLAND DERBY
THE VANCOUVER ISLAND FUTURITY
Post 1 p.m. Weekdays 12:30 Saturdays
Exacta or quinella every race. Admission $1.50

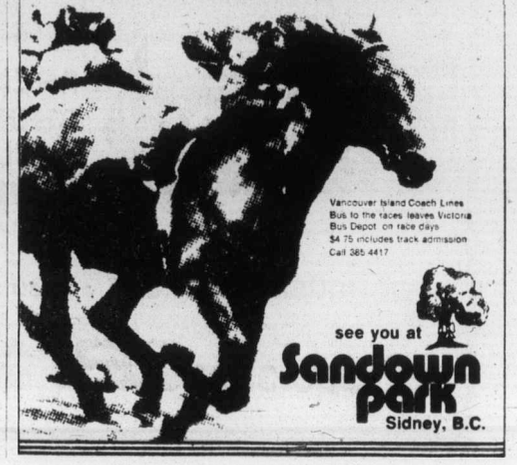

The Daily Colonist HANDICAP

By JIM TANG

SANDOWN PARK, FRIDAY, NOVEMBER 5, 1976
(Twelfth Day)

Weather: Sunny (at time of selection) Track: Fast

FIRST POST TIME AT 1:00 P.M.

FIRST RACE— SIX AND ONE-HALF FURLONGS
Claiming, $900, maiden three and four-year-olds

10301	TAP MAN (Rycroft)	115	Rates this off last effort	7
10292	LOUIE HIERRA (Stein)	*110	Getting closer, just might stay	1
—	BOLD KNIGHT (Wood)	123	Had long rest, likely if ready	6
10251	Bear Hill (R. Dailey)	*110	Merits some serious thought	2
10292	Tramps N Thieves (Furlong)	120	A worry, spring form would do	8
1116	Gails First (Shore)	*110	Was close once against winners	3
10292	No Wind (Brownell)	117	Usually none left for last part	4
10301	Never Can (Manning)	*112	A bit better, now perhaps can	5
	Also eligible—			
10292	Frosty Serenade (LeBlanc)	115	No recent signs to encourage	
10301	Scottish Sands (Wood)	115	Time likely to run out on him	

SECOND RACE— SIX AND ONE-HALF FURLONGS
Claiming, $900, fillies and mares, three-year-olds and up

10302	ARNAK (R. Dailey)	*115	Looks like the best bet here	6
1112	AZULIQUE (Manning)	*110	Keeps shopping, may handle this	2
10302	CARELESS CAT (Wolski)	123	Just about made it in last one	5
10302	Solar Deb (Munoz)	123	Should better first two tries	8
10224	Ohsopink (Brownell)	120	Trailed field in both here	1
10302	Keep B.C. Green (no boy)	*110	Could be tough if stays dry	3
10302	Winning P'ise (no boy)	*115	Hasn't made good in two years	4
10224	Comic Way (LeBlanc)	120	Sad story has become serial	7
	Also eligible—			
10274	Hidden Lake (no boy)	120	Post hurts style, speed inside	
10221	Debs Jewel (Wood)	120	Hasn't been close this year	
1114	Mickey Finn (Rycroft)	120	Runs same for all riders	
10302	Swift Peggy (LeBlanc)	120	Been close enough for hoping	

THIRD RACE— SIX AND ONE-HALF FURLONGS
Claiming, $900, three and four-year-olds

10296	BARBITURATE (Manning)	*107	Got worst of it, may do today	6
10299	FRELACH (R. Arnold)	120	Looks like the one to beat	7
1114	C'NEST FLYER (Wolski)	115	Just might get away on them	3
1113	Teddy Bear D (J. Dailey)	*110	May be low, could take this	1
10274	Tura Tav (R. Dailey)	*112	Shown no signs of any real go	2
10299	Collio (Charlton)	120	Careful, danger if track stays dry	4
1113	Arctic S'ger (J. Arnold)	112	Certainly must be considered	5
1114	El Candil (no boy)	117	Only one which is easy to pass	8
	Also eligible—			
1113	MELODY MAKER (J.Arnold)	115	Must be hoping, on top if runs	
10296	Miss Shelford (Munoz)	112	Going good, should get part	
1114	Mabe A Jewel (Manning	*110	New rider, first outs not bad	
10299	DARK TRIUMPH (R. D'ly)	*110	At peak, second if draws in	

FOURTH RACE— SIX AND ONE-HALF FURLONGS
Claiming, $900, three-year-olds and up

10305	MAKAHA SURF (Rycroft)	120	Just nipped, like chances here	4
10235	CHARLIE GEORGE (M'ng)	*115	Should lead, chance to open up	2
10231	NIGHT CALL (Phillips)	120	Challenged in last, may share	5
1115	Pacific Ruby (Munoz)	120	Will force pace, not out of it	7
1035	Magic Jester (no boy)	120	Has inside, hasn't been sticking	1
10275	K'gton Drive (Brownell)	120	All recent tend to discourage	3
10165	Scots Rule (Shore)	*118	Won in July, no signs since	6
10305	Pals Way (Carter)	120	Seems like too much speed inside	8
	Also eligible—			
1115	Nothing But Gals (M'ng)	*112	Early speed, but quick ones inside	

FIFTH RACE— SIX AND ONE-HALF FURLONGS
Claiming, $900, three-year-olds and up

10302	POO KOO (R. Dailey)	*112	Came to life, chance to repeat	7
670	GUN MUSIC (Wolski)	117	Long layoff, can do if ready	6
10273	MR. TOM THUMB (B'nell)	123	Slipped back on off track	4
10305	Chief E'ter (Manning)	*115	Appears to like it at Sandown	5
10309	Diddle (Shore)	*115	Might get closer in this one	1
10309	T'ary County (no boy)	123	Likely to get too far out of it	2
1115	Glory Isle (no boy)	118	Would need her very best one	3
10273	H'ing Prince (Carter)	120	Not out of it, rates thought	8
	Also eligible—			
10273	Copper M'tain (Munoz)	120	Can't get in step with this one	
10303	QUISTA POW (Munoz)	123	Fresh and at peak, on top if runs	

SIXTH RACE— SIX AND ONE-HALF FURLONGS
Claiming, $900, three-year-olds and up

10231	MOON GOLFER (B'nell)	121	He should be tough to head off	3
10225	UNCLE (Wolski)	118	Back to sprint, improves chance	8
10297	ANTHONY GO (R. Dailey)	*113	May get them all in stretch	2
10276	Airdrie Bob (Rycroft)	118	No real lick yet but a worry	5
10276	Shebas Shade (LeBlanc)	118	Not disgraced in first here	1
10309	Jacks C'al Ball (Munoz)	118	This different cup of tea	4
1118	Hard Choice (Stein)	*115	Has to lead, tough job in this	6
10223	Grosse Grosse (C'ara)	120	Won three this year, consider	7
	Also eligible—			
10278	Stormy Don (Manning)	*113	Sharp in last, may prefer longer	
10276	CHARLIES CAPRI (P'ong)	120	Last impressive, on top if runs	
10305	HARD RUNNER (no boy)	120	Going good, second if draws in	
10297	Sammy Spats (no boy)	120	Won more in 1976 than any here	

SEVENTH RACE— SIX AND ONE-HALF FURLONGS
Claiming, $1,000, three-year-olds

10307	PATIENT ECHO (Phillips)	117	Just hung a bit, should improve	1
10307	WHISHT (R. Dailey)	*117	Adds six after impressive win	3
10227	MR. BRADLEY (Manning)	*112	Can stay close enough to do it	8
10307	Winning Touch (Rycroft)	119	Will be coming, could get up	7
10307	Black Nave (no boy)	115	Wasn't close against these	2
10227	Count Out (Munoz)	117	Needs to open up, tough here	4
10307	Greco Road (J. Arnold)	117	Fast strip helps, no big upset	5
10227	Multi Man (Stein)	*112	Contention seems bit too deep	6

EIGHTH RACE— SIX AND ONE-HALF FURLONGS
Invitational Handicap, $1,300, three-year-olds

10308	PROUD MAGIC (Chabara)	116	Winning rider back, consistent	1
10307	SUMMIT HEIR (Rycroft)	115	Passed first test, may lead class	4
10256	REAL SMOOTH (Manning)	*115	Can dog the pace and take it	6
10257	Dr. Hess (Wolski)	115	Possible can get cigar today	2
1113	Hola Magic (Munoz)	112	Fine win, more to do in this one	3
10257	Always King (no boy)	109	Showed promise early in season	5
10306	Solar Runner (R. Dailey)	117	Needs best, sure to get hooked	7
10306	Lady Flax (Furlong)	115	Watch, may need second run	8

NINTH RACE— ONE MILE AND 70 YARDS
Claiming, $1,100, three-year-olds and up

1032	J'NNY TWO DANCE (R. D'ly)	*118	First here, should do if ready	2
10236	WHISTLIN WISE (M'ng)	*113	Capable of bettering this	6
1113	TENICIA (Brownell)	113	Best one would put very close	1
1117	R'ive Venture (Munoz)	123	Distance suits, best might do	5
10237	Manpower (Phillips)	120	Drops, not doing well, rain helps	3
10278	Oak Alley (no boy)	*116	Needs best, no recent sign of it	4

(First four in order of selection, rest in post order)

Bold Forbes racing over

NEW YORK (AP) — Trainer Lazaro Barrera announced Thursday that owner E. Rodriguez Tizol of Puerto Rico has decided to syndicate Bold Forbes, ending the racing career of the Kentucky Derby and Belmont Stakes winner. The horse will be shipped to Stone Farm in Paris, Ky. on Nov. 20, and he will stand at stud at the farm owned by Arthur Boyd Hancock III.

Aaron U. Jones is heading the syndicate dealing with Tizol. There was no announcement as to the number of shares involved or the cost of a share.

Maude to fulfil secret urge today

She'll risk $100 at Sandown

There won't be too many like Maude Neygh at Sandown Park for the last five days of thoroughbred racing.

While most everyone will be allowing judgment to become clouded by casting about for a way to get even, the holiday-ing Saanich housewife is going to fulfil a secret urge by having a $100 betting day.

Maude, who looks upon her yearly adventure at Sandown like others look upon a trip to Reno or Las Vegas, never thought she would ever reach the day when she could risk $100 with equanimity. But it did arrive, and she isn't going to wait in case the feeling leaves. She'll do it today.

Everything has been going great for Maude since she straightened herself out. She got carried away a bit, began to think she was getting good at it, and began to look at Sandown as a paying holiday when she came out a winner three times in the first four days. But three successive losing days brought a deflation of ego and a considerable reduction in Maude's $200 Sandown poke.

It also brought Maude back to earth. She had a great time last year while losing a bit more than half her Sandown poke, and, she asked herself, how could she hope to have as much fun this year when the enjoyment of winning didn't last past the first setback.

And, as these things sometimes work out, Maude has not only been enjoying herself more but also winning more.

Wednesday was another productive day. She made $5-to-win and $5-to-place bets down on Penngar, Brofield, Reflector, Strong Item and Win Bram, bet Successful Road to the board in the sixth race quinella, sat out the seventh race because Autumn Glen drew in, and played an Exactor round-robin on Solar Drive, Winnikim and Cockle Barry in the last race.

Well, Penngar, Reflector and Win Bram won, Brofield placed and Successful Road made the quinella wager a losing success with a return of only $9 for the $12 it cost. But Maude did get back $107 for the $74 she risked to set a new personal high of plus $33 for one day.

And it could have been more than double that but for her decision not to play Dark Summer to the board if Autumn Glen drew in. Dark Summer did finish second and Maude missed a $47.10 quinella which would have brought an additional profit of $37.10.

It didn't bother her at all, only proving to her that she should try that "to-the-board" thing again. It might be frivolous but it sounds like expertise so Maude is giving it two shots today — on Quista Pow (if in) or Mr. Tom Thumb in fifth race and on Summit Heir in the eighth. Otherwise it's $5-$5 on Tap Man, Arnak, Barbiturate, Makaha Surf, Moon Golfer and Patient Echo and Johnny Two Dance to Whistlin Wise in the eighth-race Exactor. That's $92 worth and to make that century thing, Maude is starting with $10 on a show parley which will include Arnak, Makaha Surf, Whisht, Proud Magic and Whistlin Wise.

'Excessive' suspension handed Wings' Watson

DETROIT (AP) — Detroit Red Wings defenceman Bryan Watson, who fractured the jaw of Chicago's Keith Magnuson in a hockey brawl last Saturday, was suspended for 10 games Thursday.

Clarence Campbell, president of the National Hockey League, handed down the penalty, the most severe ever given to the Red Wings. The previous high was a three-game setdown of the Wings' fiery former defenceman Ted Lindsay several years ago.

Commenting on the suspension of Watson, Wings general manager Alex Delvecchio said: "I consider the suspension grossly excessive under the circumstances but I will have to wait for formal documentation before making any further comment."

Campbell said earlier the important issue in the case was the extent of the injury inflicted by Watson.

"If it was a punch in the nose, that would have been the end of it," he said. "There would have been no suspension. The penalty would have been called and the matter would have ended.'

Campbell held a one-day hearing in Detroit Wednesday at which he heard testimony from representatives of the Wings and Chicago Black Hawks as well as officials of the game.

He watched a film of the incident which erupted after Magnuson apparently hit Detroit's Mike Bloom with a high stick, his second such infraction of the game.

Watson charged into the fray, flooring the bigger Magnuson.

Campbell told reporters after the closed meeting: "I have seen more vicious things, but this was serious because of the injury that resulted."

Campbell, moving with unusual speed in such cases, suspended Watson last Sunday, less than 24 hours after the game. He indicated then he would hold a formal hearing to decide how long the suspension should be.

Sport today

HORSE RACING

1 p.m. — Start of nine-race thoroughbred card, Sandown Park, Sidney.

FIELD HOCKEY

9 a.m.—Continuation of B.C. high school girls' championship tournament, Lansdowne Junior High School.

SOCCER

3:30 p.m. — Greater Victoria high school league: Mt. Douglas at Spectrum; Oak Bay at Vic High.

8 p.m. — Greater Victoria high school league Division II playoff for Soccer Shield, Royal Athletic Park.

VOLLEYBALL

7 p.m. — Start of Greater Victoria High school girls' round-robin playdowns, Division Ias Esquimalt and Division II at Parkland.

BASKETBALL

7:30 p.m.—Senior "A' men's exhibition: UVic Vikings vs. Victoria Scorpions, UVic McKinnon gym.

9:30 p.m. — Senior "A" women's exhibition: UVic Vikettes vs. Vancouver Buzz-Bombs, McKinnon gym.

HOCKEY

8 p.m. — South Island Big Six League: Esquimalt vs. Juan de Fuca, Esquimalt Sports Centre; Lake Cowichan vs. Saanich, Lake Cowichan Arena.

Scorpion home debut tonight at UVic gym

Victoria basketball fans get their first look at Victoria Scorpions this weekend.

The Western Canada senior "A" champions play University of Victoria Vikings tonight at 7:30 p.m. and Saturday at 9 p.m. at UVic. There is a doubleheader scheduled each night with UVic Vikettes meeting Vancouver Buzz Bombs at 9 p.m. Friday and 7 p.m. Saturday. All games will be played in the McKinnon gymnasium.

Scorpions, who have dropped out of the Dogwood League, have played four exhibition games on the road winning one and losing three.

Vikings only competition to date has been the grad game.

Bill Robinson of the Canadian Olympic team will make his debut in Victoria for the Scorpions but new Scorpion forward Ken Shields will be on the other bench. Shields is starting his first season as the Viking coach.

WE SELL DATSUN and VOLVO
We also Take in Trade Fine Domestics
TODAY'S TOP BUY
1976 MAVERICK
Automatic, Power Steering, Power Brakes and Radio. $3,995 plus tax
WE FEATURE B.C.A.A. INSPECTED CARS
McCALLUM MOTORS
YATES at COOK
Dealer licence 00850 A

PS
You can patch, plug and polish, insulate, lubricate and laminate with super-flexible plastics products from ...
The PLASTIC SHOP
2105 Douglas Street 386-1477

It pays to lease your TRUCKS from us
COMPARE OUR RATES
SUBURBAN RENT-A-TRUCK
386-6131
3377 DOUGLAS 10-31

MOHAWK TIRE CENTRE
FALL AUTOMOTIVE SPECIAL . . .
LUBE., OIL, FILTER $7.77
(by appointment only)
10-21
510 GORGE RD. 384-1725

mills Paint ESTABLISHED IN 1930
"UNDER THE CLOCK ON DOUGLAS STREET"
WALLPAPER SALE!!
Priced right for the Festive Season. At this time we are offering our complete line of beautiful wallcoverings by "Imperial" at $ savings prices. 25% off the regular retail price. Buy now and save. Many discontinued lines also available at similar savings.
Eggshell Latex Scrubbable!! 10.95 GAL.
Available in 1800 colors. Deep and ultra deep colors slightly higher.
ALKYD SHEEN-GLOW SEMI-GLOSS ENAMEL 11.95 GAL.
For kitchen and bathrooms. Deep and ultra deep colors slightly higher.
LUSTRE-TEX SEMI GLOSS LATEX 12.95 GAL.
Ideal for kitchens and heavy traffic areas. 1800 colors. Deep and ultra deep colors slightly higher.
SUPER-TEX ONE COAT* LATEX 10.95 GAL.
800 colors. *Covers most colors in one coat.
CHARGEX
3172 DOUGLAS STREET
Across from Mayfair
385-8794
385-8794
Daily 9:00 to 5:30, Fri. 9:00 to 9:00
Also at 123 Nicol Street, Nanaimo
11-4

GWG NEV'R-PRESS
DRILLER'S DRILL SHIRTS & PANTS
"Driller's Drill" work clothes of permanent press Polyester and cotton. Tough yet comfortable, machine wash and dry, requires little or no ironing. Your choice of navy, spruce, tan or olive wood.
SHIRTS
Two flap button pockets. Sizes 14½ to 18 in reg. or tall.
MATCHING PANTS
Five pockets, heavy duty full cut. Waist sizes 32-50.
Open Friday until 9 P.M.
SPENCER'S
1110 GOVERNMENT STREET
11-5

you get the "break of your life" at m.m.o.s CB centres
BASE LOADED MOBILE ANTENNA INCLUDED
SEND FOR OUR FREE SALE CATALOG
S0275 SALE 99.88
Gemtronics GTX-3336 CB radio
M.M.O.S. CB centres offer this outstanding CB unit for a limited time at this extra special low price. The GTX 3336 is probably the finest unit from Gemtronics. It gives you power wall-to-wall and can hold its own with any one on the air waves. The solid state circuitry endures a great pounding and comes out sounding loud and clear everytime. Features include:
- 1 Year Warranty (Parts/Labor)
- Vertical RF/S Meter
- PA Capability
- PT Microphone
- RF Power Input: 5 Watts
- Complete with 23 Channels
- RF Power Output: 4 Watts Nominal (FCC Max)
- Channel Composition: Crystal Synthesizer Type

HOURS: Mon. to Wed. 10-6 Thurs. and Fri. 10-9, SAT. 10-4
Shop by mail, phone or in person
CHARGEX
m.m.o.s centres
1368 W. BROADWAY VANCOUVER, B.C Ph: 736-3565

Orr to keep playing

LAWRENCE, Mass. (AP) — Defenceman Bobby Orr of Chicago Black Hawks was quoted Thursday as saying he has no intention of quitting his National Hockey League career because of a chronic left knee problem.

"I'll play hockey until I'm not able to skate," Orr said in a copyrighted story by Russ Conway of the Lawrence Eagle Tribune.

"I'm definitely not retiring now," Orr said in a telephone interview from his home in Northbrook, Ill. "I'll play and let them keep fixing me up until I can't skate and help the Hawks any more."

Orr was the most valuable player in the Canada Cup series in September and started out strong with the Black Hawks last month. However, his knee acted up and he underwent an examination this week. He was discharged from a Toronto hospital Wednesday.

Orr daid the doctors flushed fragments out of his knee and the procedure will have to be done "every so often."

"I'll take it that way rather than not play," he said. "I've been assured that when I'm finished playing they can go in there and fix me up for good."

COMMERCIAL MORTGAGES?
J. D. BOSDET LTD.
#120-727 JOHNSON ST.
CALL 386-3128

Maraca.
A cooler shade of rum.
The taste tells you why.

Sport digest

Larouche refuses trip to Hershey

PITTSBURGH (AP) — Pierre Larouche, who led Pittsburgh Penguins with 53 goals last season, was sent to the minors Thursday but he refused to go, claiming his contract wouldn't permit the move without his permission.

Larouche said he was suspended as a result of his decision.

The National Hockey League team had ordered the high-scoring centre to Hershey Bears of the American Hockey League for what the club said was disciplinary action after Larouche was 40 minutes late for a Wednesday practice, following a series of complaints by the 20-year-old about playing conditions.

But Larouche did not take an afternoon flight to join the Bears in Rochester, N.Y., after the Pittsburgh management ordered him to join the club for a game tonight.

The move was announced a few hours before the Penguins left by plane for tonight's game with Colorado Rockies in Denver.

Larouche told a local television reporter that he had asked to join the team on the trip to Denver after offering an apology for his behavior. But he said he was told then he was suspended for failing to report to Hershey.

A Penguins spokesman said Larouche, who had not shown the consistent form that earned him 53 goals and 58 assists last season, had complained about being taken off the power play and penalty-killing units.

Sedlbauer sent to Tulsa

VANCOUVER (CP) — Vancouver Canucks of the National Hockey League made a two-for-one swap Thursday with their Central League farm team Tulsa Oilers.

Left-winger Brad Gassoff and centre Bobby Lalonde will join the Canucks for their game tonight against Los Angeles Kings, while left-winger Ron Sedlbauer will go to the Oilers.

Gassoff, the Canucks' No. 2 amateur draft choice in 1975, suffered a knee injury during the off-season and has been in Tulsa since Oct. 18. In seven games he recorded one goal and five assists.

Lalonde recorded two goals and two assists in six games with Tulsa.

Sedlbauer has two goals and one assist in 12 games with the Canucks.

Pele accepts scouting job

RIO DE JANEIRO (Reuetr) — Pele, the former Brazilian who now plays for New York Cosmos, said Thursday he would give up playing soccer next October to act as technical adviser to the Brazil team. Pele, 36, said he had been asked to do the job by Brazilian trainer Oswaldo Brandao.

He said his job would involve watching players for possible call-up to the national team and observing teams in Europe to advise on tactics. Commenting on European teams, Pele said West German ones were the best. He said Holland was "still an adversary to be respected, but far from exhibiting the football that impressed the world during the 1974 World Cup."

Leaf faces two charges

DAVE WILLIAMS of **Toronto Maple Leafs** has been remanded to Dec. 14 on charges of assault causing bodily harm and possession of a weapon dangerous to public peace which were laid following an incident during a NHL game at Maple Leaf Gardens in which **Dennis Owchar** of Pittsburgh Penguins suffered a cut requiring 26 stitches . . . **Carl Rose**, a member of the Canadian National sccer team at the Montreal Olympics, and his brother Owen, have been suspended until Aug. 15, 1977 as the result of an incident in a game last Saturday in which referee Gordon Arrowsmith was allegedly assaulted. It was originally ruled that Carl Rose be suspended for life by league directors overruled Tony Cunningham the league's executive secretary . . . Former Wimbledon champion **Arthur Ashe** was eliminated by Chile's **Jaime Fillol** in quarter-final play in the Dewar Cup tennis tournament and announced he was flying to New York for treatment of a foot injury that he has kept secret for years. He also announced his withdrawal frim the Stockholm Open next week. As he said his problem was with the achilles tendon in the right foot . . . Left - hander **Mark Cox** of Britain, who now plays out of White Rock, B.C,, defeated Italian Davis Cupper **Antonio Zugarelli**, 4-6, 6-3, to move into the semi-finals of the Dewar Cup tourney where he meets top-seeded **Manuel Orantes** . . . Top-seeded **Jimmy Connors** overcame stubborn **Colin Dibley** of Australia 7-5, 4-6, 6-4, to reach the quarter-finals of the $50,000 Cologne (West Germany) tennis tourney . . . Top-seeded **Roscoe Tanner** of the U.S. and second seeded **Ken Rosewall** of Australia easily advanced to the quarter-finals of the Japanese event on the Grand Prix tennis circuit in Tokyo . . . British Open champion **Johnny Miller** of the U.S. carded a 78 in the opening round of the $100,000 international golf tourney in Yokohama to trail co-leaders **Seiji Kusakabe** of Japan and Taiwan's **Lu Liang-Huan** by nine strokes . . .

B.C. driver 12th in Atlanta race

ATLANTA (CP) — Bob Stevens of Richmond, B.C., finished 12th in the B sedan class, one of 21 races in the Sports Car Club of America's 1976 championships. Elliot Forbes-Robinson of La Crescenta, Calif., won the B sedan and C production races. Tom Tuttle of Vancouver, entered in the F production race, did not finish.

New partners share team tourney lead

LAKE BUENA VISTA, Fla. (AP) — Jerry McGee and Allen Miller, who formed their partnership just before the deadline, combined for a better-ball, nine-under-par 63 and a tie for the lead after Thursday's first round in the $200,000 national team golf championship.

They shared the top spot with rookies Bill Kratzert and Woody Blackburn who birdied their last three holes.

"I was going to play with Ken Harrelson, the baseball player but he wasn't eligible,' said McGee. "Allen and I didnt decide to play together until a couple of hours before the deadline."

"Jerry has played like gangbusters all year, won about $120,000," observed Miller. "That's hard to turn down."

One shot back in this event in which scoring is based on the better ball of each two-man team, were four other squads, headed by Ben Crenshaw and Eddie Pearce.

Also at 64 were veterans Mason Rudolph and Dan Sikes, Sam Adams and Don Iverson, and Joe Porter and Bob Zender.

Arnold Palmer and Leonard Thompson were in a large group at 65, two strokes back.

Defending-champions Jim Colbert and Dean Refram were at 66. Former champions and highly-rated contenders Hubert Green and Mac McLendon were well back at 69.

The tournament, the last of the year on the pro tour, offers the winning team $40,000 as a first prize. But it won't help Crenshaw overtake the absent Jack Nickluas for the money-winning lead. The prize money won here is considered unofficial and does not count.

The two leading teams played the 6951-yard Palm Course, one of two layouts at Walt Disney World, for the first two days of this tournament. They will switch to the tougher Magnolia Course for Saturday's play.

ANY NIGHT IS A GOOD NIGHT
For Italian Food
AT THE
Little Italy
Ristorante
270 Government 384-7151
11-5

ON SATURDAY
WINSDAY
IS OFFICIALLY
PROCLAIMED

Firestone
USE OUR Firestone CREDIT PLAN OR . . .
CHARGEX
master charge
Wheel Alignment
with suspension check
Our expert service specialists correct caster, camber, toe-in and toe-out for this one low price.
Cars with air conditioning or torsion bars $3.50 extra. Parts and installation extra if required.
"We align import cars too"
only $9.88 most cars

Complete
Brake Service
$79.95
4 Wheel Drum/Disc
- Install New Front Disc Pads
- Install New Rear Linings
- Resurface Rear Drums*
- Resurface Front Rotors**
- Repack Front Outer Wheel Bearings
- Arc Rear Linings to Drums

*We deduct $8.50 if drums do not require turning.
**We deduct $20.50 if rotors do not require resurfacing.
Any additional parts or service will be quoted before work is started.
30,000 Mile Guarantee

Firestone Stores
2882 DOUGLAS ST.
AT GARBALLY AT BURNSIDE
385-1404
ALSO IN NANAIMO AND COURTENAY
USE OUR Firestone CREDIT PLAN OR . . .
CHARGEX
master charge
10-4

WEEKEND SPECIAL
FRIDAY NOON to MONDAY NOON
BOBCAT
ONLY 32.95
COMPARE OUR RATES
SUBURBAN
RENT-A-CAR
386-6131
11-4 3377 Douglas

Econo-Mart
A CANADIAN COMPANY

Put some FUN into
Your FOOD BUDGET . . .
SHOP
ECONO-MART
WHERE PRICES ARE LOW!
WE'RE ECONO-MART
YOUR DISCOUNT FOOD STORE
WITH EVERYDAY SAVINGS!
OPEN 7 DAYS A WEEK
LOTS OF FREE PARKING
STORE HOURS:
Mon.-Wed. 9 a.m.-6 p.m.
Thurs., Fri. 9 a.m.-9 p.m.
Saturday 9 a.m.-6 p.m.
Sunday 10 a.m.-6 p.m.
STORE LOCATION:
4440 W. SAANICH ROAD
Royal Oak Shopping Centre,
Saanich, B.C.
11-4

Mt. Doug hard pressed but keeps swim title

Mt. Douglas fought off challenges from revitalized Vic High and Oak Bay and captured its fourth Greater Victoria high school swim championship Thursday.

The "A" class (club swimmers) led the way with 442 points as Mt. Douglas accumulated a total of 578 points in the 11-school, 44-event meet at Crystal Pool.

STANDING	Pts.
Mt. Douglas	578
Vic High	426
Oak Bay	386
Belmont	360
SMU-Norfolk	339
Dunsmuir	286
Claremont	273
Esquimalt	166
Reynolds	148
Spectrum	39

Vic High, which finished sixth last year, came second with 426 points and Oak Bay, a 23-time winner of the meet, jumped from its seventh place finish last year to a third-place finish with 386 points.

Mt. Douglas swimmers finished first in only five "A" events and two "B" class (novice) events but placed at least one swimmer in the top four in most events.

Last year, Mt. Douglas won with a record 750 points, Belmont was second with 510 and Dunsmuir third with 487.

Belmont finished fourth this time but managed to win the "B" aggregate trophy with 200 points. Mt. Douglas was second with 136, Oak Bay third with 122 and Dunsmuir, which finished sixth over-all, was fourth with 96 points.

Allison Noble, Karen and Janice Rushcall, Nick Borrelly and John Ellis were the individual standouts in the "A" events.

Miss Noble, swimming for Esquimalt, won three events, breaking records in two of them. She posted a record time of 1:10.3 in the 100-metre backstroke and a record of 33.1 in the 50-metre backstroke and she won the 200-metre individual medley in 2:36.4.

The Rushcall sisters were largely responsible for Oak Bay's improvement. Karen set a record of 29.8 seconds in the 50-metre freestyle, won the 50-metre butterfly and finished second to Janice in the 100-metre freestyle and 100-metre butterfly. Janice was second in the 50-metre butterfly.

Borrelly was the Mt. Douglas star. He won the 50 and 100-metre backstroke events and finished first in the 200-metre individual medley.

Ellis, of St. Michaels University School, tied the record of 34.4 seconds in the 50-metre breaststroke and won the 100-metre freestyle in 57.8 seconds.

The Vic High boys relay team set a record of 1:51.2 in the 200-metre freestyle.

★ ★ ★

"A" EVENT
Girls

50-metre freestyle: 1. K. Rushcall (OB); 2. G. McGuinnes (MD); 3. D. Willner (CI); 4. L. Currie (MD). Time: 29.8 seconds.

50-metre backstroke: 1. A. Noble (E); 2. K. Peterson (VH); 3. C. Busfield (MD); 4. D. Carlow (OB). Time: 33.1.

50-metre butterfly: 1. K. Rushcall (OB); 2. J. Rushcall (OB); 3. D. Lochead (D); 4. G. McGuinnes (MD). Time: 33.5.

50-metre breaststroke: 1. J. Mason (R); 2. K. Peterson (VH); 3. K. Burke (OB); 4. L. Willner (CI). Time: 38.2.

100-metre freestyle: 1. J. Rushcall (OB); 2. K. Rushcall (OB); 3. L. Ridley (D); 4. J. Mason (R). Time: 1:04.0.

100-metre backstroke: 1. A. Noble (E); 2. C. Grant (VH); 3. K. Peterson (VH); 4. B. Raap (CI). Time: 1:10.3.

100-metre butterfly: 1. J. Rushcall (OB); 2. K. Rushcall (OB); 3. D. Lochhead (D); 4. M. Scharrer (NH). Time: 1:45.2.

100-metre breaststroke: 1. J Mason (R); 2. L. Kulander (MD); 3. K. Burke (OB); 4. K. Peterson (VH). Time: 1:21.8.

200-metre freestyle relay: 1. Vic High A; 2. Claremont A; 3. Dunsmuir A; 4. Belmont A. Time: 2:06.8.

200-metre individual medley: 1. A. Noble (E); 2. C. Grant (VH); 3. J. Mason (R); 4. J. Rushcall (OB). Time: 2:36.4.

200-metre medley relay: 1. High A; 2. Mt. Douglas A; 3. Norfolk House B; 4. Norfolk House A. Time: 2:20.7.

400-metre freestyle relay: 1. Belmont A; 2. Reynolds A; 3. Mt. Doug A; 4. Belmont B. Time: 5:33.2.

"B" EVENT
Girls

50-metre freestyle: 1. J. Robertson (B); 2. T. Mollberg (B); 3. R. Conklin (OB); 4. P. Mendum (D). Time: 0:32.6.

50-metre backstroke: 1. L. Ward (D); 2. A. Roots (MD); 3. S. Geddes (OB); 4. T. Townsend. Time: 0:39.5.

50-metre butterfly: 1. S. Geddes (OB); 2. L. Stocks (CL); 3. G. Brewin (MD); 4. R. Conklin. Time: 0:36.9.

50-metre breaststroke: 1. R. Conklin (OB); 2. J. Fry (B); 3. S. Simpson (OB); 4. S. Meek (MD). Time: 0:40.2.

100-metre freestyle: 1. B. Packford (VH); 2. S. Gedes (OB); 3. J. Conway (R); 4. D. Mason (R). Time: 1:10.3.

100-metre individual medley: 1. G. McGuinness (MD); 2. B. Packford (VH); 3. L. Ward (D); 4. J. Berube (S). Time: 1:16.4.

200-metre freestyle relay: 1. Claremont "B"; 2. Mt. Doug B; 3. Belmont A; 4. Oak Bay C. Time: 2:20.4.

200-metre medley relay: 1. Belmont A; 2. Mt. Doug A; 3. Dunsmuir A; Claremont A. Time: 2:36.6.

400-metre freestyle relay: 1. Belmont A; 2. Belmont B; 3. Claremont A; Mt. Doug A. Time: 5:16.8.

★ ★ ★

"A" EVENT
Boys

50-metre freestyle: 1. S. Buttner (MD), 2. G. Reid (VH), 3. B. Buker (MD), K. Wei (SMU). Time: 27.4 seconds.

50-metre backstroke: 1. N. Borreily (MD), 2. S. Moore (OB), 3. J. Ellis (SMU), 4. K. Peterson (D). Time: 30.5.

50-metre breaststroke: 1. J. Ellis (SMU), 2 G. Reid (VH), 3. K. Peterson (D), 4. T. Torigla (MD). Time: 34.4.

50-metre butterfly: 1. G. Washbrook (D), 2. J. Ellis (SMU), 3. D. MacLennan (MD), 4. B. Moore (OB). Time: 29.0.

100-metre freestyle: 1. J. Ellis (SMU), 2. S. Davis (VH), 3. I. Maxwell (MD), 4. S. Moore (OB). Time: 57.8.

100-metre backstroke: 1. N. Borrelli (MD), 2. T. Packford (VH), 3. S. Rempel (E), 4. G. Powell (MD). Time: 1:03.9.

100-metre breastroke: 1. D. Sparrow (VH), 2. I. Maxwell (MD), 3. T. Theriault (E), 4. R. Anderson (CI). Time: 1:18.0.

100-metre butterfly: 1. G. Washbrook (D), 2. T. Packford (VH), 3. S. Davis (VH), 4. D. MacLennan (MD). Time: 1:04.2.

200-metre individual medley: 1. N. Borrelly (MD), 2. I. Maxwell (MD), 3. D. Sparrow (VH), 4. S. Moore (OB). Time: 2:23.9.

200-metre freestyle relay: 1. Vic High A, 2. Mt. Douglas A, 3. St. Michaels A 4. St. Michaels B, TimeL 1:51.2.

200-metre medley relay: 1. Vic High A, 2. Mt. Douglas A, 3. Dunsmuir A, 4. St. Michaels A. Time: 2:05.3.

400-metre freestyle relay: 1. Belmont A, 2. Claremont A, 3. St. Michaels A. 4. Mt. Douglas A. Time: 4:37.5.

"B" EVENT
Boys

50-metre freestyle: 1. T. Archer (D), 2. D. Miller (VH), 2. R. Dixon (OB), 4. C. Beale (OB). Time: 28.6 seconds.

50-metre backstroke: 1. M. Sabell (B), 2. A. Hargreaves (OB), 3. O. Thyvold (E), 4. M. Ridley. Time: 32.8.

50-metre butterfly: 1. S. Buttner (MD), 2. T. Archer (D), 3. R. Rogers (MD), 4. G. Morrison (B). Time: 35.8.

50-metre breaststroke: 1. D. Mitchell (S), 2. B. Manning (VH), 3. K. Rozon (VH), 4. J. Robbin (R). Time: 36.9.

100-metre freestyle: 1. G. Morrison (B), 2. B. Wright (OB), 3. T. Torigila (MD), 4. R. Meek (SMU). Time: 1:07.9.

100-metre individual medley: 1. M. Sabell (B), 2. B. Huber (MD), 3. T. Archer (D), 4. D. Mitchell (S). Time: 1:12.7.

200-metre freestyle relay: 1. Vic High A, 2. Belmont A, 3. SMU A, 4. Esquimalt A. Time: 2:03.4.

200-metre medley relay: 1. Vic High A, 2. Claremont B, 3. Belmont A, 4. Mt. Doug A. Time: 2:24.3.

400-metre freestyle relay: 1. SMU A, 2. Reynolds A, 3. Esquimalt A, 4. Belmont A. Time: 5:07.2.

Briton joins racing team

PARIS (AP) — British racing driver John Watson, 30, has been signed to drive a Brabham-Alfa Romeo along with Brazil's Carlos Pace in the 1977 world Formula 1 series.

Watson won the Austrian Grand Prix this year, driving for Roger Penske, but Penske announced this week he was withdrawing from Grand Prix racing to concentrate on U.S. events.

ego interiors
1028 FORT ST.
(NEAR COOK)
WHEN WERE YOU IN LAST?
9-17

ALLEN HOUGHTON PRESENTS
DIRECT FROM LONDON—THE WORLD OF
GILBERT AND SULLIVAN
WITH STARS of D'OYLY CARTE!
Highlights from
The Mikado — H.M.S. Pinafore
The Gondoliers — Pirates of Penzance
and many more . . .
Acclaimed all over the world. Superb, delightful, enchanting, "bubbles with charm."
FRI. & SAT. NOV. 5-6
8:30 p.m.
McPHERSON PLAYHOUSE
Tickets: $7.50, $6.50, $5.50
10-21
McPHERSON BOX OFFICE NOW OPEN

CKDA 1220
Fresh Sound Mostly Music
PEPSI
PRESENTS
A REAL KNOCKOUT!
IT'S THE ALL NEW FRIDAY NITE SKATING PARTY, 8:15
With CHRIS MICHAELS from CKDA Spinning Your Favorite Tune
Talk to Chris about all the Latest Hits! Or give him your Requests and Dedications
EVERYONE IS RAVING ABOUT THE FUN THEY HAD LAST WEEK!
WIN FREE L.P.'S or CASES OF PEPSI
PRIZES GALORE
Including Free Tickets to See
"THE HOLLIES"
SUNDAY, NOV. 21

CREEPS
PRESENTED BY BASTION STUDIO COMPANY WRITTEN BY DAVID FREEMAN OCTOBER 29 - NOVEMBER 6 AT THE BELFRY (FERNWOOD & GLADSTONE)
TICKETS AT BASTION OFFICE 1002 WHARF ST. 386-8301
$3.50 AND $3.00 (SENIOR CITIZENS & STUDENTS)
PLEASE NOTE COARSE LANGUAGE AND CONTROVERSIAL SUBJECT MATTER
"CREATES OUT OF TRAGIC CIRCUMSTANCES A WORK BRISTLING WITH LIFE AND HUMOUR"

Reserve now for
MOONLITE BOWLING
Every Fri., 11:30 p.m. to 2:30 a.m.
Special $3 a head, minimum 4 players per lane. Also open bowling every Saturday from 1:00 p.m. on. There are still a few openings in our mixed night leagues. We need a few ladies for our Wed. afternoon league. We are starting a mixed league on Sunday evening starting Nov. 14th.
To enter any of these phone the
WILSON BOWLADROME
1225 Esquimalt Rd. 11-5 384-9423

HELD OVER BY POPULAR DEMAND!
long John Baldry
HELD OVER
HELD OVER

VICTORIA B.C.
Thurs.-Fri.-Sat. Nov. 4-5-6
STARDUST CABARET
SPECIAL GUEST STARS
SPITFIRE
ADVANCE TICKET SALES AT THE STARDUST
$5.00 Advance • $5.50 Nite of Show
DOORS 8 P.M. • SHOWTIME 9 P.M. 11-4

Public Announcement

OTTAWA, NOVEMBER 2, 1976

POSTPONEMENT OF THE NOVEMBER 8 PUBLIC HEARING — VANCOUVER

The commission announces the postponement of the hearing which was to be held in Vancouver during the week of November 8, 1976.

In order to enable interested groups and members of the public to participate more actively in the hearing of the applications for approval of the transfer of the effective control from Premier Cablevision Limited to Rogers Telecommunications Limited of the following seven cable television systems, the commission will hear these applications in two phases. The first phase will be heard in Toronto at the public hearing commencing December 7, 1976 at the Sheraton Centre, and the second phase will be heard in Vancouver, B.C. at a public hearing commencing January 25, 1977 at the Four Seasons Hotel.

Borden Cable Television Limited, licensee of the cable television system serving Camp Borden, Alliston and Angus, Ontario and surrounding area

Canadian Wirevision Limited, licensee of the cable television system serving Vancouver, British Columbia;

Coquitlam Cablevision Limited, licensee of the cable television system serving Coquitlam, Maple Ridge and Mission, British Columbia;

Keeble Cable Television Limited, licensee of the cable television systems serving Toronto (Downsview) and Mississauga, Ontario;

Oakville Cablevision Limited, licensee of the cable television system serving the town of Oakville, Ontario;

Victoria Cablevision Ltd., licensee of the cable television system serving Victoria, Saanich, Esquimalt and Oak Bay, British Columbia;

York Cablevision Limited, licensee of a cable television system serving parts of Metropolitan Toronto, Ontario;

The other items on the agenda of the November 8, 1976 public hearing will be heard at the public hearing commencing January 25, 1977 in Vancouver, B.C. at the Four Seasons Hotel.

GUY LEFEBVRE,
SECRETARY GENERAL.

Canadian Radio-television and Telecommunications Commission
Conseil de la radiodiffusion et des télécommunications canadiennes

VICTORIA SYMPHONY PRESENTS

THE CANADIAN OPERA ON TOUR IN

La Traviata
Verdi's most beautiful opera.
The tragic love story of the Lady of the Camellias.
In Italian with the Canadian Opera Orchestra
Conducted by Timothy Vernon
2 performances only
Sunday, November 21st, 2:30 and 8:00 p.m.
Royal Theatre
TICKETS FROM McPHERSON THEATRE BOX OFFICE

Ever think of Peachland as a mining town?

With its lakeshore setting, encircled by fruit orchards, Peachland has for many years been one of the Okanagan's most scenic centres. When the Brenda Mine opened in 1969, the town retained all of its basic charm ...while gaining important economic benefits.

About half of the mine's employees and their families became residents of Peachland. New homes were built...the town's merchants gained new business from the mine and its employees...and the influx of young families was one reason for construction of a new school.

Fruit farmers in the district also benefited when the company built a large, earth-filled dam to supply water for the mine. Beyond serving the mine's water requirements, the new dam has allowed a great increase in the supply of water for irrigation and domestic use. The reservoir is called Peachland Lake and includes boat-launching facilities and lakeshore picnic sites for the use of local residents.

The mine, located 18 miles northwest of town, is a major producer of copper and molybdenum. It provides jobs for 435 people, and also supports many others in service industries dependent on mining.

The Brenda Mine has been good for Peachland and good for B.C. It's one more example of how mining utilizes a natural resource for the benefit of our whole province.

MINING
"B.C.'s second largest industry"
The Mining Association of British Columbia

Oscar ballyhoo debuts

By BOB THOMAS

LOS ANGELES (AP) — The 1976 Oscars won't be presented until March 28, 1977, but already the film studios are gearing up their awards campaigns.

Sales chiefs are booking choice sites for their December releases — theatres in Westwood and Beverly Hills are preferred because most Academy Award voters live near the area.

Many of the Oscar hopefuls will receive mass releases throughout the country this month and in December. Thus, if they catch on with the general public, a steamroller effect could influence Academy voters; monetary success is often equated with quality in their eyes.

The race cannot yet be judged, since some of the last-minute releases have not been previewed. At this point, All The President's Men, now in re-release throughout the U.S. and Canada, appears the front-runner.

Warner Brothers is making sure the Watergate film maintains its visibility; it's currently playing in more than 600 theatres.

All The President's Men is likely to be nominated in most major categories, including stars Dustin Hoffman and Robert Redford, and Jason Robards and Jane Alexander in support.

The Omen was a surprise blockbuster for 20th Century-Fox, and it may draw nominations for star Gregory Peck and director Clive Donner. The company's fiscal health was also revived by Silent Movie, and it could be among the nominees, although the academy often overlooks comedy.

John Wayne appears a sure nominee for his dying gunslinger in The Shootist.

As in recent years, the field for best actress and supporting actress appears slender. There may be sentimental votes for the returns of Lauren Bacall in The Shootist and Audrey Hepburn in Robin and Marian.

Shelly Winters, already a double winner, seems likely to be in the supporting-actress race again with her Jewish mother of Next Stop, Greenwich Village. Young Jodie Foster is another good choice for Taxi Driver.

Robert DeNiro, winner as supporting actor in The Godfather, Part II, may be competing with himself as best actor. He could be nominated for Taxi Driver, The Last Tycoon or 1900, although it's undecided whether the latter will be released in 1976.

Another self-competitor: Faye Dunaway. She is being mentioned for both Network and Voyage of the Damned.

Marathon Man might score for Dustin Hoffman instead of All The President's Men.

Bastion awarded $78,300

Bastion Theatre will get $18,300 more than the Victoria Symphony in the latest batch of cultural grants approved by Provincial Secretary Grace McCarthy Thursday.

The theatre group picks up $78,300 while the musical group will receive $60,000.

Other Island organizations grants are: Central Island Arts Alliance, $12,300; Art Gallery of Greater Victoria, $76,300; Amity Singers, $3,500; Nanaimo Symphony, $3,000; Victoria Conservatory of Music, $47,300 and Malahat Review, $1,900.

In total the government approved $1.7 million in grants throughout the province.

Prison wing repaired

NEW WESTMINSTER (CP) — The B-7 wing, heavily damaged during a prisoner uprising and hostage taking at the B.C. Penitentiary last September, has been repaired, making available 90 cells. A prison spokesman said the repaired cellblock reduces the number of prisoners accommodated in the prison gymnasium to about 100 from more than 200. The prisoners were placed there following the disturbance.

The Big Cabaret
Featuring
"WOODSHED"
Fridays Saturdays
Dining 7-9 Dancing 9-2
2915 DOUGLAS ST. INGRAHAM HOTEL 11-5 385-6731

THE VICTORIA Symphony ORCHESTRA
LASZLO GATI, Music Director
Presents
STEVEN STARYK
In a World Premiere performance of
Srul Irving Glick's Violin Concerto
"Song of Ascents"
Programme Also Features
Mozart's Cosi Fan Tutte Overture
Dvorak's Symphony No. 9 "The New World"
STARYK—Canada's greatest violinist
GLICK—Distinguished Canadian composer
Join us for this major concert
A Canadian World Premiere
At the Royal Theatre
Sunday 14th November 2:30 p.m.
Monday 15th November 8:00 p.m.
Tickets McPherson Box Office
These Concerts co-sponsored by
MONTREAL TRUST COMPANY
EXECUTIVE CAR
LEASE LIMITED

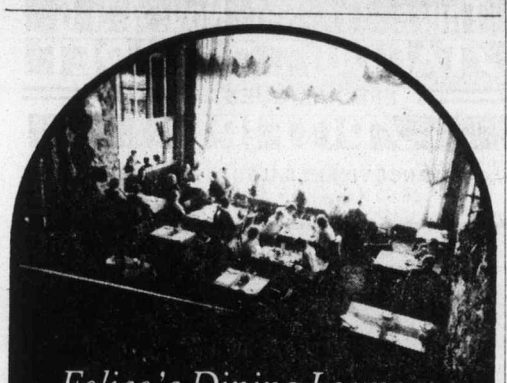
Felice's Dining Lounge
Gourmet meals
served in our elegant surroundings overlooking
VICTORIA'S BEAUTIFUL INNER HARBOUR
Dinner 7 days a week 5:30 to 11 p.m.
385-4497 1218 Wharf St
Luncheon Monday to Friday 11:30 a.m.

THE INN ON CENTENNIAL SQUARE
CENTURY INN
Buffet of the Century
Every Friday 6:00 to 10:00 p.m.
MENU
—Roast hip of beef carved to order.
—Complete selection of cold cuts.
—Baked salmon.
—Glazed ham.
—Super salad bar.
—All you can eat for $7.95 including dessert and coffee. Regular menu also available until 11 p.m.
Dance to the "BILL SAMPLE TRIO"
Tues. through Sat. from 8:30 p.m.
603 Pandora at Government 383-1151

Color
TONIGHT
DOLLARS: 7:05, 9:30
MARRIAGE: 8:05
fox cinema
quadra at hillside 382 3370
Warning for both: completely concerned with sex. R. W. McDonald, B.C. Director
RESTRICTED

RED LION INN
FAST EDDIE'S
DISCO CABARET
OPEN 6 NIGHTS A WEEK
FROM 8:00
3366 DOUGLAS ST. VICTORIA, B.C.

CONSTRUCTION MORTGAGES?
J. D. BOSDET LTD.
No. 120—727 JOHNSON ST.
CALL 386-3128

TRINITY CINEMA
presents
PARAMOUNT PICTURES IS PROUD TO ANNOUNCE THE RETURN OF THE GREATEST FAMILY ENTERTAINMENT OF ALL TIME!
Cecil B. DeMille's The Ten Commandments
TONIGHT & SAT., 7 P.M.
U. of Vic. — Elliot Bldg., No. 168
Voluntary Collection Only
All Welcome

ROBERT SHAW · JAMES EARL JONES · PETER BOYLE · GENEVIEVE BUJOLD
BEAU BRIDGES GEOFFREY HOLDER "SWASHBUCKLER" MATURE
NITELY AT 7 & 9
TOWNE
Box Office Opens 6:45
382-9922 · Douglas & Humboldt

Tokaj Villa
HUNGARIAN RESTAURANT
RESERVATIONS 383-4732
1122 YATES ST.
Also catering to banquets and receptions
Ample Free Parking 10-29
FRIDAY AND SATURDAY NITE SPECIAL
• WHOLE ATLANTIC LOBSTER
with
WIENER SCHNITZEL
includes Hungarian goulash soup and tossed green salad.
$8.95 Per Person

CAMOSUN COLLEGE
• Presents •
THE WORLD AROUND US
IN COLOR, FILM BY DENNIS COOPER
INSIDE PASSAGE AND ALEUTIANS
The story starts in Seattle where Dennis and Don Cooper buy a fishing boat and proceed up the Inside Passage to Alaska passing Victoria, Prince Rupert and Ketchikan. Alaskan fjords are explored along with glaciers, cataracts and towering walls of rock creating scenery unsurpassed anywhere. From Alaska fjords, the two proceed to the windswept Aleutian Islands, a place where few people travel. Here they found the mating ground of the highly prized Fur Seal.
8 P.M. TONIGHT
AT NEWCOMBE AUDITORIUM
ADMISSION $1.75
SENIOR CITIZENS AND STUDENTS $1.25

FOR THE FINEST IN MOVIE ENTERTAINMENT
"Splendiferously Funny."
—Penelope Gilliatt, The New Yorker
The funny season begins when you check in for a night at The Ritz
"Rowdy, nutty entertainment."
—William Wolf, Cue Magazine

MATURE. Warning: coarse and suggestive language. — R. W. McDonald, B.C. Director
CORONET
836 Yates 383 6414
SHOWTIMES
FRIDAY AT 7:20, 9:25
SATURDAY & SUNDAY AT 1:30, 3:25, 5:20, 7:20, 9:25

"MARATHON MAN" IS A BEAUTIFULLY ACTED AND DIRECTED THRILLER!
A FILM YOU WON'T WANT TO MISS!
It just wants to scare the hell out of you – and it does!"
—Vincent Canby, New York Times
"A STUNNING THRILLER."
—Kathleen Carroll, New York Daily News
"THE YEAR'S MOST CUNNING ENTERTAINMENT! A THRILLER!"
—Jay Cocks, Time Magazine

Paramount Pictures presents
a ROBERT EVANS - SIDNEY BECKERMAN production
a JOHN SCHLESINGER film
DUSTIN HOFFMAN
LAURENCE OLIVIER ROY SCHEIDER
WILLIAM DEVANE MARTHE KELLER in
"MARATHON MAN"
screenplay by WILLIAM GOLDMAN from his novel produced by ROBERT EVANS and SIDNEY BECKERMAN directed by JOHN SCHLESINGER
music scored by MICHAEL SMALL services by CONNAUGHT PRODUCTIONS
a paramount picture in color
RESTRICTED
NIGHTLY AT 7:10, 9:15
MATINEES SAT. & SUN. AT 2:00 ONLY
Warning: coarse language and violence throughout. — R. W. McDonald, B.C. Director.
OAK BAY
2184 Oak Bay Avenue
598-2213

Based on the James Herriot Stories
IT SHOULDN'T HAPPEN to a VET

EMI
Nat Cohen presents for EMI Film Distributors Limited
a Reader's Digest presentation of a David Susskind production
starring JOHN ALDERTON · COLIN BLAKELY · LISA HARROW
also starring BILL MAYNARD Technicolor An Ambassador Films Release
Plus Selected Short Feature
"THOROUGHBRED"
GENERAL
Children & Golden age $1.00
ROYAL
805 Broughton 383 9711
FRIDAY AT 7:05, 9:05
SATURDAY AT 1:30, 3:05, 5:05, 7:05, 9:05
NO FILM SHOW SUNDAY OR MONDAY

IT'LL KEEP YOU ON THE EDGE OF YOUR SADDLE.

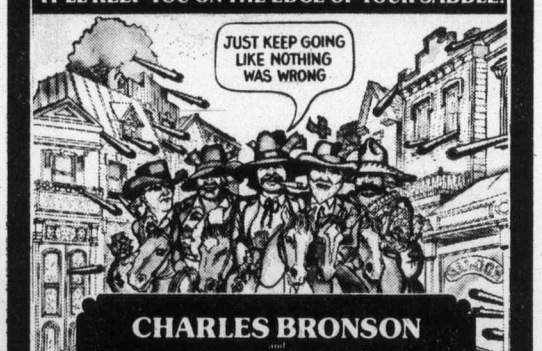

CHARLES BRONSON
and
JILL IRELAND
in
A FRANKOVICH-SELF Production
"FROM NOON TILL THREE"
Screenplay by FRANK D. GILROY · Based on the novel by FRANK D. GILROY · Directed by FRANK D. GILROY
Produced by M. J. FRANKOVICH and WILLIAM SELF · Music by ELMER BERNSTEIN
Lyrics by ALAN and MARILYN BERGMAN · Production services by Davex Persky-Bright
United Artists
MATURE. Warning: occasional coarse language. — R. W. McDonald, B.C. Director
CAPITOL
805 Yates 384 6811
FRIDAY AT 7:15, 9:20
SATURDAY & SUNDAY AT 1:30, 3:25, 5:20, 7:15, 9:20

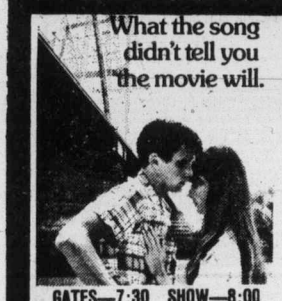
What the song didn't tell you the movie will.
Ode To Billy Joe
—plus—
JIM KELLY in
"HOT POTATOE"
MATURE. Warning: occasional nudity and coarse language. — R. W. McDonald, B.C. Director
GATES—7:30 SHOW—8:00
TILLICUM DR-IN
Burnside at Tillicum 382 7531
ALL NIGHT SHOW WEDNESDAY ONLY!
WATCH FOR DETAILS!

HIS BUSINESS IS STEALING CARS...
when he goes to work the excitement starts-
and GOES-
and GOES-
and GOES!

SEE 93 CARS DESTROYED IN THE MOST INCREDIBLE CHASE EVER FILMED!

"REMINISCENT OF FILMS BY HOWARD HAWKS." — L.A. Times
"The most hair-raising chase ever filmed." — Car Craft Magazine
"THRILL A MINUTE." — Hollywood Reporter

YOU CAN LOCK YOUR CAR BUT IF HE WANTS IT... IT'S

GONE IN 60 SECONDS

"IT'S GRAND THEFT ENTERTAINMENT"

introducing H. B. Halicki · Marion Busia · George Cole · James McIntyre · Jerry Daugirda
Special Appearances by PARNELLI JONES · J. C. AGAJANIAN

MATURE

POSITIVELY ENDS TUESDAY!

MATINEES FRI., SAT., SUN.
1:45, 3:40, 5:40, 7:20, 9:15
MON.-TUES. 7:20, 9:15

ODEON 1
780 YATES STREET
383-0513

OUT OF SEASON

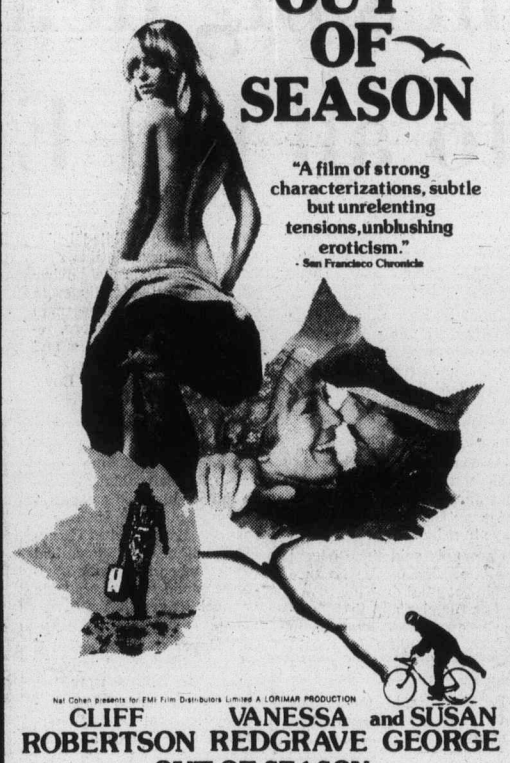

"A film of strong characterizations, subtle but unrelenting tensions, unblushing eroticism." - San Francisco Chronicle

Nat Cohen presents for EMI Film Distributors Limited A LORIMAR PRODUCTION

CLIFF ROBERTSON VANESSA REDGRAVE and SUSAN GEORGE
in OUT OF SEASON

Screenplay by REUBEN BERCOVITCH and ERIC BERCOVICI · Executive Producer ROBERT ENDERS
Produced by ERIC BERCOVICI and REUBEN BERCOVITCH · Directed by ALAN BRIDGES

COUNTING HOUSE CINEMA 2
BROAD AT BROUGHTON
383-3434

MATURE: Warning: some nude scenes. (R.W. McDonald, B.C. Director)

NIGHTLY 7:30, 9:30

---

now open . . . 11-3

MISTER G's DINING LOUNGE

Located at the Crest Motor Inn
455 BELLEVILLE ST.
MONDAY SATURDAY 5 P.M.-12 P.M.
Live entertainment featuring
DAVID KAYE 8 P.M.-12 P.M.

Salad Bar, Prime Rib, Steak and Lobster and full Seafood Menu.

Also now taking bookings for Luncheons — Monday thru Friday. 386-2421 LOCAL 5

MEMORIAL ARENA

FRIDAY
RECREATION SKATING
10:30 to 12:00 Noon

CJVI/900 presents

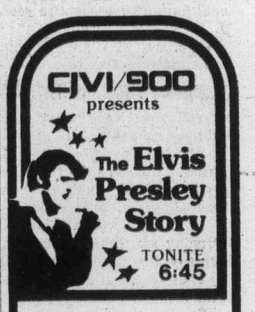

The Elvis Presley Story
TONITE 6:45

13. ELVIS FINALLY TALKS

Elvis misses first performance of career due to sickness; Elvis gets divorced. Buys half-dozen Lincoln Continentals for friends. Becomes backer for karate movie. Sammy Davis and Phil Spector appraise Elvis' talent. Voices from Elvis' past join in testimonial. Elvis himself reviews his life.

presented by McDonald's Bread

Back By Popular Demand!

Live on stage, on the ice, at the
OAK BAY RECREATION CENTRE
The Vancouver Recording Rock Group

SPARKING APPLE

TONIGHT, FRIDAY, NOVEMBER 5th, 8-10 p.m.
ADMISSION)2.00

oak bay parks and recreation

ROYAL OAK
DANCE
TO
STASH
IN
The Thatch

THURS. FRI. SAT. 9-2
THE ROYAL OAK INN
4680 Elk Lake Drive
AMPLE PARKING
10-22 658-5231

AN EPIC SO VAST IT TOOK TWO YEARS TO CREATE AND A WHOLE CONTINENT TO CONTAIN.

Samuel Z. Arkoff Presents
LEE MARVIN AND ROGER MOORE
IN **SHOUT AT THE DEVIL**
An AMERICAN INTERNATIONAL Picture
Also Starring
BARBARA PARKINS
IAN HOLM
RENE KOLLDEHOFF

A MICHAEL KLINGER PRODUCTION • A PETER HUNT FILM • Music Composed and Conducted By MAURICE JARRE • Screenplay By STANLEY PRICE • ALASTAIR REID and WILBUR SMITH • Based on the book "SHOUT AT THE DEVIL" by WILBUR SMITH • Produced By MICHAEL KLINGER • Directed By PETER HUNT • Color Prints by MOVIELAB • PANAVISION®

ODEON 2
780 YATES STREET
383-0513

MATURE: Warning: some violent scenes. (R.W. McDonald, B.C. Director)

SHOWS DAILY 1:45, 4:05, 6:40, 9:15

WED.-THURS. 6:40, 9:15 ONLY!

Vancouver Island 2nd Annual

Antique Show & Sale

30 Exhibitors
ANTIQUES • FINE ART
COLLECTIBLES
10,000 Items
GEORGIAN LOUNGE
EMPRESS HOTEL
Friday, November 5, 6 p.m.-10 p.m.
Saturday, November 6, 12 noon-10 p.m.
Sunday, November 7, 12 noon-6 p.m.
Admission $2.00

MEMORIAL ARENA

Get them away from the "Boob Tube"

DADS, MOMS, IT'S HERE!!
PARENT & TOTS HOCKEY

JUST DROP IN AND TRY IT
NO REGISTRATION FEES.
JUST PAY AS YOU PLAY
CHILDREN MUST BE 8 YRS AND YOUNGER AND BE ACCOMPANIED BY AN ADULT
BRING YOUR OWN STICK AND SKATES—HELMET RECOMMENDED FOR JUNIOR.
GIRLS WELCOME TOO!

PHONE 384-0444 FOR FURTHER INFORMATION
11-4

Brentwood Inn
7172 Brentwood Drive
Brentwood Bay
Vancouver Island
NEXT TO MILL BAY FERRY

NOVEMBER SPECIAL
Fresh Breaded Mushrooms, chefs sauce
Salad Bar
Filet Mignon and Prawns
Fresh Vegetables and Small Roast Potatoes
Our Own Oven Baked Scone Bread
French Cream Cheese Cake
Beverage
$10.95 Per Person

RESERVATIONS 652-2413
OPEN 7 DAYS A WEEK
SUNDAY BRUNCH 11:30-2:30 11-3

"CAR WASH".....where, between the hours of 9 and 5 anything can happen... and usually does!

"CAR WASH" Guest Stars Franklyn Ajaye · George Carlin
Professor Irwin Corey · Ivan Dixon · Antonio Fargas · Lorraine Gary
Jack Kehoe · Clarence Muse · The Pointer Sisters · Richard Pryor
Written by JOEL SCHUMACHER · Music by NORMAN WHITFIELD · Directed by MICHAEL SCHULTZ
Produced by ART LINSON and GARY STROMBERG · AN ART LINSON PRODUCTION
A UNIVERSAL PICTURE · TECHNICOLOR®

MATURE

THIRD WEEK!

NIGHTLY 7:10, 9:15

COUNTING HOUSE CINEMA 1
BROAD AT BROUGHTON
383-3434

ACADEMY AWARD WINNER!

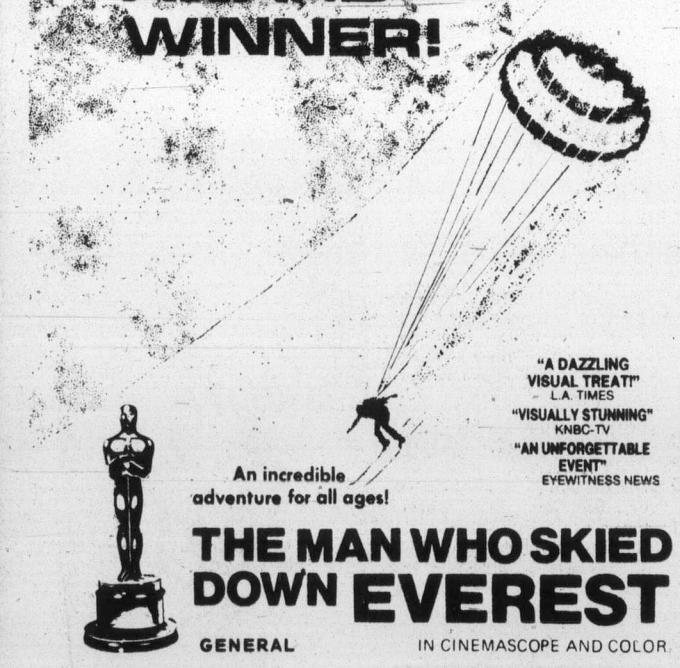

"A DAZZLING VISUAL TREAT!" L.A. TIMES
"VISUALLY STUNNING" KNBC-TV
"AN UNFORGETTABLE EVENT" EYEWITNESS NEWS

An incredible adventure for all ages!

THE MAN WHO SKIED DOWN EVEREST
GENERAL
IN CINEMASCOPE AND COLOR
A CRAWLEY FILM • A NEW CINEMA RELEASE

SECOND WEEK!

HAIDA
808 YATES STREET
382-4278

MATINEES FRI., SAT., SUN.
1:35, 3:25, 5:15, 7:15, 9:15
MON.-THURS. 7:15, 9:15

RED LION INN

GREAT ENTERTAINMENT NIGHTLY

APPEARING
in the TOWER DINING LOUNGE
TO DEC. 11th

JOHN and SHANNAN

3366 Douglas St.
Victoria, B.C.

TELL 'EM RED SENT YOU

outdoors

alec merriman

Antlerless deer season opens Saturday on Vancouver Island and continues until Nov. 14, but hunters should remember the three mid-Island areas where only bucks are legal game for the entire season, which continues until Nov. 28.

Hunters who are planning to take advantage of the Remembrance Day Nov. 11 (Thursday) holiday for a shooting trip should take note that not many logging areas will be open on Thursday, but nearly all will be open on the Friday instead. Most loggers have opted to make it a long weekend and have chosen Friday as their holiday.

The big exception is the MacMillan Bloedel Cameron and Franklin divisions in the Alberni Inlet-Nitinat areas where loggers will take both Thursday and Friday as holidays and there will be full public access to the woods on those days.

In the Nimpkish Canadian Forest Products will work Thursday and take Friday off, which means some restricted access on the Thursday and full public access on the Friday.

That situation will be the same in the Cowichan area and in the Sooke area.

So, if you arrive at your favorite logging road on the Thursday holiday and find access barred because of active logging don't be surprised. Try it again Friday.

★ ★ ★

The big salmon fishing excitement is centred on Cowichan Bay, where for the first time in a number of years the coho are showing in good numbers on the surface.

Bucktail fly fishermen, trolling long lines, 12-pound test line, big abalone spinners, and using the long Cowichan Bay-type flies just below the surface have been getting plenty of action. But, not all have been taking fish, and there have been definite bite periods. Mostly the coho have been small this year.

Crack of dawn has been productive as usual. It has been harder to get the fish in the sunlight.

Sometimes the water has been quiet and there has been no sign of salmon around.

Then all of a sudden the water comes alive. There are acres of fish finning, but if it has been flat calm it has been hard to get them to strike. Riffled water is best for bucktailing.

Mid-week the coho moved into Cowichan Bay on their way to the river. But, an abundance of them are likely to stay around the bay for a week or two yet, at least until some heavy rain comes.

Elsewhere, it appears to be the calm before the storm.

The odd coho is still being taken in Sooke — Becher Bay — Pedder Bay — Victoria waterfront — and Oak Bay waters, but the coho catch is rapidly declining. Coho fishing on the outside is all but finished for this year.

Taking their place is the vanguard of the winter chinooks that will feed in local waters all winter. The first to show, as usual, have been the smaller chinooks, but the big ones won't be far behind.

Off Becher, anglers have been getting them at Church Rock, Beechey Head, and Aldridge Point. But it won't be long before they start getting action right in the bay along the log booms on drift fishing lures.

At Pedder Bay trollers with bait have been getting action off Race Rocks and they are still picking up the odd small coho, but mostly small chinooks.

Saanich Inlet has been giving up a mixed bag of chinooks and coho, but nothing spectacular.

A few chinooks are showing around Sidney's Coal and Moresby Islands.

Up-Island, Northwest Bay's winter chinook fishing has started with moochers and strip casters having fair success in the middle of the bay for eight to 10 pounders and trollers picking for three to five pounders along the sides of the bay.

Fisheries officials report an abundance of coho still hanging off the mouth of the Big Qualicum and there is no reason anglers shouldn't be catching some of them.

At Campbell River, the winter chinook is just getting started at Duncan Bay.

★ ★ ★

Freshwater fishing for trout and jacks in the rivers and trout in the lakes has been good. Cowichan lake, Quamichan Lake and the Nanaimo Lakes have been producing well. Cowichan River has been good for trout, but anglers should use small lures and try not to snag the salmon.

This weekend . . . and for the next 10 days . . . is the best time to see the chum salmon making their spawning run up the Goldstream.

Jackson's big demands scary to all but Expos

NEW YORK (CP) — Montreal Expos were the only major-league baseball team not to let themselves be frightened Thursday by Reggie Jackson's salary demands.

The Expos made Jackson, who is looking for a five-year contract worth $3 million, the first pick in baseball's first re-entry draft.

Nobody else picked him in the first round.

Board-chairman Charles Bronfman, who announced the Expos selection of Jackson, said the Expos were not frightened by his demands.

"We've talked with him and we think he's interested in Montreal," said Bronfman.

Los Angeles Dodgers made the hard-hitting outfielder, who spent the 1976 season with Baltimore Orioles, their second choice.

The only team to pick him in the third round was Atlanta Braves and his name didn't come up again until the fifth round, when San Diego Padres picked him.

Other teams competing with Montreal for his services will be California Angels, New York Mets, New York Yankees, San Francisco Giants, Pittsburgh Pirates, Oakland As, Jackson' former team, and Philadelphia Phillies.

Al Campanis, general manager of the Dodgers, said the fact Jackson made his asking price public in advance may have hurt him in the draft.

Campanis said the Dodgers are interested in him because of his potential drawing power in Los Angeles and that Jackson's expressed interest in playing in California should be an advantage for the Dodgers.

Bronfman said the Expos got the eight players they wanted — second baseman Dave Cash of Philadelphia, outfielder Gary Matthews of San Francisco, relief-pitcher Bill Campbell of Minnesota Twins, second-baseman Bobby Grich of Baltimore, relief-pitcher Rollie Fingers and shortstop Campy Campaneris of Oakland, and pitcher Doyle Alexander of New York.

The Expos passed after the eighth round.

Bronfman said the only time the draft didn't go according to his club's expectations was in the fourth round, when the Expos picked Campbell earlier than they had planned when it became obvious he would not be available for much longer.

Under the rules of the draft, each player could be selected by a maximum of only 12 teams. The Expos were the ninth team to select Campbell.

The Montreal board chairman said the Expos are confident they will sign the two players they are allowed under the draft rules.

Expos president John McHale will handle preliminary negotiations with the eight players along with manager Charlie Fox.

Cubs face shakeup

CHICAGO (AP) — P. K. Wrigley, owner of Chicago Cubs, is threatening a shakeup of the entire organization.

In a story appearing in the Chicago Daily News, Wrigley is quoted as saying the club lost $900,000 last year, "and we can't keep that up or we'll go bankrupt."

I'm going to bring in people with business sense to run the club. The baseball people don't seem to know how to do it."

The Cubs drew 1,026,217 last season but still ended with a $900,000 loss, which indicates the team must draw 1.3 million to break even.

MAKE A DECISION
NOW TO DINE AT THE
LITTLE ITALY
RISTORANTE
COME AND ENJOY!
270 Government 384-7151
11-5

School volleyball

Vic High extended in wind-up match

Vic High has lost its first game but extended its winning streak in the high-school girls' volleyball league to nine.

For the first time this season, Vic High needed three games to get by an opponent as it scored a 13-15, 15-10, 15-11 win over visiting Spectrum Wednesday, the final day of league play.

The teams now advance to a round-robin playdown today and Saturday at Esquimalt, Parkland and Belmont schools. The top four teams advance to the Island tournament but first will meet in a round-robin competition Nov. 10 to decide the placings.

In other matches Wednesday: Parkland edged Mt. Douglas, 15-8, 10-15, 15-8; Reynolds beat Esquimalt, 15-4, 17-15; and Oak Bay downed Belmont, 15-11, 15-10.

Claremont and Spectrum remain undefeated in the boys league but will meet Monday at Claremeont in the final match of the season.

Wednesday Claremont downed Dunsmuir, 15-7, 15-11, Spectrum beat Vic High, 15-10, 15-9, Parkland overcame Mt. Douglas, 16-14, 6-15, 15-9, and Belmont defeated Oak Bay, 15-7, 15-7.

★ ★ ★

GIRLS FINAL STANDINGS

	P	W	L	GW	GL	Pts
Vic High	9	9	0	18	1	18
Oak Bay	9	7	2	15	6	14
Spectrum	9	7	2	16	8	14
Belmont	9	6	3	13	10	12
Reynolds	9	4	5	10	14	8
Mt. Douglas	9	3	6	12	14	6
Claremont	9	3	6	9	12	6
Esquimalt	9	3	6	8	13	6
Parkland	9	3	6	8	13	6
Dunsmuir	9	0	9	0	18	0

BOYS

	P	W	L	GW	GL	Pts
Spectrum	7	7	0	14	0	14
Claremont	7	7	0	14	0	14
Esquimalt	7	5	2	10	6	10
Vic High	8	5	3	11	6	10
Belmont	7	3	4	6	8	6
Dunsmuir	7	2	5	5	11	4
Mt. Douglas	7	2	5	6	10	4
Parkland	8	2	6	5	14	4
Oak Bay	8	0	8	1	16	0

UBC Speakers Bureau
Our speakers are experts in all kinds of things
For a brochure or assistance in planning a program for your group contact
Kirt Davis, 656-3966
or
UBC Alumni Association
6251 Cecil Green Park Rd.
Vancouver B.C. V6T 1X8
(228-3313)

ON SATURDAY
WINSDAY
IS OFFICIALLY
PROCLAIMED

PS
We have Winter under control with
C-I-L POLYETHYLENE GREENHOUSE FILM
1. convenient tarp sizes cut from rolled stock
2. efficient insulation/vapour barrier for the basement
3. useful in garden clean-up..... lay it down and keep the weeds away
4. great for greenhouses: costs 1/5 that of conventional materials
5. flexible, strong and wind-resistant
We also carry storm-windows, insulation panels, windproof balconies and untearably tough " Rufco " tarp material, and much more.
Owned and operated by Industrial Plastics...serving Victoria for 30 years.
The PLASTIC SHOP
A world of ingenious and useful items for today and tomorrow.
Victoria: 2105 DOUGLAS STREET – 386-1477
Nanaimo: 460 WALLACE STREET – 753-0114
CHARGEX

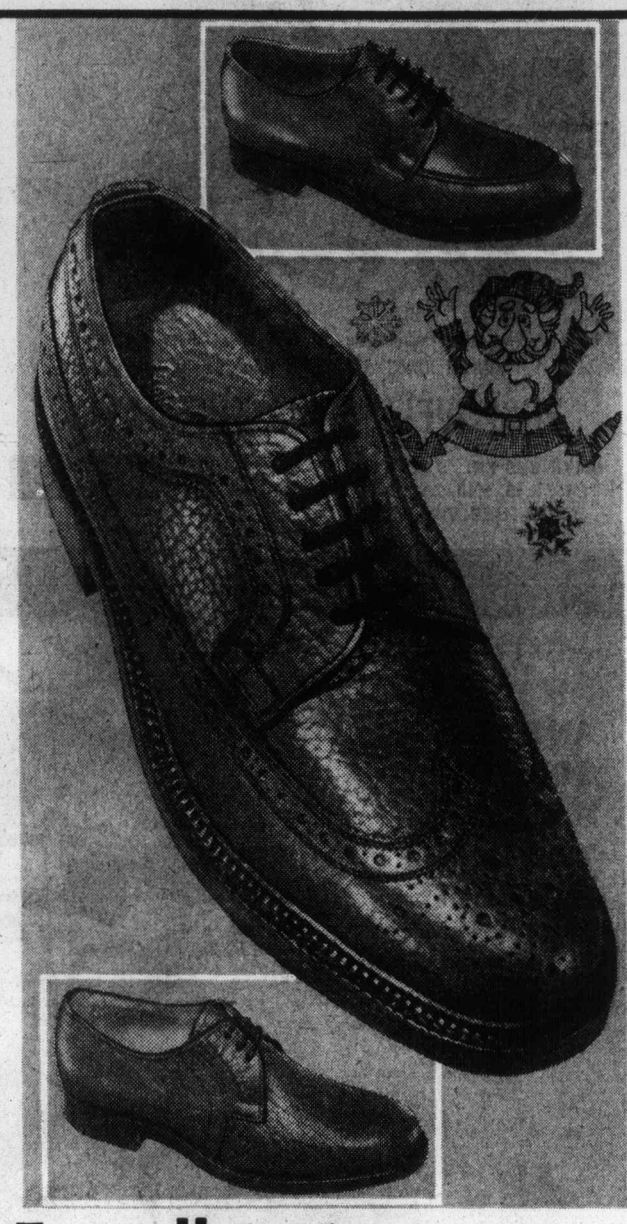
For all tastes
Hartt have been crafting quality footwear since 1898. And over the years, their styles have progressed with the time, while their standard of excellence has always been maintained. So when you purchase Hartt, you can expect a shoe, meticulously crafted in the finest of leathers at the best price possible. For every occasion. For every taste.
A. Smooth grain leather ..... pr. 55.00
B. Popular styled tan ..... pr. 60.00
C. Classic broques, brown ..... pr. 65.00
Woodward's Men's Shoes, Main Floor
Woodward's

BEATLEMANIA!
at Woodward's Sound Centres
Woodward's and Capital Records have brought the Fab Four back together again with The Complete Beatles Catalogue. It includes all the LP's, from the early 60's, right up to the more recent solo releases by Ringo Starr, John Lennon and Paul McCartney & Wings. Reunite the Beatles in your own record or tape collection now and save!
Single LP's SALE PRICE 3.99
8-Tracks or Cassettes SALE PRICE 4.99
Imports SALE PRICE 4.69
Double LP's SALE PRICE 6.99
8-Tracks or Cassettes SALE PRICE 8.99
White LP (Double) SALE PRICE 7.99
8-Track or Cassette SALE PRICE 9.99
YOUR CHOICE FROM POLYDOR ONLY 3.99
Eric Clapton — No Reason to Cry; Bee Gees — Children of the World; Neil Sedaka — Greatest Hits; Rush — All the World's a Stage; Patrick Gleason — Beyond the Sun.
Woodward's Transonic Sound Centres
Get a charge out of shopping —use your Woodward's Account Card!
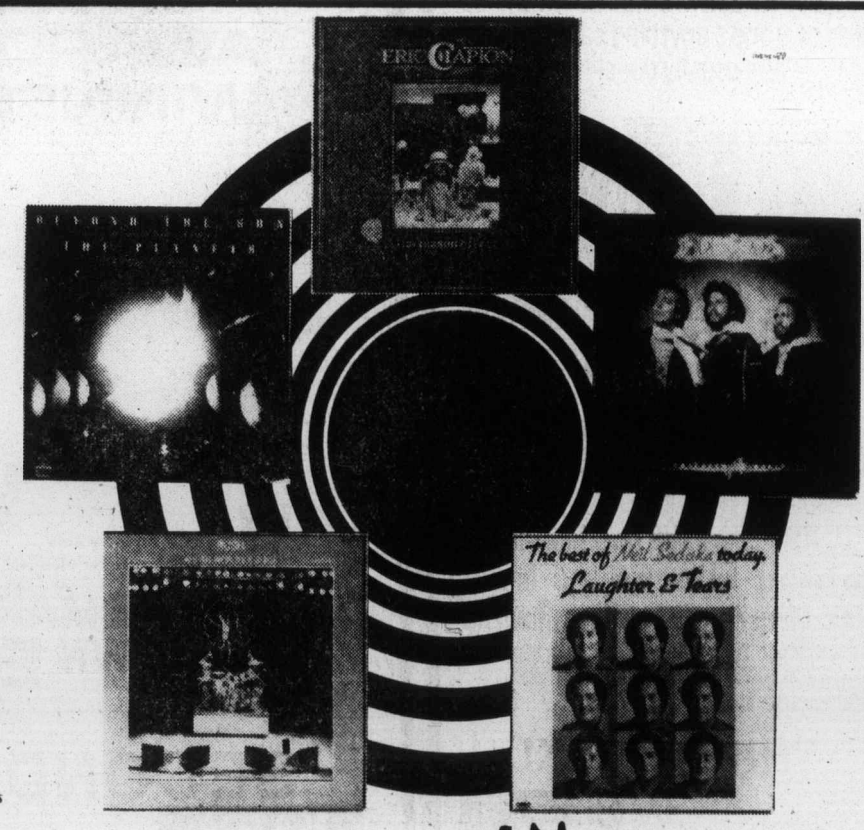

STORE HOURS: 9:30 A.M.-5:30 P.M. MONDAY TO SATURDAY.
Evening Shopping Thursday and Friday
til 9:00 p.m.
Woodward's

Mel Thistle sniffs snuff

Super snuff-sniffer

A wee pinch, then ecstasy

OTTAWA (CP) — After almost 20 years of practice Mel Thistle has learned to take his snuff with elegant aplomb.

With nostrils quivering in anticipation of ecstasy, eyelids half-closed to savor the moment fully, the Carleton University journalism professor spreads his left hand open and places his body in a practised contortion.

Then, with one powerful sniff he inhales the dry powdery substance.

"That is very good snuff," says the obviously fulfilled Thistle. "A little cheeky, tantalizingly spicy, but good, very good."

He should know. As the owner of more than 150 varities of snuff, Thistle says he probably has one of the most extensive snuff collections in North America.

It ranges from his favorite, Morlaix-spiced with flowers from Provence, France — to Dr. Rumney's Pure Tobacco Snuff, a medicinal compound that is said to prevent colds and hay fever.

Somewhat wistfully, Thistle admits he doesn't indulge in snuff as often as he would like to because it plays havoc with his sinuses. "But I sneak in a pinch now and then."

Increasing numbers of people are joining him in his little vice, he says. Snuff, made from tobacco leaves ground to a very fine powder, is experiencing a massive revival in both Europe and North America.

"Basically, it's a matter of economics. You can still buy an ounce of snuff for about 60 or 70 cents and it lasts you weeks."

Thistle says health reasons may also play a part, because some snuff-sniffers feel it is healthier to sniff snuff than to smoke cigarettes.

"I always take the stance that anything enjoyable must be bad for you," he says philosophically. "The only reason the medicos haven't started lambasting snuff yet is because not enough people are using it — not enough statistics."

"But wait until it gets really popular again . . . then they'll discover it turns your toenails green."

Thistle says that before its decline in the mid-1800s snuff-taking was considered one of the most elegant of pastimes, with kings, dukes, lords and ladies savoring the delicately scented mixtures.

He says it has always sold fairly well in the rural areas because farmers see it as an alternative to lighting up when they're working in hay — which is pretty combustible.

"I wouldn't recommend it as an alternative to smoking, but it's a more stimulating pastime than many imagine. It wouldn't have been so popular if it didn't have its enjoyable aspect.

"But as I said before, if it's fun, it's going to do you in."

Despite 'labor-savers' sociologists report:

Modern wives not loafers

By EARL LANE
Colonist - Newsday Service

NEW YORK — This will probably come as no surprise to the average housewife. Historians and sociologists have shown that she spends just as much time, if not as much muscle-power, on housework today as her mother and grandmother did in the days before the introduction of "labor-saving' devices.

Joann Vanew, a sociologist at Queens College in New York, has found that non-employed women — those who spend their days as housewives — spent about 52 hours a week at housework in 1924. The same kind of women averaged about 55 hours a week of housework in the 1960s. In fact, those figures have remained remarkably stable for the last 50 years, Vanek found. They are true for both urban and rural families. Urbanization has reduced the housewife's work time only by eliminating the 10 hours per week once spent on farm tasks.

While reliable statistics after 1968 were not available, Vanek said, several new studies were in progress.

"I suspect time spent in housework has been reduced somewhat in the past few years," she said, "but not drastically." More women were employed outside the home, she said, and the women's movement may be having some effect on the amount of work that non-employed women do around the home.

Studies also show that employed women spend about half as much time on housework (26 hours a week) as those who are at home full time. But even those women have it none too easy. They generally get little help with the housework from their husbands. A study done at Northwestern University recently found that women typically do more than 80 per cent of the housework, even those women who are holding full-time jobs. The study involved 309 middle-class families in the Chicago suburb of Evanston, Ill.

Richard Berk, a member of the Northwestern team who is at the University of California at Santa Barbara, said that his own studies also show that the time spent by women in housework in the 1970s is probably about the same as in earlier times. He and his colleagues asked a national sample of 800 women and 400 husbands to keep 24-hour diaries of the time they spent doing housework. While the data were still being analyzed, Berk said, they appeared to support the conclusions of the earlier study done in Evanston.

But while employed women spend fewer hours at housework than those who are at home full time, Berk said, "they have learned to work faster and do more things simultaneously. They get the same work done between 6:30 and 8:30 in the morning as the other women do from 6:30 to 10:30."

Vanek said she found that the nature of household work had changed. The time spent in such tasks as shopping and chauffeuring children had increased since the 1920s.

"Contemporary women spend about one full working day per week on the road and in stores, compared with less than two hours per week for women in the 1920s," Vanek wrote in an article for Scientific American.

Less time is spent now in preparing food and in cleaning up after meals, although those activities continue to take up the biggest chunk of the work week (just under 25 hours a week in 1924, compared with about 19 hours a week in one 1968 survey.) But the amount of time spent in cleaning and in other general home-care chores has remained about the same. There were sociological changes that contributed to that time problem. For one thing, household servants started to disappear from middle-class homes. Housewives had to perform the chores that had previously been delegated. At the same time, Madison Avenue, selling the new household technology, started pushing an ideology that encouraged women to change their attitudes toward housework.

A woman was encouraged to accept the new appliances and the comforts that they could provide. As one 1928 editorial in the Ladies Home Journal proclaimed, "The fact is that the American home was never a more satisfying place than it is today. Science and invention have outfitted it with a great range of conveniences and comforts . . . For the first time in the world's history, it is possible for a nation's women in general to have or to be able to look forward to having homes and the means of furnishing them in keeping with their instinctive longings. The women of America are to be congratulated, not only in the opportunity but because of the manner in which they are responding to it. When the record is finally written, this may stand as their greatest contribution."

Advertisements in the women's magazines, such as the Journal, culled the sources of housewifely guilt. A good housekeepr not only kept her home spotless, but she also was to be obsessed with her own cleanliness as well. As a 1928 ad for Listerine said, "Don't Fool Yourself . . . Are you unpopular with your children? Make sure that you don't have halitosis. It is inexcusable and unnecessary. Listerine — Intended for men but try and keep the women away."

"NO-FAULT" ARGUING: KEY TO A SUCCESSFUL MARRIAGE

The idea of "winning" marital conflicts is an illusion, since one partner's "victory" inevitably becomes a loss for both. That's because the attitude of "winning" an argument reduces a marriage to a power struggle . . . and when power becomes the prevailing force, love is diminished. There's bound to be some conflict in every marriage, but the November issue of Reader's Digest shows you how to avoid letting those conflicts turn your marriage into an armed camp. Don't miss "NO-FAULT" ARGUING: KEY TO A SUCCESSFUL MARRIAGE, just one of more than 40 articles and features in the November issue of Reader's Digest. At your newsstand today!

what's as romantic as candlelight and flowers?

These floral chandeliers offer both!

Imported from Italy, hand-decorated with the craftsman's touch, to bring that dash of individuality to your home.

Another example from the mind-expanding selection at the

LAMP LIGHTER
1736 Douglas St.
Across from the Bay
388-6717

THE LAMP LIGHTER

11-4

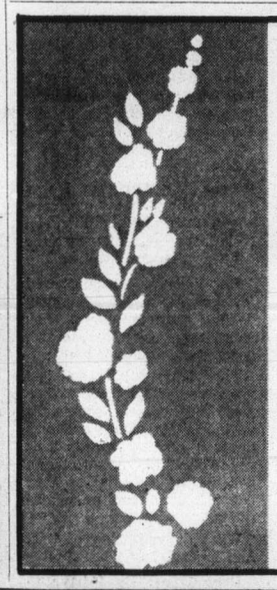

Lady Mary Anne Fashions

MONDAY IS THE LAST DAY OF OUR BIG Sale!

COATS, BLOUSES AND DRESSES
Special purchase for this event:
Ladies' Dresses with Jackets
Half sizes and regular sizes.

Phone 383-7552
706 FORT ST.
CHARGEX

MEXICAN GIFT SHOP
1702 Douglas 385-1118
Across from the Bay
HANDCRAFTED JEWELRY
HANDWOVEN STRAW BASKETS

SAVE UP TO 50%

at . . . 851 JOHNSON STREET OPEN FRIDAY 'til 9 P.M.

OUR WAREHOUSE IS FULL
SO WE'VE RENTED OUR OLD
STORE AT
851 JOHNSON ST.
FOR THIS SPECIAL SALE
OUT THEY GO AT ANY PRICE—
SAVINGS UP TO ½ PRICE AND MORE!

- ★ CHESTERFIELD SUITES
- ★ DINING ROOM SUITES
- ★ BEDROOM SUITES
- ★ SIMMONS BOX SPRING AND MATTRESSES
- ★ FLOOR SAMPLE VILAS FURNITURE
- ★ OCCASIONAL CHAIRS

10-28

CONTINENTAL HOME FURNISHINGS
851 JOHNSON ST.
716 JOHNSON ST.
OPEN FRIDAY 'TIL 9 P.M.

ROSE'S LTD.
JEWELERS

64th Anniversary Sale
ENDS SOON

OUR 64th ANNIVERSARY GIFTS TO YOU:
FREE DOOR PRIZES
• $300.00 COLUMBIA DIAMOND RING
• LADY'S OR GENT'S SEIKO WATCH
No Purchase Necessary — Just Come In and Sign Your Name!

OUR SELECTION OF FINE QUALITY
NAME BRAND WATCHES
IS OUTSTANDING—CHOOSE NOW FOR CHRISTMAS WHILE OUR SELECTION IS AT ITS BEST.

FABULOUS!!
Describes our large selection of ladies' and men's rings set with diamonds, precious and semi-precious and synthetic stones. We suggest your early selection.
A SMALL DEPOSIT HOLDS YOUR CHOICE

A LARGE SELECTION OF DEPENDABLE SWISS GIBRALTAR WATCHES MEN'S AND LADIES' 20% Off

ESPECIALLY FOR MOTHER AND GRANDMOTHER
FAMILY RINGS AND PINS
"The Story of Her Life." Each ring made to order with the birthstones of all the members of the family. Many styles to choose from. Both genuine and synthetic birthstones.
ORDER NOW FOR CHRISTMAS

ANNIVERSARY SPECIAL GIFT
A lovely Silverplated Spoon engraved
"MOTHER CHRISTMAS 76"
Our gift to mother with each family ring or pin ordered during our celebration.

JUST IN TIME FOR FALL ENTERTAINING
BEAUTIFUL HAND CUT STEMWARE
PINWHEEL PATTERN
SET OF 6 In Factory Pack SPECIAL, $10.50 set
WINE — COCKTAIL
LIQUEUR — JUICE
CHAMPAGNE — HI-BALL
OLD FASHIONED, ETC.
Personal Shopping Only. Sorry, No Gift Wrapping on this item.

Large Silverplated TEA AND COFFEE SET On Large Footed Tray VERY SPECIAL..... $179.95

1847 Rogers Bros. GOLD PLATE ½ PRICE
Grande Silhouette — Renaissance — Orleans — Reflection. 20-Piece Service for 4.
Regular $200 ..... $100
Chest Extra

Silver Plated WINE GOBLETS Made in Canada SPECIAL $7.95 ea.

1847 ROGERS BROS. SILVERPLATE 5-Piece Place Settings All Patterns 40% Off
GROUP I Special $15.90
GROUP II Special $16.80

Silver Plated CHRISTMAS BELL Tree Ornament
A lasting gift and easy to mail. Personalize with engraving.
ONLY $8.95

STERLING SILVER CHARM BRACELETS 5 Styles SPECIAL ⅓ Off

1847 Rogers Bros. STAINLESS 5-PIECE PLACE SETTINGS All Patterns ½ PRICE
GROUP I Special $8.00
GROUP II Special $12.37

STAINLESS STEEL HOLLOWARE By ONEIDA
"NEW ERA" OR "NORTHLAND" PATTERNS. TEA SETS — SALAD BOWLS — GRAVY — SALT AND PEPPERS — ETC.
20% Off

CHARMS—CHARM BRACELETS NECK CHAINS 10K-14K Gold, Sterling Silver SAVE 20%
J.B. WATCH BANDS And LEATHER STRAPS 20% Off
CULTURED PEARLS Graduated Style. 10K Gold Catch. Regular $100 to $275. Special, $80 to $220
HAND CUT LEAD CRYSTAL 7" Vase, Special $7.95 ea. $15.00 pr.
SMALL FOOTED CANDY DISH SPECIAL $5.95

MANY OTHER SPECIALS THROUGHOUT THE STORE

USE OUR LAYAWAY PLAN
A SMALL DEPOSIT HOLDS YOUR CHOICE
Choose Now for Christmas While Selection Is At Its Best

LAYAWAY TERMS CHARGEX MASTERCHARGE
STORE HOURS 9-5:30 MON.-SAT.

CIVIC PARKING TICKETS VALIDATED
City Parkade Tickets Validated

ROSE'S LTD. JEWELERS
1317 DOUGLAS Downtown

11-5

Doctor transforms island after 35 years

Three acres of paradise

DEEP COVE, B.C. (CP) — A 72-year-old doctor has transformed a three-acre island near Vancouver into a garden paradise of rare plants, lily ponds and towering trees.

During the past 35 years Bill Hatfield found time to garden while he ran a medical practice, was an associate professor at University of British Columbia, worked at four or five hospitals and founded Vancouver's Seymour medical clinic which now has 30 doctors.

The island is Lone Rock, two miles northeast of here on Indian Arm, a channel off Burrard Inlet. Sometimes called Terpoorten Island by local residents, the island is about 100 yards off the shore of a tiny community called Woodlands.

Hatfield, now retired, bought the island from a man named Terpoorten who had started to lay out the garden in the 1920s.

"It was very overgrown when I bought it.

"The basic work of the garden had been done but nature had pretty well taken over again. The forest growth of trees had gone — they could have been logged or burned I guess."

The Hatfield family originally used the island as a summer retreat because they also had a city home.

"This is one of the oldest areas for summer cottages in Vancouver — it's even older than Deep Cove," says Hatfield.

The island has steep, rocky sides and spectacular views in all diretions of the water, mountains and forest of Indian Arm. In this setting Hatfield planted rhododendrons, azaleas, roses, lilies, pansies, fuchsias, hydrangeas, heather, lilacs and clematis.

"I had a growing family to help me," says the doctor. "In those days, teen-agers didn't mind work — not like today."

Because the island is small, every inch of space is used and carefully tended. There's a tidal swimming pool carved out of rock, a tiny windmill, an ivy-covered stone archway, several lily ponds, a greenhouse and hundreds of yards of log-edged paths.

Hatfield has a conservatory in which passion fruit ripens.

Margaret Charlton, a neighbor with a house on the Woodlands mainland, says: "All year long, there is something blooming there."

Mrs. Charlton, a member of the Alpine Garden Society of B.C., helps the doctor with much of his garden work.

Until Hatfield built a catwalk from the mainland to the island about nine years ago, the only way of getting to and from the mainland was by boat, rowing 100 yards to the other shore.

"Building that bridge was just about as bad as constructing the Lions Gate Bridge," he says. "I had to go through all the committees from here to Ottawa. Finally, I had to get a document signed by two cabinet ministers because I was interfering with navigable waters."

But eventually Hatfield found his way through all the paper work and the bridge was built.

The same sort of change has come to the community of Woodlands. Originally its only connection to Vancouver was by ferry. Now there's a gravel road from North Vancouver to Woodlands and most of the residents go to work in the city every day.

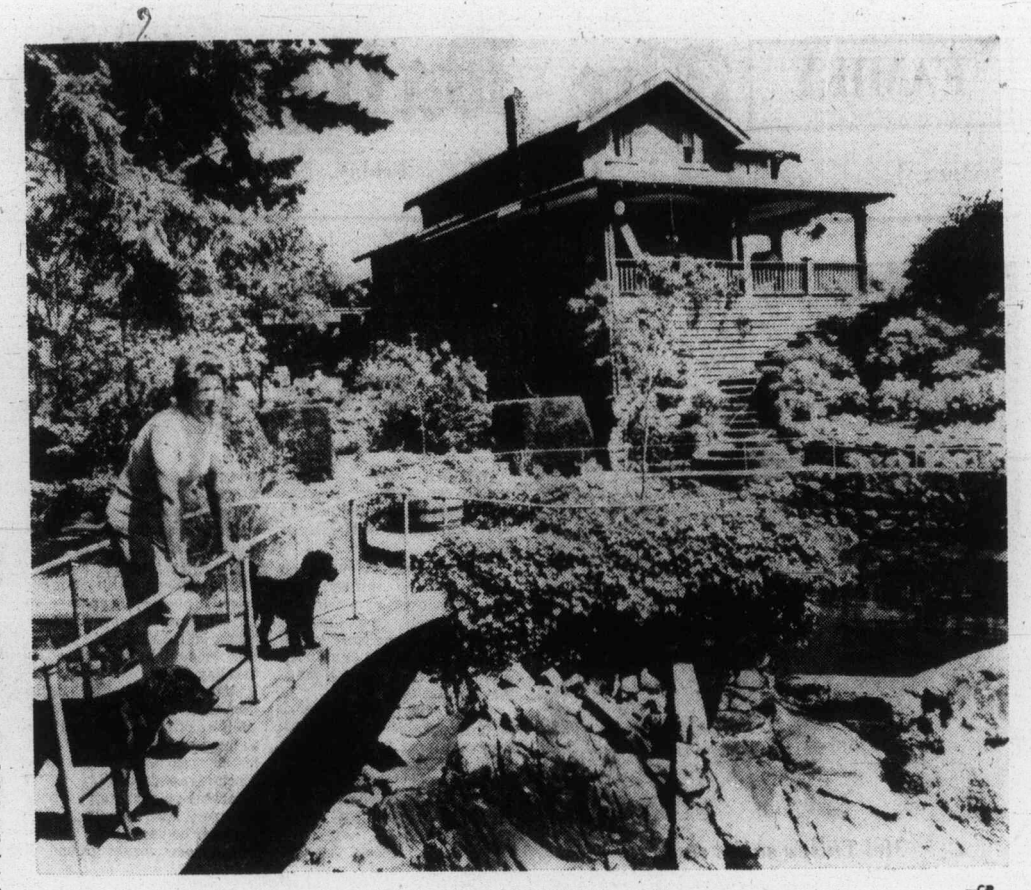

—CP

Mrs. Charlton and friends admire doctor's work

HEADLINERS & GEORGE FAYAD INC
477-0154
4084 SHELBOURNE
LOTS OF PARKING

PS
Guess where you can buy plastic pails, pontoons, planters, paint rollers and poly poodle paks.....
The PLASTIC SHOP
2105 Douglas Street 386-1477

Guess What I'm Wearing?
LOVE *

They are WIGS from the new *LOVE designer collection!
*LOVE wigs for your every mood or fashion change
*LOVE wigs—exclusively at your favourite Margo Beauty Studio
*LOVE wigs—you'll love them. Try one on today
TWO-WAY WIG SALE!
20% to 50% OFF
ANY WIG OR $12 TRADE-IN SALE, the choice is yours
MARGO BEAUTY STUDIO
SHELBOURNE PLAZA 477-1815
HILLSIDE SHOPPING CENTRE 595-2424
11-4

Now it's the Tories' turn – Margaret Thatcher

Fashionable leftism 'out'

BRIGHTON, England (Reuter) — Margaret Thatcher, typically suburban in her neat suits and careful coiffure, has been busy launching a polite counter-revolution which she hopes will sweep socialism from Britain.

The 50-year-old leader of the opposition Conservative party believes her "crusade," as she calls it, is part of a world-wide reaction against Marxism.

Throughout the capitalist world, the left-leaning political philosophy, so fashionable for many years, has had its day, she maintains.

If she is right and her crusade succeeds, she may become Britain's first woman prime minister.

Mrs. Thatcher recently spent the best part of a week at this sedate resort in southern England attending the Conservative annual conference.

She relentlessly drove home to the 5,000 delegates her message that Marxism is threatening Britain's traditional way of life. At the same time, she said, socialism as a policy is bankrupt.

"We are not alone," she told her cheering supporters. "Across the world from Australia to Sweden, from New Zealand to West Germany, socialism is on the way out. The tide is turning; it's our turn next."

Post-war Britain, with its welfare state, its many nationalized industries and powerful trade unions, has grown accustomed to Labor governments, which have won four of the last five elections.

But the country is gripped by industrial recession, inflation and high unemployment and the pound is in a desperate state.

The Conservative conference was told to expect an election soon, on the theory that the government of Prime Minister James Callaghan cannot last another six months.

The Conservatives said the government is under the influence of zealous left-wingers whose strident voices were heard at the Labor party conference the previous week.

The government has said it intends to ignore many left-wing demands, but Mrs. Thatcher contends that Labor's left has forced on Britain of policy of restraint which has inhibited business and crushed incentive.

As an alternative, the Conservatives offer free enterprise, harsher public spending reductions and some co-operation with the unions.

This time the Conservative policies are more philosophically presented. A policy document sets them out in academic style.

Sir Keith Joseph, policy research chief, has been talking of such things as "malfunctioning interacting relationships."

He has a theory that when governments prop up ailing companies, one job is lost for every job saved.

"People will be fired or firms closed because of the cost repercussions—in interest rates, in inflation, in higher taxes and lower purchasing power—of job rescue."

Sources say that Mrs. Thatcher believes Conservatism must become more philosophical in order to match Marxism.

The Conservatives want to revive the party's role as Britain's national party, free of class conflict.

Most of the delegates, however, including several Asian immigrant businessmen who were among the speakers, looked distinctly middle class.

The debate was politely harmonious, in contrast to Labor's fiery clashes. Delegates apologized for occasionally opposing not the spirit but some of the content of the resolutions. Each speaker was thanked by the chairman "for that splendid speech."

The leaders stressed the need to co-operate with the trade unions even though he Conservatives want laws to curb union power over individual workers.

Employment spokesman James Prior said they must destroy the myth that the Conservatives could not get along with the unions.

There were also a few delegates from the ranks of trade unions who urged more people to join and help expel extremists from union posts.

The conference was marked by a widely admired speech from former prime minister Edward Heath, who warned of the need for harsh measures to restore the strength of sterling.

Delegates cheered when Heath expressed confidence in the woman who defeated him in party leadership elections in February, 1975.

Heath, hurt by his defeat after leading the party for 10 years, had refused offers of top appointments and remained isolated from the Conservative leadership in recent months.

Observers, however, were a little puzzled by the speech. Heath kept away from party points and concentrated on the national crisis, saying that Britain had come to the end of its present road.

The feeling was that the 60-year-old, silver-haired politician who led Britain into the Common Market may be holding himself in readiness in case the possibility arises of a coalition emergency government.

ann landers

Dear Ann Landers: Some one on the radio reported that the U.S. National Institute on Alcoholism estimates that approximately one million high school kids (which is one in 20) get drunk on the average of once a week.

Can this be true? If it is, what is causing our young people to turn to alcohol? What help is availabe for the teen-age alcoholic? Please enlighten me and others who are wondering about this. — **Niagara Falls Reader**

Dear N. F. R.: The figures sound accurate to me. Many teen-agers are into alcohol because it's easier to get than other drugs. (I say "other" because alcohol is a drug.) Moreover, it is legal for adults, and parents aren't about to hassle their kids about it when they drink themselves.

Any teen-ager who figures he has a drinking problem can call Alcoholics Anonymous. (It's in the phone book.) AA will send over someone in the same age bracket to talk about attending meetings. I heartily endorse AA. They have had a far better record of success than the religious groups and the psychiatrists.

□

Dear Ann Landers: I was just reading that Americans spent over $650 million on dolls last year. They were the most popular toy of all.

But dolls aren't purchased for their looks, it's what they do that attracts buyers. They walk, talk, cry tears, crawl, sneeze, and wet their pants.

The biggest-selling doll last year was "Skipper." When you twist her arm, she swells up in certain places and produces a pair of breasts This year you will be able to buy a doll that not only has breasts, but "winks and smiles suggestively."

What do you think of this, Ann Landers? — **What Next?**

Dear What: Do I have to think about it? I'd rather not. The whole idea is revolting.

□

Dear Ann Landers: A friend sent me the following which he copied off a bookmark. It reflects such an optimistic philosophy I hope you will share it with your readers. Everyone over 40 will appreciate the lift. — **I Read You In Bangkok**

Dear Faraway Friend: Loved your "bookmark philosophy" and I'm delighted to share it:

"Youth is not a time of life, it is a state of mind, a product of the imagination, a vigor of the emotions, a predominance of courage over timidity — an appetite for adventure.

"Nobody grows old by living a number of years. People grow old when they desert their ideals. Years wrinkle the skin, but to give up enthusiasm wrinkles the soul.

"Worry, self-doubt, fear and anxiety — these are the culprits that bow the head and break the spirit.

"Whether 16 or 70, there exists in the heart of every person who loves life the thrill of a new challenge, the insatiable appetite for what is coming next. You are as young as your faith and as old as your doubts.

"So long as your heart receives from your head messages that reflect beauty, courage, joy and excitement, you are young. When your thinking becomes clouded with pessimism and prevents you from taking risks, then you are old — and may God have mercy on your soul."

THIS FRI. & SAT. ONLY
SAVE $300

Have the Chesterfield Suite of Your Choice Made from our In Stock Material and Save $300
SKIP the Middleman . . . BUY DIRECT FROM THE FACTORY
12 PATTERNS TO CHOOSE FROM
GREGG'S FURNITURE MANUFACTURERS (VICTORIA)
GREGG'S ALSO MANUFACTURE MATTRESSES OF ALL SIZES SPRING FILLED or LATEX RUBBER
2300 DOUGLAS ST. — 388-7365
PLEASE FEEL FREE TO VISIT OUR FURNITURE FACTORY AND OUR NEW EXPANDED SHOWROOM
OPEN MON. TO SAT., 9:00-5:00 p.m., FRIDAY 'til 9 p.m.
11-5
RE-UPHOLSTER NOW
• THOUSANDS OF FABRICS TO CHOOSE FROM • FREE ESTIMATES

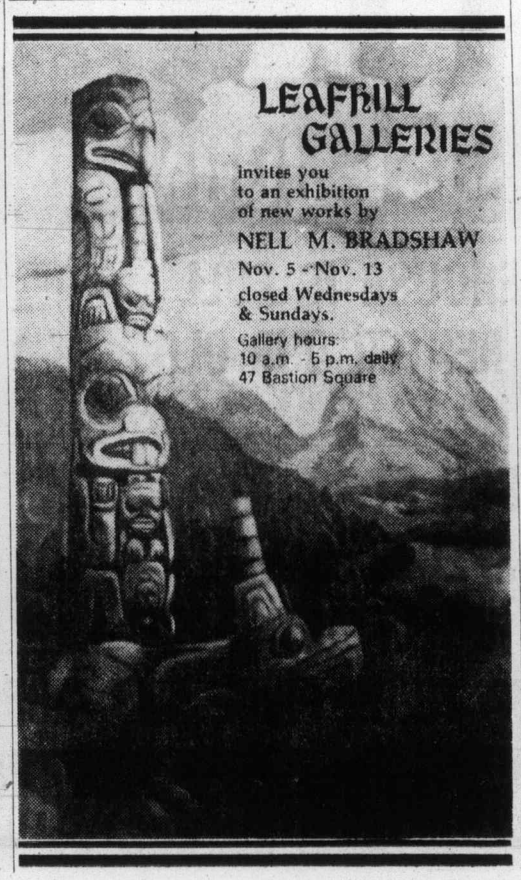
LEAFHILL GALLERIES
invites you to an exhibition of new works by
NELL M. BRADSHAW
Nov. 5 - Nov. 13
closed Wednesdays & Sundays.
Gallery hours: 10 a.m. - 5 p.m. daily
47 Bastion Square

The Toy Shop
1834 OAK BAY AVENUE
10:30 to 5 daily (Closed Sundays)
598-3832

TOWN & COUNTRY Shopping Centre
HILLSIDE Shopping Centre
Island HOBBYCRAFTS
Candle Supplies
• Molds • Wicking • Dyes
• Candle Wax • Scents • Lusters
• Hardeners • Glitter • Holders
• Wick Tabs • Mold Release
• Bees Wax in Chunks and Sheets
VICTORIA'S MACRAME HEADQUARTERS
11-4

Modern carillon work of genius

CALGARY (CP) — Walt Reneker would rather ring chimes than do anything else for a living.

Reneker is a professional carillonneau. It saddens him to see the beautiful console for the carillon in the Calgary Tower gathering dust while canned music resounds from landspeakers.

The carillon, a Centennial gift from the city's Dutch residents, is capable of so much more.

"Those are Schulmerich chimes, made in Pennsylvania, among the finest in the world," he said in an interview.

"There are six sets of bells and each set is named. For example, the first and most important is the English. There are 25 of these. They have strong harmonics and give the most traditional sound to the carillon."

"The second set is the Flemish, of which there are 61," he said. "They have similar harmonic characteristics, but a softer tone. The third set is the harp set, also with 61 bells. These can be an accompaniment if played by themselves.

"Then there are 61 Celesta bells which are a little like the harp but more colorful. The fifth set is the Quadra. These 61 bells reinforce the harp and can be mixed with others quite nicely. The final set is the Minor Tierce, the most delicate of all. There are 61 of these, too.

"They're all played from a console like that of a pipe organ, made by Moller in Hagerstown, Md., the largest pipe-organ manufacturer in the world. The console has two manuals, like a church pipe organ."

Had it been possible to duplicate the Calgary Tower carillon in the bygone days of bell towers, there would have been so many bells in the tower it would have been top-heavy. It would probaly have been impossible to hoist the bells to the top of the tower.

"Take low C, for instance. It would have been a 75,000-pound bell cast in iron in the old days.

"Today you get the same sound from a 15-inch bar amplified a million times by huge speakers. Making these bars so they give off the same harmonics as the old bells is a work of genius that has taken many, many years of devoted research.

"The old carillonneurs who played these bells had to be athletes and keep in shape. In the first place, they had to climb up to the tower where the bells were. Then it took a lot of strength and endurance to play them.

"Both hands and feet were used. The bars were connected by calbes to the bell and it took a lot of hard work to push them to ring the bells. Even the old pipe organs were tough. They had to literally punch them with the fist to get the sound."

Reneker has been playing music most of his life. He began lessons at the age of four and went on to get a degree in music. He's done a lot of organ concert and choir work and has travelled all over the world as a tenor soloist with the Westminster Choir of Princeton, N.J.

But hs great love remains the carillon.

"The bells are beautiful. I think it's the pinnacle of keyboard playing. The technique for playing the carillon differs from both the organ and the piano. Music must be kept simple with certain musical intervals omitted and you can't play too fast because of the sustaining force of the bells."

Reneker said most carillonneurs write their own music. It takes about six hours of writing to produce an hour's recital "but you almost don't dare play without doing this."

He was hired by the city to play the Calgary Tower carillon during Grey Cup week.

"I know all the football songs for every team in Canada. I did 14 hours of research and practice before I played. The carillon is too beautiful and too traditional to be played without doing it right. That's why it's really an older man's job. You can put all your experience and feelings into it."

Reneker, who came to Calgary from Pennsylvania 10 years ago, plays dinner music for hotels and at churches, weddings and funerals — but he'd like to play the Calgary Tower carillon at least once a week so Calgary residents can hear what the bells can sound like.

"They could be hooked up so there would be no traffic noise in the music. Tapes could be made and sold to visitors as mementos of Calgary . . . I'd even buy all my own equipment if I could get the concession."

Walt Reneker sits at console —CP

University embarking on studies of Saskatchewan quality of life

SASKATOON (CP) — University of Saskatchewan has embarked on a series of long-term studies of the quality of life in the province.

The program will try to determine, through interviews and questionnaires, how Saskatchewan residents cope with the problems and stresses of everyday living.

Another objective is to develop educational programs to teach more effective methods of coping so that stresses can be reduced and the quality of life improved.

The study group is centred in the applied research unit of the provincial health department under the direction of Dr. Joe Lischeron, a senior research psychologist and assistant professor of psychology at the university.

Initial funding has been provided by Mental Health Saskatchewan and the Saskatchewan Associated Travellers of Canada, with continuing support from the health department. Further financial help is being sought from federal government agencies.

Dr. Lischeron said disparities between what people have and what they want in their family, work and social relationships result in problems and are a good measure of quality of life.

An example would be the employee who is under pressure from having either more or less responsiblity in his job than he wants or is capable of handling.

He said there is evidence that many attempt to cope with "the stresses and hassles of everyday living" by resorting to alcohol, drugs or anti-social behavior.

"If alcoholism reflects an attempt to cope with the stresses of life, it makes little sense to treat it and then return the individual to the environment which gave rise to those stresses.

"It is preferable to seek and attempt to remove the causes of ill health than to treat symptoms."

Dr. Lischeron said that by the time youngsters leave elementary school, many have already learned ineffective methods of handling stress.

"So it seems reasonable to determine how youngsters at that level perceive their lives and cope with their problems. It may then be possible, through the education system, to teach them more effective methods of dealing with difficulties."

ego interiors
1028 FORT ST.
(NEAR COOK)
WHEN WERE YOU IN LAST?
9-17

LADIES' WEAR
Victoria's number one ladies' fashion retailer, selling medium to high-priced fashions
REQUIRES MATURE SALES PERSON
Applicant must have full knowledge of technique of selling ladies' fashions Top wages for the right applicant.
Apply in confidence to
Box 686, Victoria Press Limited

BEAN BAG CHAIRS
SALE PRICED, ONLY $49
- ASSORTED COLORS
- VINYL COVERS
- HIGH DENSITY POLY-STYRANE FOAM BEAD FILLED
- 3 POSITION, PEAR SHAPE

WESTREK
FURNITURE BOUTIQUE
Open 10 to 6, Thurs. and Fri. Nights 'til 9 p.m.
649 Johnson St. (just below Douglas) 388-5654
IN NANAIMO:
Curved Comfort, 1615 Bowen Rd. 753-9432
11-5

Fashion Show at Hillside Mall
in front of Dion's
sleep, lounge, cruise and evening wear
by Harry-O, Claire Haddad, Carolyn Dior and others
DION'S BOUDOIR BOUTIQUE
7:30 p.m. THURS. NOV. 4 AND FRI. NOV. 5 evenings
Hillside Shopping Centre
11-3

Special Offer!
SAVE $20 on these Flemish brass FLOOR LAMPS
Reg. 82.50 each
Special 62.50
3 Great Styles
- Traditional 6-way lighting
- Swing arm with 3-way lighting
- Downbridge with 3-way lighting

All lamps feature translucent, washable, vinyl shades.
OPEN WEDS. THURS. AND FRI. UNTIL 9
LIGHTING EXCLUSIVE LTD.
in the Hillside Shopping Centre
595-0332
11-4

We know all about tiles — and we've got a lot of them on sale right now—come see!
1"x1" CERAMIC TILE 59¢ sq. ft.
FLINTKOTE PEEL and STICK FLOOR TILE 36¢ sq. ft.
TILE TOWN
200 ESQUIMALT RD. 385-2141
OPEN DAILY 8:30 A.M. TO 5 P.M.
FRIDAYS TILL 9
LOTS OF PARKING
CHARGEX
11-5

NEED NEW DRAPES?
SAVE UP TO 20% ON MADE-TO-MEASURE DRAPES WITH OUR
Mobile Drape Store — To Your Door
Phone: 386-1259
We measure, make and install. Full range of drapery fabrics to choose from.
Matching Bedspread-Drape Ensembles.
Kirsch Rods supplied and installed.
Complete Homes a specialty.
Exact prices —Not just an estimate.
For Prompt, Honest and Personal Service
Phone us day or evening
Weekday or Weekend.
(Model) MOBILE DRAPE STORE Ltd. — 386-1259
10-1

Collectors' Item!
Now available to Canadian collectors!

the 1976 "Gunther Granget" Year Plate. $65
Also plates from:
Bing & Grondahl — Berlin Design — Goebel/Hummel — Gustavsberg — Homegaard — Granget — Hutschenreuther — Kaiser — Orrefors — Porsgrund — Royal Copenhagen — Royal Bayruth — Rorstrand and others.
Many back-issues available.
c.e. sorvin Ltd.
339 W. Hastings, Vancouver 683-8042
2500 Douglas St., Victoria 386-2612
VICTORIA STORE CLOSED WEDNESDAY
11-4

NOTICE
Persian Arts & Crafts Ltd.
907 Government Street
Phone 383-2124
Manager—JIM T. DAVIDGE

Persian Arts has been known to you for the past 55 years and we now have a message of special importance to you.

We are moving our entire collection of treasures and jewels from around the world from our Victoria store to our Vancouver location — at 777 Hornby Street, behind the Hotel Vancouver between Georgia and Robson. There Mr. and Mrs. Vahan Tashdjian will look forward to serving you.

November and December, 1976, will be our last months here in Victoria and during this two months you will have the opportunity to purchase unusual and distinctive treasures at most reasonable prices — many perfect gift ideas. In addition, if you present this notice from your newspaper or mention it to us we will allow you a 25% discount from the price clearly marked on the original price tags.

Please contact our Manager if you wish to pick up lay-away purchases, repairs, etc., before December 24th, 1976. After that date you are asked to contact our Vancouver store, phone 681-4639.

Persian Arts and Crafts President, Management and Staff gratefully thank all their friends and customers and wish you all heavenly tidings and the Goodwill of Holy Christmas and a Happy and Healthy New Year.

Mr. Vahan Tashdjian
President

Mrs. Margaret Tashdjian
Vice President

Saba's
30% Off
Nov. 5th-13th only!

Dozens of styles to choose from!
Put the big 30% off regular prices you save right into your beautiful new handbag! Choose from this season's greatest new styles and colours in leather-like polyurethane, from our regular stock. Reg. $14-$32.
Sale price $9.79 - $22.39.
Visit our Accessories Department today!
1130 Douglas 384-0561
Use your Saba Charge Card, Chargex or Master Charge
11-4

MORGAN

LIL ABNER

JUDGE PARKER

ARCHIE

RIP KIRBY

BLONDIE

MARY WORTH

HI and LOIS

KERRY DRAKE

MOMMA

M. V. Chesnut's Garden Notes

Of all the thrills and satisfactions we enjoy in the pursuit of our favorite hobby, gardening, I don't know of any which can compare with the picking and eating your own sun-ripened fruit from your very own trees.

It isn't only the flavor of the fruit, which is incomparably better in fruit which has been allowed to ripen naturally as against the commercial stuff which was picked a little on the green side and held in cold storage.

There is also the all-consuming interest and excitement which comes from following the growth and development of your trees all the way from their baby stage right through to the point when the luscious, sun-warmed fruit is ready to pick. With tree-planting time at hand, I think we might spend the next few days discussing the choosing, buying and planting of fruit trees.

In grandfather's day, you had to have a pretty big garden before you could even think of growing any tree fruit, for a full-grown apple or pear tree was an enormous thing, casting so much shade that nothing else could be grown near it.

Nowadays, thanks largely to the experimental work of the East Malling Research Institute in England, it is possible to buy your trees grafted on to special dwarfing roots which keep them from growing more than six to eight feet tall.

These dwarf fruit trees are not special varieties; you can get almost any variety of apple or pear you want, in dwarf form. The fruit is identical in every way — size, shape, color and flavor — with the same fruit grown on the conventional big tree. A McIntosh apple, for instance, is a McIntosh whether it comes from a big tree or a dwarf. You get more apples from a big tree, of course, but you can plant more dwarf trees in the same area of ground, and you can actually harvest more fruit per acre from dwarf trees than from big ones because of this closer spacing.

One of the biggest advantages of the dwarf fruit tree is the speed with which it comes into bearing. A big apple tree, for instance, could take as long as 10 years before it starts producing any fruit, while the dwarfs will usually start fruiting the second year after planting, although maximum production isn't usually reached until the fourth year.

Another important advantage is that, with their small size, you have room to plant more than one variety, which makes for good cross-pollination and much heavier crops.

It is a common thing for a fruit tree to drop all its fruits while they were still very small, because the blossoms were not pollinated; there was no suitable or compatible "husband" tree nearby. With a well-chosen collection of dwarf trees, each one works to benefit its mates. Moreover, it is a treat to the palate to have a variety of flavors rather than eating the same kind of apples all winter.

These little trees are highly ornamental, too, and are therefore especially fitted for the home garden. They may be planted in the shrub border, or even right out in the middle of the front lawn, although where space permits, you can give your trees somewhat better care where they are grouped together in a small fruit garden to themselves.

As the dwarf trees may be planted as close together as eight feet apart each way, quite a lot of fruit — and quite a variety — can be grown in a plot where even one full-size tree would crowd the garden. The dwarfs can be sprayed, pruned and harvested while standing on your own two feet, with no ladder necessary.

Jack Smith

For two days in Leningrad we either drove past or walked through palaces, museums, churches and cemeteries, until it seemed more a museum than a city, and its main occupation appeared to be the restoration of historical monuments. Every important building had its scaffold, most of them manned by women.

Our tour had been called The Splendour of Russia, and of course he saw it in the Winter Palace and the fabulous Hermitage Museum on the bank of the Neva, and in Peter's suburban Summer Palace on the Gulf of Finland. To me the Russian revolution had always been an impenetrable fact of history, with its myths and complexities, but I needed only to walk into the vast and arrogant grand hall of the Winter Palace to suspect at least one of its causes.

Leningrad's monuments stand side by side, irrespective of time, so that here one sees an arch to the triumph over Napoleon; here the Hotel Astoria, in which Hitler planned a champagne party to celebrate his occupation of the city; here the square of Bloody Sunday, in which the Czar's troops slaughtered a thousand workers; here a Soviet day school playground with small children bundled up in bright-colored wool.

An obligatory stop for Intourist buses, evidently, is the memorial cemetery in which Leningrad's dead of the Second World War are buried in mass graves. It is a monument to the city's agony and heroism under the German seige. Every tourist is brought here. The Soviet Union wants the world to remember, as if the memory might explain many things.

The graves are large mounds, grass-covered, and somehow they seemed more eloquent than stones and statues. A cold wind swept across the graves as we walked among them, and music came with the wind, as if coming up from the earth. We gathered around Ludmila, our guide, straining to hear.

The Germans had come within sight of the city's steeples. The siege lasted more than 900 days, through the dreadful winters. 50,000 Russian soldiers died, and half a million Leningraders starved. Now they were here.

Ludmila recited a poem, softly, some of the words lost in the wind and the music. "Nobody forgets," it ended, "nothing is forgotten."

It was good theatre, I was moved; my wife wept. She turned and walked alone to the far end of the cemetery where a great bronze figure of Mother Russia stood above the graves.

If we went out behind the hotel and took streetcar No. 51, Ludmila had told us, we could get to the Nevsky Prospekt, the city's main commercial thoroughfare. I had had enough, for the moment, of places and museums and wanted to buy a Russian cap for my collection.

We found Nevsky Prospekt fascinating but intimidating. I had no idea where to look for a cap, nor how to buy one if I found it. Suddenly I realized a man was walking at my side.

"You speak English?" he said.

"Yes," I said, walking on. "We are Americans."

"I like to speak English," he said with boyish enthusiasm.

"My name is Dmitri."

I introduced us. We walked on, expanding our identities. He was an engineer. He had never been out of Russia. He hoped to see America someday. He had studied English at school.

He knew exactly where to find a cap. He walked us across the prospekt and into a huge department store which, like the city's palaces and cathedrals, was surrounded by scaffolding. Inside we climbed a stairway and walked a block and a half and came at last to a men's hat shop.

"This is best one," Dmitri said when I tried on a short-billed cap that made me look like a bolshevik. He was right. I took it.

"You have paperback books?" he said suddenly as we walked on the street once more. "I like very much if you send me paperback books."

"What kind of books?"

"No politics," he said sharply, putting out a cautionary hand.

"No politics, no spies. If politics the package will be cancelled."

I had given two Irwin Shaws to our waiter in Moscow; but I still had an Agatha Christie in my suitcase. If he could come to the hotel, I suggested, I would be glad to give it to him.

"Of course I can come to hotel!" he almost shouted. "We are free! Is in constitution!"

He stopped a cab and we went back to the hotel and I got Agatha out of my suitcase and delivered her to him in the lobby.

"Don't worry," I said. "It's only Agatha Christie. She's harmless."

"We are friends," he said.

It was a risky choice, I realized later. I hadn't read the book yet, and I know the old girl wasn't always harmless. Also, he wouldn't learn a thing from Agatha about American culture. Oh well, at least her English was impeccable.

Sydney Harris

Thoughts at Large:

● Most men have never worshipped anything but power; of those who make obeisances to God, more do so because they fear He is omnipotent than because they hope for grace.

● Love that is not expressed in loving actions does not really exist, just as "talent" that does not express itself in creative works does not exist; neither of these is a state of mind, or feeling, but an activity, or it is a myth.

● The dilemma of the absolutist is this: If you are certain you possess the absolute truth, how can you be tolerant?; and the dilemma of the relativist is this: If you believe all truths are relative, how can you be indignant?

● What we loosely call "happiness" is more of a disposition than an attainment; for some can be happy with very little, while others remain dissatisfied with more and more.

● The religious person believes you must change man in order to change society; the political person believes you must change society in order to change man; and neither seems able to see that each prescription without the other is futile, like the single blade of a scissors.

● All children, eventually, aspire to assert themselves against their parents, usually by force of contrast; the children of distinguished parents thus run a greater risk than others of realizing this assertion in mediocrity.

● Jesus said, "The poor ye will always have with you," which some people use as a rationale for shrugging off the poverty problem; but the sick ye will always have with you, too — is that any reason for not trying to reduce human illness as much as possible?

● Why do there seem to be so many more vicious circles than benign ones?

● People's misfortunes don't generally correct their faults, because we are reluctant to blame our misfortunes on our faults, but always search for some external "cause."

● In the current disagreement over amnesty, it's worth reflecting on the fact that the two greatest heroes of the Trojan War, Achilles and Ulysses, were both draft-dodgers and deserters, but neither was accused of a lack of patriotism or courage.

● The old saying that "knowledge is power" is true only when a small minority possesses it; the more it is dispersed, the weaker its influence.

James Bacon's Hollywood

HOLLYWOOD — **Tatum O'Neal's** speech at the National Association of Theatre Owners at their recent convention in Anaheim was a classic.

Accepting the statuette as the female Star of the Year, she said:

"I'm 12 years old. In two weeks, I'll be 13. In the given realities of our business and the nature of our industry, it's not inconceivable that at the age of 14 I will be over the hill, at 16 I could be a has-been and, at the age of 20, I could be the youngest residnet of the Motion Picture Country Home."

★ ★ ★

George Jessel was at the Friars tribute to **George Burns.** Jessel's function was to introduce **Don Rickles** but his heckling through the night was hilarious.

★ ★ ★

Still get letters about the late **Howard Hughes.** People keep asking what kind of person he really was. Here's a story that helps explain the man of mystery.

Howard once got upset because I wrote a story about his picking up a mongrel dog on Sunset Boulevard. The poor dog had been hit by a car and was moaning in the street.

Howard took the dog to a veterinary hospital, woke up the vet and told him to spare no expense in saving the mutt's life.

I couldn't understand why Howard would get so upset about such a kind deed.

"Well," he said, "how do you think my employees at Hughes Aircraft will feel if they read that their boss is out picking up mongrel dogs?"

I said: "They'll love it." And that ended the discussion.

PIXIES by Whol

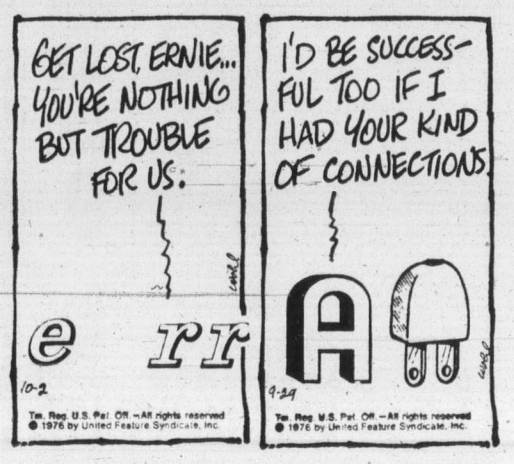

386-2121
Monday through Saturday
8 a.m. to 6 p.m.

CLASSIFIED ADVERTISING

Vancouver Island's Largest Shopping Centre in Print

386-2121
Monday through Saturday
8 a.m. to 6 p.m.

CLASSIFIED ADVERTISING RATES

All rates quoted are for insertion in both the Daily Colonist and Victoria Times.

Single Paper rates available on request.

REGULAR CLASSIFIED LOCAL RATE PRIVATE PARTY ONLY
10 word minimum
1 or 2 days
12c per word per day
3 to 5 consecutive days
10c per word per day
6 consecutive days or more
9c per word per day

All real estate, mobile home, rental and business advertising is considered to be commercial advertising and will be charged for accordingly.

REGULAR CLASSIFIED LOCAL RATE COMMERCIAL ADVERTISING
10 word minimum
1 or 2 days
15c per word per day
3 to 5 consecutive days
12c per word per day
6 or more consecutive days
11c per word per day

SEMI-DISPLAY LOCAL RATES
Any advertisement which varies from 6 pt. regular classified style shall be considered semi-display
14 agate lines per column inch
1 or 2 days
55c per agate line per day
3 to 5 consecutive days
50c per agate line per day
6 or more consecutive days
45c per agate line per day

NATIONAL AND OUT OF PROVINCE RATE
Regular Classified 15c per word
Semi-Display 60c per agate line
14 agate lines per column inch

BIRTH NOTICES
Up to 30 words $3.30
Each additional word 10c

DEATH NOTICES, MEMORIAL NOTICES AND CARDS OF THANKS
47.5c per count line per day

PRIVATE BOX NUMBERS
$2.75 except Help Wanted Advertisements, $4.40 which includes a Position Filled Advertisement.

Contract rates for local businesses available on request.

CLASSIFIED ADVERTISING COPY DEADLINES

REGULAR CLASSIFIED advertising may be placed in The Daily Colonist up to 5 p.m. the day prior to publication and in the Victoria Times up to 6:00 p.m. the day prior to publication.

SEMI-DISPLAY advertising may be placed in The Daily Colonist up to 12 noon the day prior to publication and in the Victoria Times up to 4 p.m. the day prior to publication.

CLASSIFIED SERVICE FOR DUNCAN COWICHAN VALLEY AND CHEMAINUS

Classified Ads phoned in to our Duncan office before 3:30 p.m. will appear in the following day's papers.

746-6181

TERMS OF PUBLICATION

The Victoria Press Ltd. shall not be liable for non-insertion of any advertisement beyond the amount paid for such advertisement.

In the event of an error occuring the liability of Victoria Press Ltd. shall not exceed the charge for the space actually occupied by the item in question.

All claims on error in publication shall be made within 12 hours thereafter and if not made shall not be considered. No claim will be allowed for more than one incorrect insertion not for errors not affecting the value of advertisement.

All estimates of cost are approximate. Advertisers will be charged with space actually used.

All advertising copy will be subject to the approval of the Victoria Press Ltd., who reserve the right in its sole discretion to classify, reject or insert copy furnished.

All advertisements must comply with the British Columbia Human Rights Act. This act states no advertisement may state or imply a preference, limitation or specification on the basis of an applicant's race, religion, colour, marital status, ancestry, place or origin, age; or sex (unless the matter relates to the maintenance of public decency AND prior approval has been obtained through the Human Rights Branch).

While every endeavor will be made to forward replies to box numbers to the advertiser as soon as possible, we accept no liability in respect of loss or damage alleged to arise through either failure or delay in forwarding such replies, however caused, whether by negligence or otherwise.

NOTICE OF COPYRIGHT

Full complete and sole copyright in any advertisement produced by Victoria Press Ltd. is vested in and belongs to, Victoria Press Ltd.; provided, however, that copyright IN THAT PART AND THAT PART ONLY of any such advertisement consisting of illustrations, borders, signatures or similar components which is, or are, supplied to Victoria Press Ltd. by the advertiser in the form of reproduction proofs, veloxs, engravings, etc., and incorporated in said advertisement shall remain in and belong to the advertiser.

BUSINESS OFFICE HOURS

Monday to Friday
8:30 a.m. to 5 p.m.

PHONE DIRECT
386-2121
TO PLACE YOUR CLASSIFIED ADVERTISEMENT

CLASSIFICATION INDEX

VITAL STATISTICS
1 Births
8 Cards of Thanks

THE FOLLOWING SEVEN CLASSIFICATIONS ON THE LAST PAGE OF CLASSIFIED

305 Deaths and Funerals
308-A Cards of Thanks
309 In Memoriams
310 Funeral Directors
311 Monumentals
312 Florists
313 Miscellaneous

NOTICES
14 Announcements
15 Coming Events and Meetings
16 Catering, Banquets and Reception Rooms
17 Restaurants
18 Places to Visit
20 Lost and Found

EMPLOYMENT
21 Help Wanted — General
22 Office Help
23 Skilled Trades
24 Sales Persons and Agents
25 Teachers
26 Part Time—Temporary Help
30 Situations Wanted

BUSINESS SERVICES AND DIRECTORY
36 Business Services and Directory

PERSONAL SERVICES
33 Bands, Musicians and Orchestras
34 Pre-Recorded Music
40 Business Personals
43 Dancing
42 Education
71 Music Teachers
39 Personals
32 Trade Schools
38 Travel

MERCHANDISING
83 Aircraft
117 Antiques
78 Bicycles
80 Boats and Marine
65 Building Supplies
93 Cameras, Supplies and Photo Finishing
127 Chicks, Poultry, Hatching Eggs, Supplies
135 Farm Implements
60 Fuel
97 Furniture
120 Garden Supplies
99 Groceries, Meats and Produce
130 Heavy Equipment and Machinery
128 Livestock, Supplies and Events
100 Miscellaneous for Sale
103 Miscellaneous Wanted
109 Miscellaneous to Rent
77 Motorcycles
70 Musical Instruments
125 Pets and Supplies
96 Ranges, Stoves and Furnaces
92 Sporting Goods
115 Swaps
63 Timber
98 TV, Stereo, Radio Sales and Service
112 Wanted to Rent, Miscellaneous
116 Coins and Stamps

AUTOMOTIVE
155 Automobile Financing and Insurance
164 Auto Body and Painting
162 Auto Repairs, Service and Towing
168 Campers, Trailers and Motor Homes
166 Cars and Trucks Wanted
150 Cars for Sale
151 Sports, Import Cars
148 Lease Vehicles
169 Mobile Homes and Parks
149 New Car Directory
160 Parts, Accessories
158 Tires
154 Trucks, Buses and Vans
156 U-Drive and Auto Washing

ACCOMMODATION
185 Convalescent and Rest Homes
175 Hotels
178 Summer Homes, Cottages and Resorts
181 Tourist Accommodation

RENTAL
201 Apartments to Rent, Furnished
200 Apartments to Rent, Unfurnished
202 Furniture to Rent
203 Apartments Wanted
206 Duplexes to Rent
207 Duplexes Wanted to Rent
215 Halls, Warehouses, Stores and Offices to Rent
197 Housekeeping Rooms to Rent
199 Housekeeping Rooms Wanted
211 Houses to Rent, Furnished
210 Houses to Rent, Unfurnished
212 Houses Wanted to Rent
190 Room and Board
191 Room and Board Wanted
193 Rooms to Rent
194 Rooms Wanted
204 Shared Accommodations

FINANCIAL
155 Automobile Financing and Insurance
233 Mortgage Loans and Insurance
234 Mortgages for Sale
230 Personal Loans and Insurance
235 Wanted to Borrow

REAL ESTATE
280 Acreage for Sale and Wanted
240 Business Opportunities
241 Business Opportunities Wanted
247 Commercial or Industrial Properties
258 Condominiums and Townhouses
253 Country Homes and Properties
270 Exchange Real Estate
290 Farms for Sale and Wanted
263 Garages for Sale, Rent, Wanted
293 Gulf Island Properties
250 Houses for Sale
265 Houses Wanted to Buy
295 Listings Cancelled
268 Listings Wanted
271 Lots for Sale
294 Mainland and Out-of-Province Properties
273 Property for Sale
274 Property Wanted
244 Revenue Property
245 Revenue Properties Wanted
285 Up-Island Properties
256 Waterfront Properties
300 Churches

SUBSCRIPTION RATES

Wherever carrier service is maintained, $4.00 per month.

By mail — Canada, $5.00 per month, $14.90 per 3 months, $28.00 per 6 months, $55.00 per year.

Outside Canada, $12.00 per month, $35.00 for 3 months, $70.00 for 6 months, $132.00 per year.

SATURDAY TIMES ONLY
SUNDAY COLONIST ONLY

Canada, 35 cents per copy, $18.00 per year.

Outside Canada, 60 cents per copy, $30.00 per year.

CIRCULATION REPRESENTATIVES

Duncan, Chemainus— Mr. HILTON HOLT 746-6181
Nanaimo 753-2766
Lake Cowichan 749-3156

United States Representatives
MATHEWS SHANNON and CULLEN, INC.
New York, Boston, Chicago, Detroit, Philadelphia, Pittsburgh, Cleveland, Syracuse, Charlotte, Atlanta, Cincinnati.

PAGE REPRODUCTIONS OR MICROFILM COPIES OF COMPLETE PAPERS AVAILABLE FOR ALL PAPERS PUBLISHED
PHONE 382-7211, LOCAL 276

1 BIRTHS

McKAY — It's a boy for Alex and Susan McKay of Mill Bay (nee Behnsen). His name is Michael Grayden. He arrived September 24, 1976 weighing 8 lbs. 4 oz. Our thanks to Drs. Watterson and Jaynes.

SHORTREID — Born to Art and Linda, a boy, Andrew Paul Arthur (Drew), 7 lbs. 1-oz. on October 30th, 1976. Many thanks to Dr. Etherington and staff at Victoria General.

WOOD — Born to Cliff and Mary Lou, twin sons, Teddy Alexander Keith, 3 lbs. 3 oz. and Timmy Marcus, 2 lbs. 10 oz., On October 23, 1976. Brothers for Tani and Tony. Thanks to staff at Royal Jubilee and Dr. Fritz of Duncan.

DEATH and FUNERAL ANNOUNCEMENTS DIRECTLY FOLLOWING CLASSIFIED

14 ANNOUNCEMENTS

FIND YOUR NAME IN TODAY'S CLASSIFIED SECTION UNDER THE HEADING "ICE SHOW WINNER" AND WIN TWO FREE $4 RESERVE SEAT TICKETS TO "THE ICE SHOW"

MEMORIAL ARENA

TICKETS GOOD FOR WED., NOV. 17th, 8 p.m. PERFORMANCE ONLY

If you find your name showing you as a lucky winner of ICE SHOW tickets in the Classified columns today or any day through to Nov. 13, come in person with proper identification to the front counter of Victoria Press Ltd., Douglas at Kings, 9 a.m.-5:30 p.m. and you will receive your two free tickets to "THE ICE SHOW". Winners must pick up tickets within 48 hours of the time when name appears in the paper.

OFFICE CLOSED SATURDAY

CHECK THE ADS IN CLASSIFIED NOW! YOU MAY BE A WINNER

GOLDEN KEY AUXILIARY TO THE MULTIPLE SCLEROSIS SOCIETY
Bazaar Main Raffle Winners:
1st — Ticket No. 3476 — Mrs. O. Anderson, 1695 Alderwood, Victoria.
2nd — Ticket No. 3787 — Mrs. S. Chickoski, 462 Grafton, Victoria.
3rd — Ticket No. 350 — Mrs. F. Campbell, 1537 Belcher Ave., Victoria.

15 COMING EVENTS and MEETINGS

HOBBY SHOW
4th ANNUAL
Saanichton Fairgrounds
Nov. 6th and 7th
10 a.m. - 6 p.m.
Local CRAFTSMEN in action.
CHRISTMAS DECORATIONS and odds and ends for sale.
Adults 75c. Teens and pensioners 50c
Children 6-12 25c

LION'S BINGO
OAP HALL
FRIDAY, NOV. 15TH
EARLY BIRD GAME 6:45
5 CARDS FOR $1.00
MAIN BINGO 7:30
REGULAR ADMISSION $1.00
EXTRA CARDS 25c
10TH GAME $50
20TH GAME $100
EXTRA 5 GAMES
5 CARDS FOR $1.00
PROCEEDS TO CHARITY

Miriam Temple No. 2 Daughters of the Nile are holding their annual fall bazaar and tea Saturday, Nov. 6, 1976, Fellowship Hall, 932 Balmoral Rd., opens at 11 a.m. Tea from 1:30-3:30 p.m., $2. Bake stall, French room, jewelry, attic treasures, sewing and numerous other stalls, door prizes and raffles.

BINGO
SUNDAY, NOV. 7
BELMONT PARK
JOHN STUBBS SCHOOL
STARTING 7:00 P.M.
OVER $400 IN PRIZES!

VICTORIA CHAPTER NO. 17, Order of the Easter Star Fall Tea and Bazaar Sat., Nov. 6, 1-4 p.m., Victoria United Chapters Hall, 3281 Harriet Road.

HOLLY AND IVY BAZAAR, METropolitan United Church, Sat., Nov. 6, 11 a.m. to 2 p.m. Luncheon $1.50.

MYSTERY TOURS
Leaves V.I. Coach Lines depot every Sunday at 1:30 p.m. Return 5 p.m. $4.50 includes tea. 385-4411.

20 LOST and FOUND

FOUND: YOUNG BLACK AND white cat, with pink flea collar, Oak Bay-Mt. Tolmie area. 592-2850.

INDIAN SWEATER LOST CAREY and Marigold area. Please phone, 479-1827, 479-1313.

LOST: PURSE NEAR CRESCENT Look-out. Very sentimental contents. Phone 385-8517.

LOST: WALLET, GONZALES area on Robertson. Reward. 592-3254.

HAVE LOST 4- OR 5-MONTH-OLD tabby in Colquitz-Admirals area, with pink collar. Reward 382-1505.

BLACK KITTEN FOUND HALloween night vicinity Heron Street, Oak Bay. Owner call 592-2084.

LOST — GREY AND WHITE male cat, 8 months old, Willows area, 598-8194.

20 LOST and FOUND

URGENT! SUBSTANTIAL REward for information leading to recovery of "Sparky," large, neutered black and grey striped male cat wearing blue collar; white on face, chest, paws; large black-rimmed eyes. Oscar Street-Fairfield area. Phone 382-3956 or 382-4179.

LOST: URGENTLY NEEDED — a portfolio of pictures on fostering. Last seen in the Main hall of the Oak Bay Recreation Centre, Monday, Nov. 1. Finder, please contact Faith Magwood, 598-5121, 8:30 a.m. to 4:00 p.m.

FOUND VERY FRIENDLY, 2 OR 3-month, grey and black, female kitten, on Halloween, at corner of East Saanich Rd. and Mt. Newton X Rd. Phone 652-5702, after 6:00 p.m.

HUGE REWARD STILL AVAILable for possible news of my little Suzette, white and gold pomeranian. Black eyes and nose. Missing since July 11. Call 477-3447.

LOST IN PARKLANDS AREA, October 26, a grey tabby kitten, has unusual paws. If found contact Kirk at 386-7007 or 383-8407.

LOST: IRISH SETTER, AREA OF Tillicum and Island Highway, 20 month-old male. Has lame back leg. 479-1482.

LOST: ONE SMALL BLACK cross Lab terrier, answers to the name Griffin. Woolco area. 384-4553.

LOST: WHITE CAT, FERNWOOD-Pandora area. Answers to "Jasmine." Reward. 382-7060 or 592-2562.

LOST — STERLING SILVER bracelet with inscription on one side, lost in Simpson Sears, reward. 479-2088.

LOST CHARM BRACELET IN the vicinity of Miss Frith and The Bay, 598-6044. Reward.

LOST, 3-MONTH-OLD MALE white kitten. Vicinity of Simcoe and Montreal. 385-5524.

LOST: MAN'S GLASSES IN A black holder. Please phone 385-4038.

FOUND 10-SPEED BIKE, RICHmond area. 479-6218.

21 HELP WANTED GENERAL

ADVERTISEMENTS IN THIS CLASSIFICATION MUST COMPLY WITH THE BRITISH COLUMBIA HUMAN RIGHTS ACT

SCHOOL DISTRICT NO. 85 (VANCOUVER ISLAND NORTH)

MAINTENANCE SUPERVISOR

To be responsible to the Sec.-Treas. for organization, control, and training of the maintenance department, the heating and janitorial staff.

The area covers Northern Vancouver Island and the adjacent Islands and Mainland. Approx. 30 buildings are in four municipalities and the rural area. An abundance of indoor and outdoor recreation is available in this expanding area of B.C.

The successful applicant must have experience with trades and the maintenance and cleaning of buildings, with sound knowledge of heating and electricity. Must be capable of setting up preventive maintenance program and records, have a good knowledge of landscaping and its developments; be able to check new construction estimates; prepare sketch plans and specifications.

Applicants should include previous and present employment, a personal resume and references available to contact. Please include current salary information. Send application with telephone number by Nov. 15, 1976 to:
Mr. R. G. Fortier,
Sec.-Treas.,
School District No. 85,
Vancouver Island North,
Box 90,
Port Hardy, B.C.
V0N 2P0.
Inquiries may be made by telephoning 949-6618.

WE NEED YOU RIGHT NOW
Our sales force can't keep up with orders. We need experienced people to help market the new Mid-band Convertor in Victoria.
Call 386-8844 for appointment or drop in between 9 and 1 p.m. High commission. Car a must.
CONVERTORS UNLIMITED
661 Burnside Rd. E.

AVON
NEED EXTRA $$ TO MAKE CHRISTMAS MERRIER? DOORS ARE always open to a friendly AVON REPRESENTATIVE. Sell BEAUTIFUL GIFTS, JEWELLERY, COSMETICS, MORE. In Uplands or Quadra. I'll show you how. Call Mrs. McCartney 384-7345.

FURNACE OIL DRIVER
Local fuel oil company. Reply in writing giving experience and references to Victoria Press, Box 706.

HELP WANTED, GENERAL, both full and part-time, apprenticeship available. Must pe willing to work hard. Mr. Ez, 385-6621.

RELIABLE BABYSITTER REquired for 2-year-old boy in Broome Hill area, Sooke. Monday-Friday. Phone 382-7987.

SHORT-ORDER COOK REquired for dining lounge cabaret, must have experience in kitchen management. 388-6684.

EXPERT HAIRDRESSER, fully experienced. Annas Taylor Beauty Salon. Telephone 598-1849, after 6:00 p.m.

HOUSEKEEPER, LIVE-IN, FOR Christian lady, middle-aged, nonsmoker preferred. Suite and wages. 658-8028.

BABYSITTER FOR BOY IN KINdergarten. Mother works afternoons. My home or yours. Fairfield area. 383-6671.

MATURE HOUSEKEEPER, LIVE-in, for one lady. Small modern home. Good home and salary. References. 592-3580.

TWO FALLERS WANTED PORT Hardy. Must be experienced. 652-3898.

CARETAKER FOR 38 SUITE apartment block. Mature person required. Victoria Press, Box 704.

SCISSORS REQUIRES MODELS for hair designing, longer hair essential, no charge, call 388-6477.

SEMI RETIRED COUPLE FOR relief managers, modern motel. Victoria Press, Box 684.

EXPERIENCED HOUSEKEEPER for small Guest Housse, 4 days per week. Live-in. 385-4662.

FULLY EXPERIENCED SECOND chef, seafood restaurant. Call in person 614 Humboldt St.

ALIGNMENT AND BRAKE MEchanic required for Colwood area. Reply Victoria Press, Box 694.

GENTLEMAN REQUIRES GOOD home cook, some light housekeeping. 477-2325.

DO YOU NEED EXTRA CASH? Local business needs people for evening work. 478-7788.

21 HELP WANTED GENERAL

MONTHLY PROFITS $80 TO $155 PER MONTH

A few TOP PROFIT Colonist Routes are now available for Adults, Boys or Girls that can be delivered within an hour to an hour and a half each morning. If you live in any of the following areas — Cook and Kings, Pandora and Camosun, Quadra and North Park, Cedar Hill and Bay, Hillside and Blackwood. Call Mr. R. Elliott at the Colonist Circulation Dept. at 383-4111 and you will receive immediate attention.

HAVE MONEY FOR CHRISTMAS

Do pou need some EXARA CHRISTMAS SPENDING MONEY? We have the ideal opportunity by having your own PROFITABLE COLONIST NEWSPAPER ROUTE now available in the following areas — Beach Drive and Cadboro Bay, Estevan and Lansdowne. For a little spare time each morning, you can make monthly profits as high as $100 depending on the number of subscribers. Now's the time to place your application by calling the Colonist Circulation at 383-4111.

FRONT OFFICE MANAGER
IMMEDIATE OPENING
The successful applicant should be well versed in all phases of front desk procedures, including audit and reservation, experience on a NCR 4200 or NCR 250-8000 will be a definite asset. If you are ambitious and management oriented, like excellent working conditions, and good remuneration submit a detailed resume and a full length recent photograph to General Manager Delta's Inn of the North, Prince George, B.C.

LIVE-IN HOMEMAKERS
Opportunities for semi-retired ladies to help their local communities. Your experience needed by HEALTH CARE SERVICES UPJOHN LIMITED. Call us at 388-6639 Monday - Friday, 9-4:30.

CARETAKER FOR GULF ISland estate, mature person preferred, gardener, handyperson duties. Small cottage suitable for single person, furnished plus utilities and salary. References required. Apply 205— 3400 Douglas Street. 382-4274.

REQUIRED OLDER MATURE woman with references and own transportation to sit in our home, our 3½-year-old son for the weekend of Nov. 26 and future holiday periods. Please call after 6, 652-1218.

RESIDENT MANAGER-CAREtaker couple for new 47 suite up-Island apartment block. Duties to include complete care and maintenance of building and grounds. Must be handyman. Please send resume to Victoria Press, Box 692.

COMFORTABLE HOME OFfered to lady by elderly couple, in return for companionship and some light housework. Clean help kept. Some remuneration. Driver's licence an asset. Phone 479-6493.

SALESPERSON WANTED FULL time, must be experienced in men's wear. Salary commensurate with experience. Reply Tip Top Tailors, Hillside Shopping Centre. 595-1514.

AGILE GIRL FOR OUTDOOR work and light housekeeping. 5 hr. day — 5 day week. $150 week possible with room and board. No cooking. No children. Age or race not important. 112-749-6124.

PAUL'S RESTAURANT LTD. wanted part time weekend waiter-waitress for night shift only. Apply 1900 Douglas, between 2:00 and 3:00 p.m.

EXPERIENCED EXECUTIVE chef, wanted for local 180-seat restaurant. Position vacant Nov. 1st, Send resume to Victoria Press Box 657.

JANITOR REQUIRED. EXPERIenced with low pressure boiler desirable. 4-hour shift, evenings. Prefer semi-retired person. Apply Standard Furniture.

EXPERIENCED JEWELLERY sales person, part-time only, Christine Laurent Ltd., Personal interview apply Mrs. O'Neill c-o 9812 Fourth St. Sidney.

RESIDENT MANAGER COUPLE for 56-suite apt. Prefer experienced and general duties. References and age required. Victoria Press Box 680.

FOUR INTELLIGENT DEPENDAble personnel for a rapidly advancing company. Excellent opportunity for advancement, and bonuses. Phone 386-8754, 9-5 p.m.

LIVE-IN HOUSEKEEPER ATtendant for four disabled adults. Permanent part-time position. Excellent salary. References. Apply Victoria Press, Box 673.

URGENT, BABYSITTER NEEDed days your home Esquimalt area for 14-month-old boy. Michele, 474-1343.

WANTED: BARTENDER FOR Cabaret, suitable for younger clientele. Experience need only apply. 388-6684.

FRONT-END HELP WANTED Mondays and some additional days, no experience necessary. Apply 225 Menzies Street.

NEEDED IMMEDIATELY, KIND lady who needs a home to live-in and help care for lady and home. 477-3125.

EXPERIENCED CARPET LAYER wanted immediately. 386-1312.

BABYSITTER, MY HOME, ESquimalt area, 386-9905, after 6:00.

22 OFFICE HELP

ADVERTISEMENTS IN THIS CLASSIFICATION MUST COMPLY WITH THE BRITISH COLUMBIA HUMAN RIGHTS ACT

SECRETARY
Secretary required by local building supply firm, this position will appeal to persons who like variety and challenge, minimum typing speed of 55 wpm and dictaphone experience a definite asset. A good starting salary is offered along with an excellent benefit program. Please forward resume to Victoria Press Box 713.

EXPERIENCED INDIVIDUAL for secretarial position and various office duties for financial corporation. Apply in person at Westmont Ventures Building, No. 204, 920 Hillside Ave., between 9 and 5 Monday to Friday.

REQUIRED BY SERVICE oriented company, receptionist-typist. Duties to include filing and invoicing, dispatching of personnel, Applicants should send complete resume to Victoria Press, Box 707.

CLERK REQUIRED FOR PLEASant downtown office, must have experience in Registered Home Ownership Plan and Registered Retirement Savings Plan. Typing an advantage. $700-$750. 386-9021.

LEGAL
Secretary to senior partner in well established law firm. Typing and shorthand — previous background in corporate-real estate and probate law. Salary $950-$1,000. Drake Personnel, 1175 Douglas, 385-3425.

22 OFFICE HELP

Confidential Secretary

The Board of School Trustees of School District No. 68 (Nanaimo) is seeking the services of a Confidential Secretary (non-union), to assist in the Secretary-Treasurer's Department.

This challenging position offers a variety of responsible duties included within the headings of Senior Secretarial, Administration, Employee Relations, Public Relations, and a host of others. It will require the incumbent to extend into areas of business that in many cases would never have been dealt with before. This is why we seek an individual with a high degree of initiative, common sense, and basic skills.

If you have top qualifications in the secretarial area, interest in doing things other than what might be classed as 'normal', we are interested in you.

School District No. 68 (Nanaimo) offers a salary of approximately $14,000.00 per annum to start, plus regular benefits.

Please send your complete resume to R. A. Weibelzahl, Assistant Secretary-Treasurer, School District No. 68 (Nanaimo), 395 Wakesiah Avenue, Nanaimo, B.C., postmarked on or before November 12, 1976. (All applications will be held in strict confidence).

SECRETARY REQUIRED FOR general legal. Experience in a lawyer's office essential, together with a stable work background, $850. 386-9021.

LEGAL SECRETARY REQUIRED for pleasant downtown office. A minimum of one year's experience in conveyancing essential, $900. 386-9021.

EXPERIENCED MAG II TYPIST required, some experience in general legal work essential. $800 plus, depending on experience. 386-9021.

TYPIST REQUIRED BY FIRM of chartered accountants. Apply in writing setting out details of experience to Victoria Press Box 721.

23 SKILLED TRADES

ADVERTISEMENTS IN THIS CLASSIFICATION MUST COMPLY WITH THE BRITISH COLUMBIA HUMAN RIGHTS ACT

Framing Carpenters
Kanish Construction needs qualified framers for large condominium and apartment project in Fort MacMurray, Alberta. Steady winter work, room and board provided. Call between 2-5 p.m. Fort MacMurray, Alberta. Area code 403-743-4490.

OLIVETTI CANADA LTD. REquires service trainee, qualifications Grade 11 or 12, mechanical ability, neat and presentable, car, electronic background an asset. First year earnings background an asset. First year earnings $6600. Phone for an appointment, 383-8621.

WANTED

Mechanic with experience on farm equipment and light industrial to start immediately. Please reply to Victoria Press Box 674 stating salary expected and giving references.

WANTED IMMEDIATELY, AL Wilmshurst Truck Repair Ltd., experienced heavy duty truck repair mechanic. Call collect to 262-1742, Calgary, Alberta.

WANTED BARBER STYLIST for progressive Unisex Shop, Duncan. Phone collect after 6, 112-743-9025.

EXPERIENCED MACHINIST with welding experience. Union shop. $8.65 per hour. Port Machines Work 1976 Ltd. 112-723-3332.

EXPERIENCED TAILOR OR seamstress. Apply 1826 Oak Bay Avenue, Oak Bay Tailors.

FRAMING CREW AVAILABLE for framing apartments phone Filipovic Construction, 595-2334.

24 SALES PERSONS and AGENTS

ADVERTISEMENTS IN THIS CLASSIFICATION MUST COMPLY WITH THE BRITISH COLUMBIA HUMAN RIGHTS ACT

WE NEED YOU RIGHT NOW
Our sales force can't keep up with orders. We need experienced people to help market the new Mid-band Convertor in Victoria.
Call 386-8844 for appointment or drop in between 9 and 1 p.m. High commission. Car a must.
CONVERTORS UNLIMITED
661 Burnside Rd. E.

MAKING A CHANGE?
WE OFFER:
—Across Canada Referrals.
—Management guidance, without competition.
—Company paid advertising.
—Trade in plans.
These are only a few benefits. Come in and discuss other advantages of joining JACK MEARS OAK BAY REALTY LTD. Call: GIBBY McLEOD at 598-3344.

WE REQUIRE
The service of a first class insurance sales person. If you have the required incentive, we have the clients. The person we are looking for must be willing to work alone and be of an amiable nature. The monetary rewards are unlimited. Please reply in the strictest confidence to Victoria Press Box 702.

TV SCREEN MAGAZINE NEEDS
Person for advertising sales — top commission, no night work. For appointment call 598-7766.

MAJOR CUSTOM DRAPERY REtailer has an immediate opening for sales representative, male-female with at least 2 years experience in this field. Automobile and leads supplied. Earn high commissions and all company benefits. Reply Victoria Press, Box 696 with complete resume.

YOUNG EXPANDING COMPANY requires sales people for the greater Victoria area. If you desire an above-average income and are willing to work the hours necessary to get the job done contact Gerry at 478-2642 for an interview.

EXPERIENCED, AGGRESSIVE car salesperson required, top remuneration. Contact Peter Chitim or Warren Hall, 746-4448 or Cowichan Datsun, R.R. 3, Trans-Canada Highway, Duncan.

SALESPERSONS WITH PROVEN ability required to sell mobile homes. Good commission and opportunity. Call H. Burrows, 478-9912 for appointment.

MANAGER TRAINEE WANTED, no experience necessary, apply Kinney shoes Hillside Mall.

24 SALES PERSONS and AGENTS

PROFESSIONAL SALESPERSONS
CAREER OPPORTUNITY
We at Western Canada's largest and most progressive Real Estate Company with 70 offices from B.C. to Winnipeg, invite you to join our team of over 1,700 sales people. This opportunity is open to Licenced Salespersons wishing to further themselves with a career in the Real Estate Industry. Management opportunities also arise from time to time.
Training is our pride and specialty. Through years of research in professional marketing we have devised an education program that has proven over and over again to be one of the keys to our success.
Marketing Approach: — we have the means and the expertise to obtain nation-wide exposure; comprehensive knowledge on financing, superb building program, trading country wide and much more.
For inquiries and interviews call Block Bros. Realty Ltd.
477-1841
386-3231
478-5561

CAREER SALES POSITION. Unlimited earnings. Two year training program. Call NEIL CLARK or MRS. TODD at 386-3570.

KIRBY OPPORTUNITY
People needed now for our planned advancement program call 386-0700.

25 TEACHERS

ADVERTISEMENTS IN THIS CLASSIFICATION MUST COMPLY WITH THE BRITISH COLUMBIA HUMAN RIGHTS ACT

ELEMENTARY COUNSELLOR
SCHOOL DISTRICT NO. 68 NANAIMO
An elementary school counsellor is required, commencing January 1, 1977, to serve seven elementary schools. Qualifications sought include: successful teaching experience, master's degree in elementary counselling (or equivalent), ability to work as a consultant with teachers, other agencies and parents. Applications with full supporting documentation should be forwarded to:
District Superintendent of Schools,
395 Wakesiah Avenue,
Nanaimo, B.C. V9R 3K6
prior to November 15, 1976.

26 PART TIME or TEMPORARY HELP

ADVERTISEMENTS IN THIS CLASSIFICATION MUST COMPLY WITH THE HUMAN RIGHTS ACT BRITISH COLUMBIA

YM-YWCA REQUIRES RECEPtionist-accurate typist starting Nov. 15 for youth dept. registration desk with flexibility to work additional hours during peak periods. Hours: Tues. and Thurs. 4-8 P.M., Wed. and Fri. 1-8 P.M., Sat. 9-5 P.M. Application forms available from main reception desk, YM-YWCA, 880 Courtney St.

PART-TIME
Secretary with bookkeeping experience for Real Estate and Insurance Office. Preference given for AutoPlan Experience. Top Salary for right person. Approximately three to four hours afternoons. Interested applicants apply in confidence giving full details to Victoria Press, Box 714.

PART-TIME STORE SALES clerk for drafting supplies and graphic arts materials. Must have previous store sales experience. Approximately 15 hours per week, including Saturdays. Apply with personal details and work history to Victoria Press Box 701.

LANGFORD AREA, GIRL TO DO occasional evening babysitting in my home for 3 children; 9 years, 7 years and 1½ month baby. Mature responsible and mostly a loving girl who loves children, should apply. Phone 478-7013.

WANTED: CAPABLE WOMAN with nursing experience to assist elderly male invalid, mostly in wheelchair. Also light home-making duties. Permanent part-time, 4 or 5 mornings weekly, Victoria Press, Box 687.

RETAIL NURSERY NEEDS PERson 2 days per week. Must meet and work with public. Some knowledge of plants and sales needed. Very suitable for housewife with car wanting part-time work. Apply 205-3400 Douglas St. 382-4274.

STORE SECURITY
Part-time security investigators needed for retail department store. Minimum 12 hours per week. Call 386-3241 between 10:30 a.m. and 1:30 p.m.

PART-TIME RELIEF TELLER required. Experience essential. Steady work until mid January, small office. Good hours and competitive remuneration. Apply T-D Bank, Yates and Broad.

REQUIRE PART-TIME TELEVIsion production operators. Should have experience and willing to work flexible hours. Apply to Victoria Press, Box 691.

COMPANY NEEDS MAILING ADdress and phone answering service. Private party of office acceptable. Victoria Press. Box 698.

GRANNY NEEDED FOR OCcasional babysitting of 9-year-old girl. Near Woolco. 388-9638.

30 SITUA.IONS WANTED

FEMALE, FORMER MANAGER owner of retail gift and novelty shop, requires position with challenge. Background experience: 5 years in wholesale garment industry, 8 yrs. in retail shop, with interior decor and accounting and teaching background. Reply Victoria Press, Box 653.

SALES ORIENTED MATURE businessman, new to Victoria, seeks challenging rewtrding position. Experience in wholesale, warehousing, includes office, credit, branch and sales management. 595-1069.

EXPERIENCED REAL ESTATE secretary and receptionist desires office work in Victoria. Can supply excellent references. Willing to learn. Phone 546-6907 and ask for Cheryl or write c-o H. V. Green, R.R. No. 2, Armstrong, B.C.

RESPONSIBLE YOUNG MOTHER will babysit your child, preferably toddler. My home, Cordova Bay. Monday through Friday. $6 per day. Call Mrs. Petrovic, anytime, 658-1191.

MAN FAMILIAR WITH CONstruction industry, presently studying eletrical wiring by correspondence desires employment with electrical contractor for practical experience and permanent employment. Phone 478-4629.

I AM A GARDENER AND HANdyman, repair most parts of the house. Yard cleaning also. You provide the material and some tools. $4 generally. Call Roberto, evenings, 384-1385.

CASUAL WORK: PAINTING, roofing, general repairs, wooden, aluminum gutters, cleaned, lined or installed, reasonable. Downpipes, chimney repairs. 388-7941, 384-0912, Wesley.

DOCUMENTS, MANUSCRIPTS OR what have you expertly typed by legal secretary. Divorce a specialty. Phone 386-9617.

RELIABLE FAMILY MAN DEsires part-time work, manual or otherwise. Bondable. 474-1643 after 5 p.m.

PAINTING, INTERIOR, EXTERIor, guaranteed work. Low winter rates. 384-0827.

ENGLISH BUTLER, EXPERIenced. Top references. Free to go anywhere. 112-723-5582.

WILL BABYSIT WEEKDAYS IN my home, infant preferred. 383-4917.

1-YEAR PLUMBING APPRENtice needs work. Call Ian, 598-1040.

TWO YOUNG MEN AVAILABLE for any type labor job. 474-1352.

30 SITUATIONS WANTED

WELDER, HOLDER OF D.P.W. 1 and 4 requires a part time job and on the weekends. Call after 5 p.m. 384-0247.

18 YEAR OLD YOUNG MAN requires work, have some experience. Very willing to learn. Hard worker, reliable. Call Ken 477-1431.

LADY SEEKS TEMPORARY work, convalescent or care of elderly in your home. 642-5975 after 9 a.m. No night work.

CLEANUPS, ODD JOBS, MOVING and construction? 2 hard working men with pickup trucks require work. 479-6005, 383-0494.

WILL BABYSIT IN MY HOME, daily or weekly. Colwood area. 474-1643.

"A" INDUSTRIAL FIRST AID SUpervisory, ex-construction and industry. 385-6039.

PAINTING, GARDENING AND odd jobs, reasonable. Phone 592-9582.

HYLAND'S BUILDING MAINTENANCE. Cleaning, painting, repairs. Reasonable. 385-6880.

DAYCARE MOTHER HAS VAcancies for 2 years and up. Simpson Sears area. 595-3809.

WILL DO TYPING MY HOME, rates negotiable. Karen, 479-9234.

33 BANDS, MUSICIANS and ORCHESTRAS

LIVE MUSIC IS BETTER
CADENCE
Now available. Phone 477-7329

34 PRE-RECORDED MUSIC

CANDU MUSIC
DJ's eight years professional stage experience. Finest custom equipment at uninflated prices. Gary, 384-5521.

SOUND OF LIGHT—DISCO
Canned music plus effect. Weddings, dances, all music. 479-9680.

DANCES — PARTIES — WEDdings. For information phone 478-3590, Don or Bill.

WAYNE'S MUSIC FOR ALL OCcasions, reasonable rates, phone 479-4835.

JOHN MARSHALL'S RECORDED music. Best of '50s, '60s, '70s. 385-6201.

LLOYDS MUSIC UNLIMITED the best for less, 656-5614.

DENNY'S CANNED MUSIC CO.
Fonzie's Place. 656-3585.

36 BUSINESS SERVICES and DIRECTORY

Accounting Service

HAVE YOUR RECORDS brought up to date, payrolls, bank statements etc. can be done on a weekly or monthly basis. Small businesses a specialty. Collier Accounting, 4087 Quadra, 479-3523 days, 478-0945 evens.

BOOKKEEPING SERVICE. Books to trail balance, payrolls, inventories, etc. Phone L. McPherson. 479-4541.

Appliance Repairs

APPLIANCE REPAIRS, WASHers, dryers, stoves, reasonable rates. Phone Jim's Appliance 388-5363 anytime.

Appraisals

APPRAISALS
PROFESSIONAL FEE APPRAISERS FOR ANY PROPERTY ANYWHERE
BROWN BROS. on BLANSHARD
385-8771 (anytime)

P. G. JACKSON LIMITED
All Types of Real Estate
Appraisal anywhere on Vancouver Island
535-1070 Douglas Street 388-7

Auto Glass

BOSSOM GLASS CO. LTD.
SEE US AT OUR NEW LOCATION No. 113—3347 OAK ST. 382-3031
FOR ALL YOUR GLASS NEEDS!
Aluminum window conversions to thermo insulating glass, reduces heat loss UP TO 50%.

Cabinet Making

KITCHEN CABINETS, VANITIES, all furniture custom made for you. 478-6176.

Carpenters

RENOVATIONS, STAIRS, SUNdecks, carports, fences, built or repaired. Workmanship guaranteed. Free estimates. 10% discount on labor for pensioners on request. Days, Reg, 478-0793. Evenings, please call Ron 479-7638, or Ian 477-8201.

J. J. CONSTRUCTION. ALL sorts of carpenter work, additions, alterations, finishing, framing, etc. private and commercial Free estimates. Call Fred Jorgensen, 642-3075.

PERMA CONSTRUCTION
Qualified tradesmen at reasonable rates for additions, alterations, carports, sundecks, framing, finishing. Free estimates, references. 384-2323, 598-7955.

RESIDENTIAL, COMMERCIAL, additions, alterations, rec. rooms, sundecks, concrete work. Free estimates. References. 478-8894 or 478-3201.

BRETT CONSTRUCTION LTD.
Specialist in custom homes. Framing, renovations. 385-0842 or 656-2382.

VERTICLE, HORIZONTAL AND diagonal siding done at reasonable rates, for estimates phone 383-8093 ask for Dorian.

BATHROOM AND KITCHEN REmodelling. Recreation rooms. Your ideas or ours. Kayvic Designs Ltd. Phone 598-2920 or 656-4857.

FOUNDATIONS, RENOVATIONS, additions, sundecks, carports, fencing, steps, gutters. Neat jobs. 595-0587.

GENERAL CARPENTERS
Additions, alterations, repairs. Best references, free estimates. 592-6521.

VERTICAL, HORIZONTAL AND diagonal siding done at reasonable rates. For free estimates call 383-8093 ask for Doreen.

AUGUST CONSTRUCTION, framing and finishing, quality work. 384-1711.

EXPERT FINISHING CARPENter, over 35 years experience. 479-4755.

FRAMING CREW AVAILABLE, for spec. and custom homes, very reasonable rates, 479-8796.

CABINET, CUSTOM PIECES, room finishing. Prefer small jobs. 652-2970.

BRIGHTEN YOUR KITCHEN with new counter tops. Renovations, estimates. Phone 386-3997.

CARPENTRY SERVICE. HOME improvements. Old hand. Reasonable. Jock Stewart. 598-7392.

ADDITIONS AND HOUSE FRAMing, you finish it yourself if you wish, 388-5358.

RELIABLE HOME REPAIR SERvice and store remodelling, 479-2916.

FRAMING AND FINISHING crews available. 479-5640 after 6.

ODD JOBS. CARPENTER $6 AN hour or contract. 386-2367.

SMALL JOBS MY SPECIALTY Howie 478-4705

FRAMING CREW AVAILABLE. Reasonable rates. 477-8990.

Carpets and Linoleum

HOURIGAN'S
CARPETS AND LINOS LTD.
FLOOR COVERING SPECIALISTS
715 PANDORA AVE. 386-2401

36 BUSINESS SERVICES and DIRECTORY

Carpets and Linoleum

BILL FULLER LTD. CARPETS, lino, tile. Installations, repairs, restretches, 384-0423.

ROLLS AND ROLLS OF LINO AT $4 a yard. 477-2959.

Cement Contractors

CONCRETE PATIOS, SIDEwalks, driveways, guaranteed workmanship, free estimates. 477-7558.

CEMENT CONTRACTING, ALL types of jobs. Friendly free estimates. 477-5169.

SPECIALIZE IN BASEMENTS, carports, sidewalks, patios. Free estimates. 388-4806.

MITCHELL BROS. CONCRETE. Basements, driveways, patios. For quality workmanship call 384-7501.

Cleanup Services

NO CHARGE AND UP
Two young responsible men have large truck. Basement, attics, composts, etc. Very reasonable. Bob's, 386-2451 anytime.

PROMPT—EFFICIENT
Yards, basements, hauling of debris. Complete janitorial service. Gutters cleaned. Call Larry, 477-8711 or 652-4322.

ANY KIND OF CLEANUP OR haulage, free estimates, reasonable price, reduced rates for pensioners. 652-3683.

YOUNG MAN WITH TRUCK will cleanup basements, attics, yards, etc. Free estimates, very reasonable. 598-3775.

I NEED WORK
Young man, just starting. One ton truck. Hauling, junk removal or moving. 656-1041.

CLEANUPS, SMALL HAULING jobs, gutters, basements, yards, etc. 385-7965 anytime.

1 TON TRUCK, CLEANUPS, chain saw work. What can we do for you? 592-3294.

CLEAN-UP
Basements, yards, compost boxes. 658-5406.

SPEED CLEANUP
Basement, compost, gardens, hauling. 652-3758.

MAN WITH PICKUP — SMALL cleanups, anytime. 388-6049.

MAN WITH PICKUP WILL DO cleanups. Reasonable. 382-2348.

Contractors

WHEATON CONSTRUCTION LTD.
General Contractors
Building Consultants
385-5702

ISLAND TRIM FINISHING
Alterations, renovations, commercial, residential. Expert interior finishing. 598-6341, 383-6560.

CLARK CONTRACTING LTD.
General contractors. First class work at reasonable prices.
383-6814

WIRING AND REWIRING, REAsonable rates. Domes Enterprises Ltd., 382-2660, business hours 10 a.m. to 2 p.m. Monday to Friday, Home 474-1454.

T. AND C. BUILDERS LTD.
Framing
385-5293 385-8587

ISLAND FRAMING
Framing contracts wanted, for residential and commercial buildings. We also do custom houses. Experienced, reliable crews. 652-3572.

EAGLES AND TOWNE CONtracting. Painting, renovations, and all home repairs. Free estimates. 478-1434, 384-0975.

VICTORIA CEDAR CRAFT LTD. Residential-commercial framing, interior and exterior finishing. 383-0401.

BETTER BUILT CONSTRUCtion, general contracting, insulating, rec. rooms, storm windows, no job too small. 595-4451.

KITCHEN RENOVATIONS, ALterations and repairs. For free estimates phone Kennedy Kabinets, 652-1808 or 652-5870.

OASIS CONSTRUCTION LTD. Custom building, framing, renovations and general contractors. 479-6335.

R. J. RESTALL CONSTRUCTION Ltd. Framing and General Contracting. Quality guaranteed. 478-0430.

BRETT CONSTRUCTION LTD. Specialist in custom homes. Framing, renovations. 385-0842 or 656-2382.

FARMER CONSTRUCTION
Design — Renovations
388-5121

CEMENT WORK
Floors, patios, sidewalks and specializing in cement steps. 642-5150.

NEW HOMES, RENOVATING and finishing. H. I. Cunningham, 478-7425.

ALTERATIONS AND RENOVAtions, reasonable rates, free estimates. 4M Construction, 385-0326.

FIRESIDE HOLDINGS LTD.
Custom Building and Design
478-9475

FRAMING CREW AVAILABLE. Reasonable rates. 477-8990.

Drafting

ARCHITECTURAL DESIGNING and drafting services without architect's fee. 598-3550, or 385-1812.

REASONABLE PRICED HOUSE plans drawn to your design. 652-5757.

Drain Service

WE CLEAN AND REPAIR DRAIN TILE, GUTTERS, SEWER LINES, AND INSTALL CATCH BASINS. PHONE 384-4841.

WET BASEMENTS MADE DRY, drain tiled, cleaned, repaired, replaced by licensed company. This is our specialty. 479-8196.

WESTCOAST DRAINAGE LTD. Storm pipe repairs, installations. Licenced and guaranteed, 24 hours service. 383-1736.

Draperies

the Bay
DRAPES and SLIPCOVERS CUSTOM-MADE
Made by our own expert seamstress. Large selection of fabrics to choose from. Use your Bay Account.
For a FREE estimate phone 385-1311, local 244 or 246.
HUDSON'S BAY COMPANY

HOURIGAN'S
Floor Covering Specialists
NOW SHOWING DRAPERIES
PROMPT IN-HOME SERVICE
715 PANDORA AVE. 386-2401

DRAPES, SLIP COVERS, BEDspreads, etc. Reasonable. Guaranteed workmanship. Phone 383-8369.

Dressmaking

SEWING AND ALTERATIONS, reasonably low rates, special of the week — children's clothes with matching dolls' clothes, ideal for Christmas or birthday gifts. 386-0851.

Drywall

R AND P DRYWALL
(A complete drywall service). 478-0529 after 6.

Classified—Victoria's Largest Proven Market Place—Where Your Articles Sell Faster! Cost Less to Sell—386-2121

about tv
bruce lowther

This has very little to do with TV but it's sure pure show-biz.

The United Artists recording company is putting out an LP for Christmas with the following 12 cuts: Christmas Song, Nat Cole; All I Want for Christmas, Spike Jones; Do You Hear, Bing Crosby; Sleigh Ride, Leroy Anderson; I Saw Mommy Kissing Santa, Jimmy Boyd; Rudolph and Here Comes Santa Claus, Gene Autry; Drummer Boy, Simeone Chorale; Santa Baby, Eartha Kitt; Chipmunk Song, David Seville; Jingle Bell Rock, Bobby Helms, and Rock Around the Christmas Tree, Brenda Lee.

Only in two of the songs is there any reference, however fleeting, to the chap who gave his name to Christmas. So, for a bit of balance and because I won't be here next month, may you all have a Merry Christmas forever.

Bureau of Useless Information: Thursday's answer — The five chaps were announcers and righthand men for the best-known late-night talkers were Gene Rayburn with Steve Allen, Regis Philbin with Joey Bishop, Ed McMahon with Carson, Arthur Treacher with Merv Griffin and Hugh Downs with Jack Paar. And the best of the lot is the only dead one.

Today's question — Who in a popular series now on TV is played by Marcia Strassman? Just to make it a bit easier, how is her bit connected with George Burns and Gracie Allen? Answers Saturday.

"Stick around — she's got a no-hitter going."

Friday highlights

11:00 a.m.—Premiere of Mon Coin De Pays, with the first episode about the Atlantic provinces—3 (26).

7:00 p.m.—Follow this closely: ABC is following the successes of bionic man and woman with a pilot called Bionic Boy. Channel 8 will show part one now and part two at 7 p.m. Sunday while Channel 4 will show both parts in the 7-9 p.m. period Sunday. Got all that?—8.

10:00—Yehudi Menuhin, Andre Kostelanetz, the National Symphony Orchestra and the Bruch violin concerto—9.

CABLE 10—7 p.m., Seniors Talent, a new program; 7:30, Dialogue with Social Credit; 8:30, Music Victoria.

Friday movies

1:00 p.m.—Paradise Canyon (1935 John Wayne). The title reminds me of Duke Ellington's song Warm Valley and any further comment will get us all thrown in jail—11.

2:00—Stage Struck (so-so 1957 show-biz stuff), Henry Fonda, Susan Strasberg. No, Matilda, it's not about a wounded cowboy—13 (21).

2:30—A Force D'Hommes (Canadian documentary). It's about Three Rivers, Quebec—3 (26).

3:00—Firecreek (needlessly nasty 1968 western), Henry Fonda, James Stewart. These cowboys should be struck by the stage—5.

7:00—Gunga Din (high-camp 1939 Hollywood corn), Cary Grant, Fairbanks, Jr., Victor McLaglen and Gunga Jaffe. Much fun—12.

8:00—Snoopy, Come Home (1972 Peanuts cartoon). Neat—7.

9:00—Nightmare in Badham County (new jail-rape epic), Deborah Raffin, Lynne Moody, Chuck Connors, many more. Might not be good but should draw a big audience—4.

9:00—Will Penny (poorish 1968 Charlton Heston, cowboy). May be changed to Barefoot in the Park (1967 Jane Fonda-Robert Redford)—13 (21).

9:30—Play It Again, Sam (quite good 1972 Woody Allen loves Bogart). With Diane Keaton, Jerry Lacy and many laughs—7, 12.

11:00—La Femme En Bleu (1973 French romanticomedy), Michel Piccoli, Lea Massari. Could be skin time—3 (26).

11:00—Quackser Fortune Has a Cousin in the Bronx (bearable 1970 Gene Wilder). May be changed to Mutiny (1952 stinker)—13 (21).

11:45—The Raven (amusing 1963 suspense-fun), Price, Karloff, Lorre and Jack Nicholson. It's no Cuckoo's Nest—7.

11:45—A Columbo rerun, so get the trenchcoat—12.

12:00—Billion Dollar Brain (two-bit 1967 spies), Michael Caine, Karl Malden. Malden's commercials do him no credit—2.

12:00—Aloha Means Goodbye (pretty ridiculous 1974 suspenser), Sally Struthers, James Franciscus. Okay, so I'm heartless—6.

12:00—Attack on Terror (1974 FBI Story TV thing), many stars. Four hours based on the Mississippi civil rights murders and not bad—8.

12:30 a.m.—Murder at the Windmill (1953 English trifle)—13 (21).

1:35—House of Frankenstein (1944 Karloff-Chaney-Carradine). Wonder if city council will designate it a heritage house—7.

2:00—Lieutenant Schuster's Wife (all right 1972 whodunit), Lee Grant. A pilot which didn't make it when it should have—6.

3:30—You'll Never See Me Again (poorish 1972 David Hartman). You won't unless you find Paradise Canyon—6.

4:00—The House That Wouldn't Die (1970 Barbara Stanwyck chiller, far above par). Stage struck really means the actors' union is out—8.

Friday radio

11:30 a.m.—The new CBC-FM season includes Playhouse at this time and Music I Like at 3 p.m.—CBU FM (105.7).

8:00 p.m.—NHL hockey, LA at Vancouver—CJVI (900).

8:05—CBC-AM starts the movie quiz Our Friends the Flickers and has Country Road at a new time of 8:30—CBU (690).

9:00—Radio International: Stokowski—CBU-FM.

10:20—The Vancouver Symphony Orchestra and Rachmaninoff's second symphony—CBU.

36 BUSINESS SERVICES and DIRECTORY

Drywall

FINERTY DRYWALL Boarding, taping, testuring, reasonable rates, free estimates. Call 384-7768 after 5. 383-0460 after 6 p.m.

COMPLETE DRYWALL FINISHing, textured ceilings and walls. No job too small. Free estimates. 478-7412.

DRYWALL TAPING, TEXTURE and spatter-cote. All jobs — big or small. Phone 595-5294 evenings.

DRYWALL, NO JOB TOO SMALL, quality workmanship, free estimates. 598-6872.

COMPLETE DRYWALL FINISHing, small jobs only. 382-6760.

36 BUSINESS SERVICES and DIRECTORY

Electrical Contractors

NEW HOUSES WIRED, OLDER houses rewired, service changes, renovations, commercial wiring, electric heating installation. Reasonable rates. Satisfaction guaranteed. Call for an estimate today SIRWEL ELECTRIC LTD. 595-3876

WIRING AND REWIRING. Reasonable rates. Free estimates. Domes Enterprises Ltd., 382-2660, evening hours, 474-1454.

OLDER HOMES REWIRED — NO down payment. We finance at bank rates with approved credit. EDDY'S ELECTRIC — 385-7666

Let me repair your appliances. Repairs guranteed, lowest charge in town. Joe, 384-8552.

36 BUSINESS SERVICES and DIRECTORY

Excavating

EXCAVATING, LAND CLEARing, road building, demolition, sand and gravel, equipment rentals. 24-hour service. Radio controlled. O.K. Trucking Co. Ltd. Bus. Office, 2840 Nanaimo, 386-3414 Dispatcher, 2720 Turner, 382-6136

WELCH'S BOBCAT (825) DIESEL and trucking service, excavating, backhoe, rotovating, terracing, septic and drains, clean-up, hauling. Reasonable. I care. 658-5501.

ARCHER BOBCAT Landscaping, excavating, back filling, driveways. 478-9413 days. 112-743-9753 evenings.

PEDERSEN EXCAVATING Back-hoe work. Sewer installation. Free estimates. By hour or contract. 479-5963.

ROBERTSON'S EXCAVATING 450 Case, land clearing, bulldozing and backhoe. 595-8530.

VICTORIA BOBCAT SERVICE, 3-ton dump truck. Landscaping-excavating. 10' backhoe, reasonable, 383-8101.

BOBCAT 722 Experienced operator. Call anytime 384-8075, pager 243.

ALBERG EXCAVATING 450 Crawler Loader, land clearing, loading, excavating, $30 per hour or contract. Phone 477-8463.

J. L. TRUCKING AND EXCAVATing, new machine, reasonable. 478-7378, 478-2430.

BACKHOE FOR HIRE. REASONable rates. With or without operator. 478-9122.

Fencing

FENCING AND GATES — ALL types in wire or wood — supplied, installed or repaired. Island Chain Link Fencing Ltd. For free estimate — Phone 477-0332.

Flooring and Sanding

M&M FLOOR COMPLETE FLOORING CENTRE Hardwood, Carpets and Linos 532 William St., 384-0343 Nights: Al 386-3078—Mike 652-4308

Gardening

MARLEE GARDENS LTD. Book your pruning of fruit and flowering trees now. Reasonable rates, estimates and sound advice based on many years of professional service. Call 652-3705.

TREE PRUNING Hedge shaping, cleanups, etc. Free estimates, 383-4687.

RELIABLE ACTIVE GARDENER available for maintenance and landscaping. Phone 478-4463 evenings.

HARVEY'S LANDSCAPING AND Garden Service. Experienced Chinese gardener and landscaper. Fong 479-7078, 384-8621.

BEAUTIFUL GARDENS, COMplete landscape and maintenance service. New lawns or garden clean-up. 384-9972.

EXPERIENCED GARDENER would like any day per week. Reasonable rates. Call Joe 385-5308.

GARDEN CARE Fall clean-up, pruning, landscaping, hauling. 652-3758.

FALL CLEAN-UP AND BED preparation, 592-5400 evenings.

Glass and Glazing

WINDOWS Change wood to aluminum, single to thermo, with Ever-brite. 384-1423, or 658-8817.

Gutter Cleaning and Repair

Aluminum Gutters 5" continuous in baked enamel Action Seamless Gutters 384-5252 (THE BEST FOR LESS)

Aluminum Gutters 5" CONTINUOUS in baked enamel B.C. ALUMINUM 479-7121 "THE NAME YOU KNOW"

WE CLEAN AND REPAIR DRAIN TILE, GUTTERS, SEWER LINES, AND INSTALL CATCH BASINS. PHONE 384-4841.

GUTTERS, DRAIN PIPES cleaned, repaired and replaced by licensed company. 479-8196.

GUTTERS CLEANED AND-OR tarred, very reasonable. Free estimates. 385-5290.

Handymen

GENERAL HANDYMAN, CARpentry, painting, plumbing, additional wiring, cabinets, will also do cleanups, reasonable rates. 478-4853.

PLUMBING, SMALL ELECtrical, carpentry and repairs. 479-9418 between 5 and 7, 383-1233 anytime.

CARPENTRY, CONCRETE, CARports and sundecks, wall papering and painting. 642-5381.

REPAIRS AND CARPENTRY. 479-5907

Home Improvements

ALCAN BUILDING PRODUCTS Almetco Div. SAVE HEATING DOLLARS Storm Windows — Thermal Glass Alcan Siding Days 652-3901 Eves. 652-2761

Frank Browne Ltd. New! Insulation thermo-wall stuco, new and old buildings, plaster patching, renovations and alterations. Concrete swimming pools. Phone 384-1127.

REMODELING SPECIALISTS! Kitchens, rumpus rooms, entrys and additions, free estimates! Phone 477-7382 anytime.

FEATURE KITCHEN CENTRE 2610 Douglas 385-4921 QUALITY WITH ECONOMY

Insulation

PACIFIC COAST INSULATION and Roofing Co. Ltd. 656-1513.

ASTRO INSULATION, CEILINGS and walls, 478-5323.

Landscaping

BARKER LANDSCAPING LTD. —since 1940— Lawn specialists. Expert and considerate garden layout and shrub placement — sketches — ideas. Our expert stonemasons can build you anything in rock or slate — walls, patios, pools or pillars — etc. For a free competitive estimate, call 595 8323. Terms.

UNDER $450 For average yard to be: Designed, levelled, prepared, seeded, SUNSET LANDSCAPING 384-8075, pager 243

MARLEE GARDENS LTD. Landscaping, new lawns, lawn and garden renewal. Free estimates, reasonable rates. Call 652-3705.

Masonry

TONY'S STONEWORK, RETAINing walls, fireplaces, steps, concrete work, facing, reasonable rates. Call anytime, 384-9046, 385-8235.

BRICK FIREPLACE FACINGS, special this month only with arched screened included in price. $400. 642-5150.

CHIMNEYS, FIREPLACES, ALL types of brick and stonework. 384-3348, after 5.

FIREPLACES, REPAIRS, BRICK or stone work. Reasonable rates. 656-4829.

B. & P. MASONRY Fireplaces, brick and stone. 386-9801.

CHIMNEY NEED REPAIRING? Phone 383-7084.

Moving

TROJAN MOVERS Local moving, careful handling, $20 per hour, Monday through Friday, $22 on weekends. O.O.P. special rates. 20' van and two men. Fully insured. Compare! Phone 385-7421.

BIG OR SMALL — WHY PAY big prices when we are reasonable and reliable with prompt and courteous quality service. Special rates for pensioners and D.H.R., free estimates, guaranteed. 382-5625 anytime.

DRUM CARTAGE Moving and storage. House and apartment moving, pickup and deliveries. Professional men at competitive prices. Month-end appointments available to the last minute. 383-9861.

36 BUSINESS SERVICES and DIRECTORY

Moving

MEL'S MOVERS Local deliveries and household moves, $10, $15 and $20 per hour. A division of Mel's Bargains (used furniture) 384-2523.

INEXPENSIVE AND CAREFUL local move—any size, $18 hour, Wave Transfer, 595-1558. 383-5211 anytime.

ICKUP AND 1 OR 2 MEN FOR ocal moves. Appliances, furniture, etc. Low rates. Eugene, 383-3528.

SMALL MOVING JOBS AND pickup and delivery service, $8 one man, $11 two men. 382-5275.

TRUCK ABLE TO MOVE HEAVY objects. Reasonable rates. 386-9429.

Painters and Decorators

ISLAND DECORATORS Painters Paperhangers Spray Painters Plaster Repairs Convenient Time Payments 383-9059 Eves. 382-1479

CLARK AND PATTISON PAINTING CONTRACTORS LTD. Brush or spray. Paperhangers. Texture and vinyl work. Will do all or part of any job and anthes steel scaffolding. Rentals of all painters equipment. Terms if desired. Phone 384-0443 or 384-8831.

BROTHERS PAINTING AND DECORATING Free appraisals, cost consultant. All types of painting. All types of repairs. Commercial, farm, residential. Lowest rates. Terms. Work guaranteed. 383-8112.

Jingle Bells, Jingle Bells SANTA'S ON HIS WAY Give your home a present, let me paint your cares away. References, guaranteed. 478-8108, please call after six.

DON'T BRUSH YOUR MONEY AWAY Call an older Victorian painter, we paint—you save. References, all work guaranteed, 474-1794, please call after six.

EXP. ENGLISH PAINTER Int. and Ext., 36 yrs. exp. Paperhanging, Minor Repairs Free estimates. After 6. 478-1810.

DOWSON PAINTING CONTRACTOR, RESIDENTIAL, COMMERCIAL: WORK GUARANTEED. Free estimates. 385-6042.

27 YEARS EXPERIENCE, FOR quality work, reasonable prices, and free estimates, call 478-1254 anytime.

PAINTING AND DECORATING, reasonable rates, satisfaction guaranteed. Terms. 595-4905, 479-2473.

QUALITY INTERIOR PANTING at reasonable rate, by experienced tradesman. 477-8276. Prompt attention.

SEMI-RETIRED, WILL DO painting and wall covering at reasonable rates, quality work. Albert, 388-5651.

B.M.B. PAINTING AND ROOFing Ltd., residential and commercial. Free estimates. Reasonable rates. 642-4522.

I CRIGHTON, PAINTING AND decorating. Free estimates, 20 years' experience, 383-0639.

PAINTING AND WALL COVERings, twenty years' experience, for estimate phone 652-4110.

STRAIGHT PAINT JOBS FOR apartments, good rates, 382-4531.

Plasterers

THO'S STUDDERS PLASTERING AND STUCCO Don't repaint! Re-stucco. Interior walls and ceilings repaired and textured. Call 592-1668.

FRED BLANCHARD AND SONS Ltd., Lathing, plastering and stucco work, repairs. Phone 656-4211.

REPAIRS ON STUCCO AND plaster, 30 years' experience, free estimates. 477-1681.

COLEMAN PLASTERING LTD. Lath, Plaster and Stucco, 598-3433.

SAVE ON STUCCO NOT ON quality. Duncan Stucco, 479-8163.

Plumbing and Heating

AQUARIAN PLUMBING AND heating, new installations, renovations and repairs, at low cost, 382-1653.

LICENSED PLUMBER WILL DO repairs, renovations and new installations at low cost. 382-1653.

DAVID'S PLUMBING Repairs, alterations, plugged drains, h.w. tanks, 386-8881.

LIKE QUALITY PLUMBING AT sensible prices? J. W. Miller Plumbing, 386-2747.

Refrigeration and Air Conditioning

REFRIDGERATED 1968 G/M HANdyvon, needs some work, as is, $1,095. 592-6992.

Roofing and Siding

TAR AND GRAVEL ROOFING. New roofs, re-roofing and repair. Guaranteed work at a sensible price. For free estimate call 474-1511.

VICTORIA CEDAR CRAFT. VERtical, horizontal, diagonal, and decorative interior and exterior siding, finishing specialist. 383-0401.

PARKER JOHNSTON LTD. 1855 BLANSHARD. 382-9181 "Roofing Victoria Since 1935"

ROOFING REPAIRED AND REplaced by licensed company. 479-8196.

H AND R ROOFING Cedar Shakes, Free estimates. Call 384-5246.

Tailors

OAK BAY TAILORS Tailoring, alterations ladies and men Quality leather alterations. 1826 Oak Bay Ave. 598-4131

Tree Service

TREE SERVICE Professional arborists at your service. Consultations and estimates without charge. CEDARDALE TREE SERVICE 385-9931

MOUNT VIEW TREE SERVICE Everything in trees. Big or small we do them all. 479-3873.

DANGER TREES FELLEN AND removed. Free estimates. Fully insured. 388-5336. 24 hours.

TREES FELLED, PRUNED OR topped. Reasonable rates. Prompt service. Insured. 642-5045 anytime.

TREES TOPPED, LIMBED Felled. Land clearing. Insured. Free estimates. 384-8877.

Upholstery

RIPPED, DAMAGED VINYL UPholstery repaired without reupholstering, colour changes, cleaning. Victoria Vinyl Masters. 383-9011.

38 TRAVEL

—DISNEYLAND— Direct from Victoria By Plane — Dec. 22 By Bus — Dec. 20 Phone for Free Brochure

2620 QUADRA 382-4271 ALL-FUN HOLIDAYS!

DEVALUATION OF THE PESO MEANS BARGAIN HOLIDAYS DOWN MEXICO WAY!! ASK US ABOUT "CAT" TOURS TO MEXICO. WHITTOME'S TRAVEL J. H. WHITTOME CO. LTD. 1111 Blanshard St. 388-4271

KAUAI, WATERFRONT CONdominium, car, ideal 2 couples. November 28th to December 17th, January 1st to 14th. 478-9845.

39 PERSONALS

ATTRACTIVE OPEN-MINDED male, 22, would like to meet interesting woman for . . . whatever. Discretion guaranteed. Victoria Press Box 693.

MAN, EARLY 40'S, ENJOYING the quiet life, wishes to meet girls 30-40 with a similar interest for companionship and outings. Victoria Press Box 703.

WOMAN, 50's, STABLE, SELF-sufficient would like to find male friend, 50-60. Please write Victoria Press, Box 679.

39 PERSONALS

ARE YOU A PARENT WHO HAS or had a child in the care of the

DEPT. OF HUMAN RESOURCES?

2 social workers will answer your questions Mon., Nov. 8, 7:30 p.m. Junction Centre Bldg., 1627 Fort.

Arranged by: Natural Parent Group Info: Thora, 592-4324.

RETIRED WIDOWER, 68, NON-smoker, of German descent, has own mobile home, 25 miles from Victoria and car. Would like to meet lonely pensioner, approx. same age, object matrimony. State phone number. Victoria Press, Box 716.

WOMAN, 35, DIVORCED, OWN home, 2 sons 14 and 15, would be pleased to hear from a gentleman, 40-50, interested in quiet life. Please inclose photo. Victoria Press Box 718.

ATTRACTIVE DOMINANT FEmale, 30, with submissive male, 31, would like to meet other dominant females with submissive males. Write Victoria Press, Box 689.

GENTLEMAN, MID-FORTIES with more drive than mate, but reluctant to separate family, would like to meet lady with similar problem. Discretion assured. Victoria Press, Box 697.

STEADILY EMPLOYED MALE, 48, wishes to meet intelligent woman over 30 for outings and companionship. Reply Victoria Press Box 688.

ARE YOU ONE OF THE 1500 swingers in Victoria? Our swinger group would like to meet you. Couples 20-50 invited. T.V.L., P.O. Box 123, Victoria.

GENT EARLY FIFTIES, 5'5", slim, neat appearance, not old fashioned seeks companionship with short chubby lady. Victoria Press Box 715.

MALE 34 WISHES TO MEET lady 25-35, for companionship and outings. Must be sincere,. Photo Appreciated. Victoria Press Box 719.

OUT OF TOWN MALE 36 SEEKS to correspond with female. Likes travel, homelife, sports, object matrimony. Victoria Press Box 720.

ATTENTION: STEPHEN CHUNG, Good news and important. Please phone home at once. Nga-Lai Li, Calgary.

WANTED, MALE COMPANION between 25 and 45 to share county home with same. Phone Duncan, 748-9891 after 5 p.m.

BEWARE: THE ROMANIST WHO runs, is a Spoiler, and one who causes Schisms. Galations. 1:8-9. (L.R.)

REWARD OFFERED FOR LIcense number of red Dodge involved in accident, Cook and Hillside, Oct. 24. 384-1576.

WHO CARES IF YOU ARE pregnant? Birthright does. Phone 384-1431.

CRAIG SHEPPARD, PLEASE write to Victoria Press Box 666 for urgent personal message.

RIDE NEEDED TO CAMOSUN College, Lansdowne, first class at 11:30. Will help pay gas. 478-4854.

B. MILES, OAK BAY. PLEASE write R.B., Box 4753, WHITTIER, Calif.

I WILL HONESTLY LOVE YOU forever. Signed — Mmnuumm.

40 BUSINESS PERSONALS

DIVORCE You may not have to be separated 3 years to get Divorced! 1. No money down — monthly payments. 2. Includes your lawyer's fees. 3. Your divorce can begin immed. For further information call: 383-6724 LUXFORD DIVORCE SYSTEMS (1976) INC. 210 - 620 View St. Chargex, Master Charge Welcome Chargex, Master Charge VANCOUVER OFFICE, 687-2835

ARE YOU TURNED DOWN BY employers because of a lack of experience? Well you can get it free! Acquire that business experience as well as meeting new friends, go to conferences and social gatherings with others in your age group. No, we are not a school. If you're in grades 8 to 12 or 12 to 18 years old and want to learn — write to "P. O. Box 471, Victoria, B.C. Junior Achievement — a learning experience.

HYPNOSIS Stop smoking, lose weight, sleep soundly, master emotions, eliminate nervous tension, break negative habits. Lecture service available. Professional hypnosis by appointment only. Alpha Centre—595-4022

WEDDING FLOWERS Exquisite, reasonable, styled just for YOU. 384-9790. Helen Glasse for appointment.

HERS AND SIRS Expert hair cutting for ladies and men at Scissors. 388-6477.

DIVORCE Victoria Divorce Service Ltd. 386-9617

MRS. PAYNE-JONES, TRANCE medium. Questions answered. 386-3603.

MICHAEL SECURITY, LIcensed and bonded, available for work. 598-5523.

FOR A LEVOY CONSULANT. Phone 479-2194.

42 EDUCATION

JANUARY CLASSES MEDICAL OFFICE ASS'T DENTAL RECEPTIONIST COMPUTER OPERATING PROGRAMMING B.C. Dept. of Labour Approved PHONE 383-2936 McKAY TRAININGS LTD. VANCOUVER, B.C.

GET READY FOR THE HOLIday season. Learn the art of creative baking. Small classes every Sunday afternoon. For information phone 382-0477. Thank you for not phoning on Saturday.

PROJECT R.E.A.D. SOCIETY Corrects reading, math and other learning problems. Phone 388-7225 between 9-12:00 and 1-5:00 Mon.-Fri.

MACRAME CLASSES STARTING November 8. Make your Christmas gifts. Maureen, 595-1375.

TUTORING: ENGLISH AND SOcials by certified teacher. 598-6152 after 5 p.m.

60 FUEL

SPECIAL SPECIAL 1 big load of mixed wood, $9.95. Sawdust, Presto logs and Planerends now available. Best Fuel Co. 348-5524

B & J FIREWOOD SERVICES, cords of Alder wood, $45 and $65, split, stacked and delivered, we also deliver weekly bundles, $5, $10, $15. 385-3835.

RESTO LOGS, DELIVERED, 240 for $38. 120 for $20. 15c dozen extra stacked. 15c dozen extra carried in. Euguene 383-3528.

MANDER TRUCKING 478-5332 Agricultural sawdust, hem and fir. Cedar hog fuel for riding rings. Evenings 477-5053, 479-7629.

WO YOUNG MEN REQUIRE honest work, have chain saw and truck. What can we do for you? Gary, 384-5521.

REDUCE YOUR HEATING costs with style. Choice cured firewood. Delivered $30 per pickup load, 592-2052.

ALDER WOOD, DELIVERED, $50 cord, $25 ½ cord. 478-3954 or 385-2802.

FIREWOOD FOR SALE. SPLIT and delivered, $50 per cord. 642-3037.

ALDER FOR THE FIREPLACE, split and delivered, 642-5970.

CEDAR FIREWOOD. 477-4674.

MIXED ALDER AND FIR, $40 cord delivered. 642-5587.

SPLIT FIR FIREWOOD, $45 cord. Delivered. 478-3896.

63 TIMBER

TIMBER WANTED. STANDING or fell. 388-5336. 24 hours.

63 TIMBER

WANTED TIMBER FELLED, BUCKED or STANDING Fir, Cedar or Hemlock TOP PRICES PAID Ideal Sawmill Ltd. 385-0441

STANDING AND FELLED timber wanted. Free estimates. Phone 384-8877.

65 BUILDING SUPPLIES

SLEGG'S CASHWAY LUMBER

OFFERS LOW PRICES

Where cash buyers get a cash price. Drive-in and pick out your own material. Two Yards. 1496 Admirals Road — just up from Craigflower corner. Sidney — 9764 Fifth st. — off Beacon Ave. Phone 656-1125

Pick out your lumber at these prices.

2x4 Std Btr fir	14c ft.
2x6	21c ft.
2x8	28c ft.
2x10	52c ft.
2x12	55c ft.

Small increase for long lengths. Check for quotations on large orders.

2x4 Spruce framing lumber. mill run	$165 M
2x4 Econo studs pkg. of 6	$2.34
2x4 Cedar S4S — cleanout	12c ft.

SPECIAL

1x2 Spruce	5c ft.
1x3 Hemlock	6c ft.
1x4 Fir	8x fir
1x4 Fir	8c ft.
1x8 Pine std. and Btr. 14'	15c ft.
1x10x8 Spruce Resawn Boards	96c pc.
1x8x8 Spruce Resawn Boards	80c pice
4x4x6' Utility Cedar S4S	$1.89
4x4x6 Std. and Btr. Cedar S4S	$2.56
2x6x8 Utility Spruce	$1.04 pc.
2x6x10 Utility Spruce	$1.30 pc.
1¼x8"-10"-12"	$195 M
500 BM lots of 2x4 Econ.	$45 M

Also load lots of 1" Boards, come see what we have.

2x4x93" Utility	59c each
2x3 Economy Cedar, Random length	7c ft.
2x10x8' Utility fir	$1.60 piece
Cement $2.75 per	bag
Concrete mix	$2.00
Mortar mix	$2.10
Topping mix	$2.10

PLYWOOD

⅜ Standard Sheating	$6.35
½ Standard sheating	$8.25
⅝ Standard T and G fir	$9.95
⅝ Standard T and G spruce	$9.25

Compost Boxes	$9.95
Concrete block incinerator	$16.95
Zonolite	$2.35 bag

CASHAWAY LUMBER LTD. Victoria 1496 Admirals Road 388-9975 Sidney 9764 Fifth St. 656-1125 DRIVE-IN CHECK OUT

Home Lumber

LUMBER SPECIAL

Price per ft. 1000 FBR

2x4—6' Std. Btr Hem, 8c	75
2x4—7' Std. Btr Hem, 8c	105
2x4—8' Std. Btr Hem, 12c	165
1x3 Std. Btr Cedar, 5c	150
1x4 Std. Btr Cedar, 6c	150
1x10 Hem Shiplap	149

FIR PLYWOOD

⅜ Std Sheathing	5.85
½ Std. Sheathing	7.50
⅜ Std. T & G	9.95
⅜ Sanded D	6.10
¾ Sanded D	10.50

GYPROC SPECIAL

Price per 1000

½" GYPROC	$ 89.00
½" FIRESTOP	$ 99.00
⅝" FIRESTOP	$115.00

ALSO STOCKING VANTEX AND SYNKLOID FILLER, JOINT CEMENT, TAPE, CORNER BEAD VALLANCE BEAD ETC.

INSULATION

PRICE PER 1000

R7x2½" FIBERGLAS	$ 72
R12x3½" FIBERGLASS	$120
R20x6" FIBERGLAS	$205

STUCCO WIRE

16—16" $ 23.50

ASHPHALT SHINGLE

210 WT. SELF SEAL $23.95

SPECIAL QUANTITY DISCOUNTS ON VOLUME ORDERS

DELIVERIES MADE ANYWHERE ON VANCOUVER ISLAND. BEFORE YOU BUY COMPARE OUR PRICES. FOR QUALITY SERVICE AND GUARANTEED SAVINGS, PHONE:

HOME LUMBER and BUILDING SUPPLY 470 ARDERSIER RD. 386-3374 — 385-8711

STEWART & HUDSON

PRECUT 8'x10' CEDAR GREENHOUSES Base walls fully assembled 250 sq. ft. glass included Solid pine V-joint door included. Kit includes all hardware and easy to follow directions. $249.50 complete

CEDAR COMPOST BOXES All precut and ready to assemble. Approx. 4'x6'x32" deep. $9.94

2' THICK CONCRETE PATIO STONES

10x20 Reg. $1.49		Now $1.29
10x24 Reg $2.19		Now $1.99
16x24 Reg. $2.79		Now $2.49
24x24 Reg. $3.99		Now $3.59

CONCRETE BLOCK INCINERATORS No mortar required, just place in position. $17.95 complete

Chargex—Master Charge Budget Accounts Open Mon.-Sat. 7:30-5:30 STEWART and HUDSON LTD. 400 Gorge Rd. E. 386-3211

MOORE WHITTINGTON LUMBER LTD. MW 2614 BRIDGE ST. 386-1309

DOORS Victoria's door headquarters. All types — entrance, pre-hung, pocket door frames. Utility Grade Door Jambs and Hemlock and Fir $4.00-$5.00-$6.00 Arborite Clean-out Prices $9.83 sheet Victoria's only complete: SASH, DOOR and MILLWORK MANUFACTURING PLANT.

TEAK WOOD, 1½" THICK, 8" — 12" wide, 12' length and over, all planed. 477-2213 after 6 p.m.

65 BUILDING SUPPLIES

IMPERIAL BUILDING MATERIALS LTD. The Builder's Supply House

INSULATION AND ROOFING SALE CHECK THESE PRICES

ROOFING

Domtar, quality 210-lb. square butt self sealing shingles. $22.50 square

INSULATION

Fibreglas. Friction fit—15"	
R7-2½"-150 sq. ft.	11.40 bd.
R10-3½"-105 sq. ft.	11.23 bdl.
R12-3½"- 90 sq. ft.	11.61 bdl.
R20-6"-50 sq. ft.	10.75 bdl.

Insulate now. You save more than you think.

OTHER SALE ITEMS

Olde Inn Brick—8 sq. ft.—	5.95 ctn.
Door mirrors, 16"x60" c-w clips and carrying ctn.	$13.95
Lamina Series plywood-Pecan-Rosewood-Beech-Walnut.	$5.59
Interior Latex.	$6.95 gal.
Ceiling tile — 12x12 stipple 32 sq. ft.	$6.99 ctn.
Chambers built in dishwasher — 6 cycle—2-year warranty. Special	$309

BUY WHERE THE BUILDER BUYS FOR LESS 2955 DOUGLAS ST. 386-1401 STORE HOURS Mon. - Fri., 8 - 5, Sat., 8 - 12 Member of Victoria HUDAC

Cubbon on Cook

12x12 ceiling tiles, 64 s.f.	$12.49
Cellfibre installed R7, 100 s.f.	7.40
4x8— gyproc	2.59
2x4—92¼ econo studs, 25 pcs.	11.95
18" Bi-fold slabs	1.99
4x8—¾ sanded deg fir ply	10.99
30x80 Prehung man door	18.99
Little barn pre-made 8x10	349.00

1720 Cook Chargex Ph. 384-8181

SAANICH LUMBER YARDS 3401 Douglas 385-2486

Material for 12x20 garage roofing extra	$320.00
8x10 Greenhouse	$245.00
Work Bench Materials	$ 12.00
Compost Box 4x6	$ 10.00

Sabit Kit (sailing) Pram Dinghy Kit Garden Shed, 6'x7'7" Chicken Coop, 6'x6'7"

VALLEY SHAKES Top quality, 18" re-saw shakes and straight split shakes. 749-3243.

HAND-SPLIT 18" CEDAR shakes. 477-4674.

70 MUSICAL INSTRUMENTS

20 Reconditioned Pianos JUST ARRIVED STEINWAY, BALDWIN, GULBRANSEN & OTHERS. 2 BABY GRANDS. Attractively priced at our new location 714 FORT Gleeson Music City 388-9632

BALDWIN ORGANS—PIANOS Guitars, band instruments, instruction DRIVE IN—PARK FREE Open 10 a.m.-9 p.m. Sat. 9:30-5:30 Downtown Near The Bay BERNIE PORTER MUSIC 382-9542

EATON'S Specialist in HAMMOND ORGANS for over 20 years 4 Teachers Available Use Your Eaton Account Main Floor Eaton's Home Furnishings Building

ACCESSORIES We have Vancouver Island's most complete stock on hand. Expert advice on all instruments at: NELSON'S Music Centre 1315 GOVT. 385-9728

NOVEMBER SUPER SPECIAL! Brand new LEBANC VITO clarinets selling at 30% discount. Reg $280. NOV. ONLY $196. HALL-FAIRFIELD "Doorway to YOUR world of MUSIC" 728 Fort St. 385-3307

GOOD BIG STOCK OF ACOUStic, electric and pedal steel guitars and amps. For the best deal in town see Santa Claus. If you can't find him, please try us. Parking is easy. SOFT SOUNDS 2031 Oak Bay Ave. 598-1524

GUITAR — ORGAN, UNIQUE electric guitar with built in organ, 1 Leslie speaker, included with 2 foot pedals. Sacrifice $1300 firm. 656-5433.

1966 FENDER TELECASTER $325, rock guitar, Fender pickup $115, and excellent cases included. Peavey vintage amp, $225. Phone 658-8356.

KAWAI GRAND PIANO. MUST sell quickly. Leaving country. One year old. Excellent condition. Worth $5,400 new. Will sell for $4,250. 656-1245.

LARGE SUPPLY OF GOOD used organs on display and ready for Christmas. From $99. Scott Piano & Organ, Downtown 612 Fort St., and Hillside Mall.

ELECTRIC GUITAR FOR SALE, white Les-Paul Copy, good condition. Excellent for beginners. John, 479-7444.

OLDER BASEMENT BOTTOM 12's, $85; pair Monitor speakers with stands, $80; Marshall Fuzz, $30. 656-1897.

ORGAN, KAHN REED, 2 MANUals, full pedals, with blower. 652-3327.

BASS GUITAR, $75; AMP., $40. Cash. Suitable for beginner. 382-3061.

HORNER ACCORDIAN, EXcellent condition, 20 bass pushbutton. Phone 478-4839.

USED ELECTRIC ORGAN, $345. Kawai Keyboard Studios, 386-3912, 3261 Douglas.

LOWREY ORGAN 2 MANUAL keyboard in walnut finish, top condition, $650 or offer. 656-1264.

BACH MERCEDES TRUMPET, exceptional quality, reasonable. 592-9858.

ANTIQUE GERARD — HEINTZman player piano, $1200. Phone 592-7085 or 385-4748.

USED CHORD ORGAN, $95. Kawai Keyboard Studios, 386-3912, 3261 Douglas.

WILLIS SPINET PAINO, WALnut, good condition. $1095. 477-5856.

70 MUSICAL INSTRUMENTS

Chord organs $49.95 up, Hammond sounder organ - top condition $495, Hammond model J organ $795.

Aeolian Player Piano With Music Rolls $1495. See Reg. Stone at SOUND OF MUSIC PIANO AND ORGAN CENTRE 1517 Quadra 383-0239

NEW ORGANS $919 including headphones, lamp, course and full warranty NEW PIANOS $1099 CASCADE Organ and Piano WAREHOUSE SALES WHSE NO 2—370 GORGE RD. E. 383-8711

RESERVE A RENTAL NOW DON'T WAIT for the RUSH — your best selection of school band instruments is now. We offer a great selection of new and near new instruments on rent with purchase option or equity lease plans. REASONABLE RATES TOO! TRY US — We're your school band HEADQUARTERS on the Island.

PAMUS MUSICAL INSTRUMENTS "Where Good Music Begins" 1108 Blanshard St. 386-8475

WE HAVE MOVED our new address is 714 FORT Gleesen Music City

66-YEAR-OLD UPRIGHT MAHOGany Ennis piano. Call after 5:00 p.m. 478-8227.

ONE SET OF DRUMS HALF Coronet and half Ludwig. $500, all accessories included. 382-2811.

CLARINET, CASE, AND STAND, good condition, $50. 477-5632.

2 SPEAKER BOXES AND GUItar, $200. 592-1583.

HAYMAN 40 40 BASS GUITAR, Traynor bass amplifier. 386-0653.

PIANO FOR SALE, $800 OR offers. Must sell. 592-9049.

TELECASTER COPY. $200 OR offers. 656-1656.

PIANO FOR SALE KINCAID, good conditon $1000. 383-6376

PIANO TUNER — CRAFTSMAN. Norman Duckworth, 595-5251.

UPRIGHT PIANO, $800. 479-1432

71 MUSIC TEACHERS

HAMMOND ORGAN STUDIOS CLOSED All students who wish to continue with instruction by Mrs. Connie Lewington are requested to contact her at 386-3912 KAWAI KEYBOARD STUDIOS has consented to the use of their facilities and continuation of established rates, times, teacher, etc., until summer 1977 for your convenience. (signed) Connie Lewington KAWAI KEYBOARD STUDIOS 3261 Douglas Free Parking

FREE ORGAN LESSONS TO ANYone wishing to play—no obligation. Cascade Organ and Piano Sales, Whse. No. 2-370 Gorge Road East. 383-8711.

77 MOTORCYCLES

73 500-4, NEW TANK, 2 NEW shocks, 2 new fenders, new Harley bars, new crash bar, new racing headers, new battery, new 8" extension, 12,000 miles, $1200. 595-4044.

ONE OF A KIND Taiwan Taxi, Suzuki bike with a custom-made sidecar. Victoria RV Centre, 478-8377.

1976 TY 175 YAMAHA TRIALS, $900 firm. Also 1972 175 cc Kawasaki Enduro, $300 firm. Call Muzz at 382-5475.

2 YAMAHA 350, VERY CLEAN, excellent condition, 11,000 miles. Best offer by Monday takes. After 6 p.m., 598-6288.

1975 CAN-AM MOTOCROSSER, excellent condition, many extras. Priced to sell at $750 firm. 477-5320 after 6.

1958 TRIUMPH 650 CC, COMpletely rebuilt, Cooley immaculate machine, nearest offer to $1500. 384-6315.

CAL 20 WITH THREE SAILS, full boom tent, 6 H.P. Johnson, many extras including new bottom, paint, $5,000. 598-4850 after 6.

16½' CLASSIC WOODEN OPEN boat, Briggs, clutch, $795 consider trade. 656-5214.

21' CAMPION HARDTOP, dinghy, CB trim tabs, $9,500. 656-3571.

1974 YAMAHA 350, 2800 MILES, immaculate, 3 helmets and extras, $1000. Call 386-9585 evenings.

1973 380 SUZUKI, GT, GOOD CONdition, many extras. $750 or best offer. 479-5057.

POWERTOWN MOTORCYLCLES ALL MAKE SERVICE 384-1249 D.L.00169A 614 Grenville

1966 YAMAHA, 98 CC AND SADdle bag, top shape, asking $300. 477-2213 after 6 p.m.

YAMAHA YZ80 CC, EXCELLENT condition. $500 or best offer. Phone 477-5862.

XL175 HONDA, GOOD DEAL with accessories and helmet, 2,757 miles, $750. 652-1752.

72 YAMAHA, 200 ELECTRIC start, 12,000 miles, good running condition, $400 or offers, 478-3077.

74 250 YAMAHA, GOOD MECHANical condition, dirt bike only $400. 595-0142.

380 SUZUKI TRIPLE, LESS THAN 2,000 miles, like new, $900. 656-3364.

-75 PS100 SUZUKI, 1585 MILES, excellent condition, $575 or best offer. 478-3903.

MOTORCYCLE FAIRING AND trailer. After 4, 642-4428.

1972 HONDA 50 FOR SALE. Phone 595-3955 after 5 p.m.

1973 650 TRIUMPH BONNEVILLE. Offers. 652-1764.

CHOPPER FOR SALE, REBUILT. $800. Firm. Call after 5, 595-5705.

1973 MOTO GUZZI 850, $1,800. Phone evenings 477-2223.

1972 YAMAHA 100, CALL EVEnings 388-9319.

'42 HARLEY 45, RE-BUILT, LOTS of chrome, $1,800. 477-7703.

74 YAMAHA 250 CC. TRIALS, EXcellent condition. 478-3260.

HONDA 135XL 478-6032

1973 YAMAHA ENDURO, 5,000 miles, asking $575. 478-0886.

WANTED: PARTS FOR HODAKA Ace 100. 479-9723.

77 MOTORCYCLES

YAMAHA for '77 See all the new Trials, Enduros and Minis this Saturday at MULLINS MARINE SALES LTD. 382-1928 382-4518 925 Yates St. DL 00365A

1 ONLY 1976 HONDA 750; — 4 750 — 4 Reg. $2765 NOW $2499 BROOKLANDS MOTORCYCLES 939 Fort St. 383-5826 DL 1371

1977 SUZUKI ROAD BIKES $599 COLWOOD HONDA Div. Mullins Marine 2781 Millstream 478-8831 Left off Hway at Western Speedway. D.L. 00366A

FREDERICK MOTORS MOTORCYCLES KAWASAKI SUZUKI—BMW Repairs—Service—To all Makes 616 Queens DL-00834A 383-0823

AUX. SLOOP 28' WOOD. CUTTER rigged, been in water about five years. Three Dacron sails, sailcover, and rigging, 2 years old. 4 cylinder Gray marine, fresh water cooled. Sleeps 4, dinette, head, 3 burner propane, ice box, asking $9,000. OBO, phone 746-4660.

NOTHER SHIPMENT OF 1976 ndians, just arrived, same low rices. 175 cc, $675; 125 cc, $565; 00 cc, $465; 75 cc, $365; call us at H. and R. Motorcycle Sales, 642-5191. DL 0010A.

78 BICYCLES

Russ Hay On Government 2542 GOVERNMENT ST. Between Bay and Hillside The Leading Bike Shop 384-4722 MASTER CHARGE TRADES WELCOME CHARGEX Open 8:30-5:30 Fri. 'til 9 Closed Wed. and Sun.

RALEIGH SALE RALEIGH 3-speeds Men's and Ladies' Reg. $125 NOW $114.50 RALEIGH 3-speeds 1975 Men's models NOW $99.95

XMAS LAYAWAY Many other Brands and Models in stock OAK BAY BICYCLE SHOP 1968 Oak Bay Ave. 598-4111

BUY, SELL, TRADE, REPAIR Deal direct with qualified, mechanic, save 50% on labor. Expert buckled wheel. New, used bikes, all sizes, lowest prices. Open 8-8; Sun. 12-5. 384-5514. Reno Industries, 2519 Govt. (Sell used wheels).

MAN'S 5-SPEED, LARGE rame, as new, Raleigh. Man's 0-speed, Peugeot, large frame. Dan, 477-9449.

LADIES 10 SPEED PEUGEOT, used one month, $125 or best offer, also boy's Peugeot 10 speed, $60, 479-2588.

10 SPEED, CCM MEDALIST, 1 man and 1 woman's, excellent condition. 474-1327.

LADIES FIVE SPEED BICYCLE, $50, phone 595-7665 Saturday morning.

MANS 10-SPEED APOLLO $70 OR offers, 3-speed Raleigh $50, both good condition. 388-4749.

MEN'S PROFESSIONAL APOLLO Mark IV, 23½", as new, some extras. $450 firm, 658-5002.

10-SPEED LEGEUNE, GOOD condition, $65. 477-5632.

BOYS 21" 10-SPEED, FENDERS, new cables, $55. 652-2966.

WANTED — SMALL BOY'S 3-speed bicycle. 652-2009.

GITANE RACER, GOOD CONDItion, $125 or offers. 656-1656.

80 BOATS and MARINE

"IT'S THE SERVICE THAT SETS US APART" BAYLINER HOURSTON GLASSCRAFT JOHNSON outboards VOLVO—OMC Sterndrives Trailers— Accessories All At GIBSON Powercraft Centre Ltd. 2520 Gov't St. (Near Bay) 382-8291

HORWOOD MARINE GLAS PLY K & C Catalina Sailboats In Victoria 823 Pandora 385-1451 In Colwood 810 Island Hwy. 478-8211 Across from Farmers Market

PELAGIC PACIFIC INDUSTRIES (1974) LTD. A COMPLETE STOCK OF FIBERGLASS MATERIALS NOW LOCATED AT 428 Burnside, Victoria, B.C. 386-1811 or 386-7814

SMOKERCRAFT ALUMINUM

12' Vega	Reg. $ 810	$595
14' Vega	Reg. $1089	$695
16' Vega	Reg. $1289	$895

All other 8-10 and 12 ft. models 10% Discount. ALL BAY MARINA 2238 Harbour Rd. Sidney, B.C. 656-3167 Open 6 days Closed Mondays

31' CHRIS CRAFT, FULLY LOADed. Boat house kept since new, twin 370's with only 350 hrs., includes ship to shore and CB radio, intercom, depty sounder, trim tabs dinghy, planked hull, sleep 6, full price $28,000, $8,000 will handle. 112-984-9554 or 985-3760.

GOOD LOOKING BOAT 26' Express cruiser, 1971 Sabrecraft, 9'6" beam, trim tabs, sounder. Compass, fresh water cooled, separate head, sleeps six. Ready to go with lots of extras, asking $18,750. To view phone 384-9503.

FOR SAFETY SAKE Radios — CB — VHF — SSB Sounders — Flasher — Chart. Sales — service and installation. Sales — service and installation. BALL and SHEMILT Electronics Ltd. West Burnside Rd. 386-9414.

80 BOATS and MARINE

27' 1970 GLEN L THUNDERBOLT, 11' beam, V-drive driven by new 401 Buick engine. Has approx. 30 hours, needs new exhaust manifold. $7000 or will take part or full trade for late model 4-wheel drive unit. 478-0886.

CHUGGER
1 pint diesel per hour, 21 ft. model, 17 ft. model coming soon at
OAK BAY MARINE
Sales and Service
598-3393 1327 Beach Dr.

23' WOOD CONSTRUCTED BOAT, 170 Volvo, less than 100 hours on engine. Boat completely refinished inside and out. Desperate to sell. Will accept any reasonable offer. 479-8945.

CHRYSLER OUTBOARDS
SEE US FOR SALES — PARTS — REPAIRS
KEN PRASING EQUIPMENT
478-9313 934 Goldstream

GREW BOATS
Canada's Finest
OAK BAY MARINE
SALES AND SERVICE
598-3393 1327 Beach Dr.

CANOE COVE
YACHT SALES
CANOE COVE MARINA
656-2915 SIDNEY 656-5711

TRY THIS
74 Reinell, 6 meter H.T., sink galley unit, 165 I-O, depth sounder, tandem trailer included, $7700. 656-3679.

LIKE NEW, 16' FIBERFORM, 40 h.p. Mercury manual, 4 h.p. Johnson, built-in gas tank, etc. 1830 Caulkins trailer, $3200 or vest offer, 656-6659.

CAL 28 FIBERGLASS SLOOP inboard engine, sounder, log, refridge, 50 gals freshwater, dinghy, sleeps 6, excellent condition, $19,000. 598-4337.

NEW 16' LUNDS FIBREGLASS boat, 45 H.P. Volvo outboard motor and Shore land'r trailer. $5,500. Steal at $4300. 479-2065.

HAIDA 26' SLOOP ALL equipped for cruising and racing, excellent condition. $13,100. 598-1582.

ICE SHOW
TICKET WINNER:
Mae Fluney
288 Pallisier Ave.

40' BOATHOUSE LOCATED AT Maple Bay Marina. Full price $4,000.00. 112-984-9554 or 112-985-3760.

COLLECTORS MARINE LIGHTS, good condition, 75 lbs., solid brass with copper top. $100. each. 642-5950.

17' BRANDLMAYR COMPLETE with 65 horse power Evinrude and trailer. Needs some refinishing $900. 477-9443 after 6 p.m.

FIREBALL FOR SALE; NEW deck, new spinnaker, $1,095. 382-2058.

MERCURY 3 BLADE PROPELlor, new 15½" diameter, and 19" pitch, 656-1257.

14' MODIFIED SNIPE SAILBOAT, fully rigged, very stable, $1,000. 478-3986.

19 FT. BRANDLMAYR AND trailer, moving must sell, value $2,700, sacrifice $2,100. 479-2588.

18' HARTLEY TRAILER SAILER, head, stove, bunks, tandem trailer. $2200. 479-9601.

19' SANGSTER SATURN I-O hard top with standup canvas, CB, E-Z loader trailer, $7200, 388-6054.

36' OCEAN CRUISING KETCH, ideal live-aboard. $42,500. Jim, 382-1331, 8:30-5.

WANTED: SAILBOAT, 24'-30' FOR under $5,000. Victoria Press Box 649.

MV BEAUFORT SEA 62' DRAGger, fully equipped, ready to go. 112-246-4061.

OAK BAY BOAT BROKERAGE
At the Marina
1327 Beach Drive 598-3393

18' CABIN BOAT, FIBREGLASS over plywood, excellent condition, $950. 652-5680.

27' FALCONER DISPLACEMENT cruiser. Must sell. Best offer. 479-3701.

16' FIBERGLASS CANOE MOLD, excellent condition. 652-1669, mornings.

14' CRESTLINER ALUMINUM, 9½, Evinrude trailer, excellent condition. $900. 478-4718.

SACRIFICE ERICSON 32 SAILboat, $27,995 — Vancouver 263-4607, 936-8136.

CAL 20 (1972), 4 SAILS, BOOM tent, 6 h.p. outboard, anchor, stove. Must sell. 656-1552.

I HAVE DRY STORAGE FOR boats up to 23'. $20 per month. 658-8089.

17' CABIN BOAT, NEEDS REfinishing, FG bottom, and seam 386-0791.

22' FIBERFORM, C LICENCE, full fiberglass cabin, sliding glass doors, $7,500. 478-3051.

ONE RADAR SUPER 050, 1½ years old $1800. 748-8428, Duncan.

18 CAULKINS TRAILER, 2000 LB. weight. 478-4032.

20' KITSALANO SLOOP, GLASS on plywood. Moorage. 592-6456.

1976 9.9 H.P. EVINRUDE. ELECtric start. L.S. 383-1640.

7' SPORTYAK, $135. 8191 Lochside Drive (Saanichton). 652-1673.

IMMACULATE 27' CHRISCRAFT, fully equipped, phone 477-9701.

15½ SANGSTER, 45 CHRYSLER, E-Z load trailer. $2800. 385-2570.

OLDER 12' WOODEN BOAT AND trailer. Needs paint. $200. 478-7167.

14½' GLASPLY BOAT, TRAILER, 30 h.p. motor $500. 652-3327.

80 BOATS and MARINE

FALL SALE
BEST PRICES
ON ISLAND!

Trade-in Boats

15' K and C, 65 HP, trailer $1895
14½' FORMULA, 35 HP, trailer $2195
16' Alum, 70 HP, trailer $2495
16' GLASTRON, 65 HP, trailer $2995
16' K and C, 65 HP, trailer $3495
16' K and C, 50 HP, trailer $3795
17' ISLANDER, 105 HP, trailer $3795
21' ARENACRAFT, I-O, trailer $7495
20' REINELL I-O, trailer $7595
22' CALGLASS I-O, 165 HP $7495
18' SANGSTER Cuddy I-O, trailer $6495
22' BAYLINDER, 165 I-O $8595
23' GREW twin I-O $10,995

Demo Boats

20' SANGSTER I-O $7995
21' LARSON Express I-O $11,995
16' LARSON I-O, trailer $6,595

New 1976 Boats

18' SANGSTER Cuddy I-O $7,495
18' SANGSTER Texada I-O $5,995
25' SANGSTER C B Marlin $16,995
16' LARSON, 70 HP, trailer $5,595
21' LARSON Day cruiser $8,995
23' LARSON Cuddy $12,295
23' LARSON Express $15,595

New 1977 Boats

18' SANGSTER Coho I-O $6,495
18' SANGSTER Savary I-O $6,495
20' SANGSTER I-O Weekender $ 9950
23' SANGSTER I-O Chinook $12,595

Bank Financing Available!
Open 9-6 Daily
12-6 Sundays
2360 Beacon Ave.
Sidney 656-1105

METRO MARINE

MERCURY MARINE

USED BOATS

14' SMOKERCRAFT Vega
14' REINELL, 20 hp Johnson, trailer
15' FIBERFORM Surfrider, 65 Mercury, Calkins trailer
15'6" CANAVENTURE, 50 hp Mercury, Roadrunner trailer
15' SANGSTER, 50 hp Mercury Roadrunner trailer
16' SANGSTER, 50 hp Mercury Roadrunner trailer
16' DOUBLE EAGLE, 70 hp Johnson, Holsclaw trailer
16'6" CANAVENTURE, 65 Mercury, Roadrunner trailer
18' SANGSTER, 165 IO, EZ Loader trailer
22 REINELL, 165 Mercruiser
22 SANGSTER, 188 Mercruiser
22½' FIBERFORM San Juan 188 Mercruiser
24' FIBERFORM Baja, 188 Mercruiser

OFFERS INVITED
ON THE ABOVE UNITS

A Boat for Every Budget at
MERCURY MARINE
385-1457
800 CLOVERDALE

MOORAGE
Exclusive marina just completed on Victoria's Inner Harbour. Close to downtown amenities. Boats to 60'. Absolutely no live-aboards. $2 lineal foot. Contact T. Davis, Diversified Holdings Ltd., 388-9181.

80 BOATS and MARINE

Oak Bay Marine
SALES AND SERVICE

FRANCHISE CLEARANCE SALE
All New
CAMPIONS
MUST GO
Brand new boats 16' to 26'. All reasonable offers accepted.

ENGINE CLEARANCE SALE
20—1976 near new
9.9 h.p.
Evinrude and Johnsons. Full warranty (60 day unconditional). Take your pick.
$649 each
PLUS
Other makes and models at similar savings.
OPEN 7 DAYS
At the Marina
1327 Beach Drive
598-3393

GOLDSTREAM MARINE!
EVINRUDE outboards
ROADRUNNER trailers
CAMPION Boats
HOURSTON Glasscraft
LUND Boats
VICTORIA
2994 Jacklin Rd.
478-8391
SIDNEY
2266 Harbour Rd.
656-7121

SAILBOATS
TANZER Yachts
14', 16', 22', 26', 28'
TARTAN Yachts
27', 30', 34', 37', 41'
Bob Whyte Marine
SALES AND SERVICE
Corner Harbour and Resthaven
Sidney
656-6421

DINGHY SALE

7½' Gallcon	$325	$245
8' Gallcon Deluxe	$325	$245
9' Foldbote	$398	$198
8' Catadink	$295	$149
11' Snark Sunflower	$450	$250
12' Wondercraft	$520	$295
14' Wondercraft	$720	$395

ALL BAY MARINA
2238 Harbour Rd.
Sidney, B.C., 656-3167
Open 6 days—Closed Mondays

CENTRAL BOAT LISTING SERVICE
THE BOAT FINDERS
We have boats from $50 to $75,000 in back yards and in the water. Phone for the type of boat you want and you will be put in touch with the seller. Do your own deal.
383-1640

73 19 FT STARCRAFT, V BERTH cabin, canvas, like new, 120 H.P. Inboard-outboard Mercruiser. Great for skiing, fishing, trailering (1500 lbs.) or cruising at 30 miles per hour. CB, depth sounder, compass, inside control spot light, low hours. All in top shape, mooring at Oak Bay till April, 1977, and insurance included. $6,500. 477-3296.

BOATERS!
See our large display of appliances, plumbing and electrical supplies.
S. J. PEDEN LTD.
2855 Quesnel St. 386-3464

1974 FIBERFORM BOAT, 28' with 10'1" beam, twin 165 Mercury Cruiser motors, command bridge, sounder, CB radio, electric and alcohol stove, fresh water cooler, sleeps 6, over $3,500 spent this spring, A-1 shape, $27,000 or closest offer. Will take smaller boat on trade. 112-743-9272.

PROP REPAIR SERVICE
New and Used
MARINE ENGINES
CHRYSLER NISSAN DIESELS
HARBOUR MACHINE
31 Erie St. 383-6555

1970 20' BRANDLMAYR CABIN cruiser, oak frame, fibreglass over mahogany, stove, sink, head, etc. 130 Volvo Penta I-O, excellent cruising and fishing boat. 1974 Chrysler 8 h.p. auxiliary (5 hours), complete package $7,250. 743-5434.

REPOWERING?
Be sure to see us before you repair or repower your sterndrive substantial year end discounts on repairs or repowering at:
OAK BAY MARINE
sales and service
598-3393 1327 Beach

32' AITKEN-ERIE CUTTER-rigged, red cedar on oak. Five sails, new standing riggings, 2 anchors, dinghy, 40 h.p. diesel, Dickinson stove, and W-C stove, fridge. Sails well, excellent live-aboard, with moorage. Surveyed October 1976. $25,000 firm. 681-8754 or 738-5859. (Van) evenings.

CALGLASS 15' CAMPER TOP, Roadrunner trailer, 40 h.p. Merc. 3 months old, in new condition. Best offer over $3,000. 592-1094 mornings.

18' LARSON, 85 EVINRUDE, 6 Johnson, tilt trailer, a fantastic fishing boat, cabin canopy, seats 10 people! You must see it. $4995. 656-5461 evenings.

17 FT. HOURSTON GLASSCRAFT with 135 Johnson and 2,000 Roadrunner trailer, new in 1975. 1971 7½ horsepower Mercury. Many extras. 479-3334.

15' CLINKER WITH CABIN, 6 horse power marine motor with clutch and reverse and forward gears, trailer. Good condition, $1000. 382-7568 after 4 p.m.

MUST SELL, 24' MASON CEDAR strip sloop, fully equipped with 3 sails, outboard motor, sleeps 3, very good condition. $8000 or best offer. 598-7985.

42' COLLECTOR SEA LICENCE, suitable for conversion to trolling. Fiberglass insulated hold, 30,000 lb. capacity. 112-287-2047.

URGENT
Must sell one year old beautiful fully equipped 22' sailboat. Very reasonable. 479-9137.

MUST SELL 26½' BRANDLmayr, fiberglass over plywood, 283 motor, broadloom, stove, heads, needs finishing. $2,000. 388-9784.

MUST SELL, 26' HAIDA SAILboat hull and deck, $4500 or best offer. 382-2788.

CANOE, CHESTNUT, CEDAR and canvas, 17', good condition, $525. 658-5363.

CATALINA 22' WITH TRAILER, 4 sails, galley, many extras, $8,200. 477-0779.

1968 THORNES 18' ALUMINIUM inboard-outboard. Asking $1400 or offers. 384-1249 ask for Bernie.

12' ALUMINUM BOAT, MOTOR, trailer. Offers. 477-0012.

'75 — SEA RAY AND CAULKINS tandum trailer, $12,500. 479-8739.

19' 1974 FIBREFOAM, 165 MERcruiser, $6,000. 382-0565.

ZODIAC 15½', 20 H.P. JOHNSON, $2,100. Phone Ian, 384-4715.

WANTED, USED AND DAMAGED boats. 383-1640.

80 BOATS and MARINE

DUNCAN BOATLAND
TURKEY LOVERS

"Boatlands" first annual pre-Christmas TURKEY sale!

Does the memory of your Thanksgiving TURKEY still linger fondly on the taste buds of your mind. Do you wish you didn't have to wait until Christmas to experience that feeling again.

Then Boatland can help you now!

Each of our stores in Victoria, Duncan, Courtenay, and Campbell River, has a number of boating trade-ins which are kiddingly referred to in the boating business as TURKEYS. Old boats and wooden boats, boat motor and trailer packages where the engine needs an overhaul or the boat needs fibreglass work.

We want them gone now, and we're practically giving them away. No reasonable offers refused. Some of our utility grade TURKEYS will go for as little as 50c per pound.

So if you are interested in a TURKEY and don't mind a little do-it-yourself fix-up work over the winter, come in and see us at your local Boatland store before the Christmas rush.

P.D. 1 free real TURKEY voucher to each customer who purchases a Boatland TURKEY before Nov. 30th.

WINTERIZE TIME
Full winterize service for your outboard or sterndrive. Storage is also available at boatland.

In Victoria
Call GARY at 474-1267
1074 Goldstream Ave.

In Duncan
Call GORD at 746-4158
Island Highway

FALL CLEARANCE
Mercury Outboards

115 H.P. Electric L-S	$2,095
85 H.P. Electric L-S	$1,950
50 H.P. Electric L-S	$1,550
40 H.P. Electric L-S	$1,215
20 H.P. Manual-S	$ 860
9.8 H.P. Manual-S	$ 715
9.8 H.P. Manual-L	$ 725
9.8 H.P. Electric-L	$ 845
7.5 H.P. Manual-S	$ 625
7.5 H.P. Manual-L	$ 635
7.5 H.P. Electric-L	$ 765
4.5 H.P. Long	$ 480
4.5 H.P. Standard	$ 470

MULLINS MARINE
SALES LTD.
382-1928 382-4515
925 YATES

MACE MARINE INC.
453 HEAD ST. 383-3324 (24 HRS).
SPECIALIZING IN
LIVE-ABOARD BOATS
OPEN 7 DAYS
(AT WEST BAY MARINA)
IN ESQUIMALT
"If you've never dealt with us You've really missed the boat"

WESTPORT YACHTS
Our Vancouver Island listings include over fifty power boats and sail boats from 20'x50' and priced from $3500-$159,000. We have Vancouver offices located at the Bayshore Inn and Thunderbird Marina. Somewhere in our organization is the boat for you.
Call us at
WESTPORT MARINA
2075 Tryon Road, Sidney 656-5832

BOSUN'S
Yacht Brokerage
"MARTIN 29" 1973. Hand laid-up fiberglass Yanmar Diesel. Sounder, knotmeter, 5 winches (2 speeds for Genoa winches). Sleeps 6. Good storage. Skeg on rudder. 6'2" headroom, stove on gimbals. Race record. $25,500.
For further information
contact Jim Squire
Bosun's Marina Ltd.
10775 MacDonald Park Road
Sidney, B.C.
656-5558 Box 2001

Double Eagle
14', 16', 17', 18'6", 20', 22'
Canaventure
14', 16', 17'
PACKAGE DEALS our specialty
Authorized JOHNSON, OMC dealer
Bob Whyte Marine
SALES ANS SERVICE
Corner Harbour and Resthaven
Sidney
656-6421

Bits & Pieces Sale
On now at Bosun's. Including sounders, miscellaneous stoves, blocks, pumps, knives, turnbuckles, tarps and on and on and on and by the way the new Sharp heater has just arrived.
Bosun's Locker Ltd.
560 Johnson St.
386-1308

VAN ISLE MARINA
BROKERAGE
LAUNCH RAMP
FUEL DOCK
Vacuum pump oil changes. Complete line of filters and accessories for all vessels. Open 7 days a week. 8-5 p.m.
VAN ISLE MARINA CO. LTD.
Tsehum Harbour Box 2130
656-1138 Sidney B.C.

USED OUTBOARD MOTORS

76 VOLVO 20 hp Longshaft	$895
75 EVINRUDE 20 hp Long or std.	$695
75 EVINRUDE Std. shaft	$395
73 EVINRUDE 18 hp sd. shaft	$495

ALL BAY MARINA
2238 Harbour Rd., Sidney
Closed Mondays 656-3167

26' TOLLYCRAFT, 1975, 10'6" beam, 350 V-drive, F.W.C. Bennett trim tabs, dual stations, C.B. radio, depth sounder, Pioneer AM-FM cassette stereo, low hours. Call 753-1127 days or 758-1989 evenings.

TILLICUM FURNITURE
2612 Sooke Rd.
Makes boat, camper and trailer cushions. Any size or shape. Full selection of materials available. Fress estimates. Winter discounts now in effect. 478-0522.

SIDNEY MARINE ASSOC.
656-5591
2270 Harbour Rd. Sidney, B.C.

RANGER 26, EXCELLENT CONdition, 17,800. Phone after 6, anytime, 652-1994, weekdays, 656-3033. Ask for Dave.

26' TUNDERBIRD, EXCELLENT condition, $6,000. Lying in Sidney. Inquire 112-653-4456.

23' BAYLINER, ACCEPT smaller boat as part payment or small car. 384-9096.

80 BOATS and MARINE

LIVE ABOARD EITHER
OF THESE FINE VESSELS
Ex-steam tug Point Hope. Gardner Diesel 250 h.p. fuel capacity 1600 gals., range 3,000 mi., fresh water 1,200 gals. Diesel furnace, hot-water heat, 3 heads, 2 showers, accommodates 12. Appraised value $175,000, selling price $127,000 firm. Also this 54' classic ex-tug Sea Rascal, has been converted to comfortable liveaboard, Volvo Penta Diesel 165 h.p., fresh water 1,000 gals. Diesel furnace, hot-water heat, complete galley and head. V.H.F. Sleeps 6. Selling price, $35,500. Phone 385-6098 or 112-685-1802, write E. Dick, R.R. 3, Saltery Bay, Powell River, B.C.

FREE MOORAGE UNTIL spring with purchase of Columbia 22' sloop "Elentari". All fiberglass, four berths, heated cabin, electric light, good engine, full sail inventory, galley and heads, all-round lifelines, and many extras for racing or fast cruising in all seasons. Sailing lessons and Sabot sailing dinghy included if desired. An ideal family yacht. Value $10,500, but asking $6800 for quick sale. Phone 598-3556 evenings for further information without obligation. A tough, pretty, seaworthy, and complete little yacht, all ready to go.

ALBIN SURFER CROWN
Call
DICK CHUDLEY
R.F.C. MARINE LTD., SIDNEY
656-5591 2270 Harbour Rd.

FISHERMAN'S SPECIAL. 55' aluminum boat, low maintenance. Lots of power, many extras, must sacrifice, offers. Call 477-6911 local 4223, ask for Fred.

WHOLESALE OUTBOARDS
Brand new Chrysler outboards at dealer's cost. Full year guarantee. Phone Nanaimo, 758-2388 or 758-2909.

22-FT. CUSTOM CRUISER, inboard-outboard. 210 h.p., F.W.C., completely refinished, many extras. 479-8304. Open to any reasonable offer.

BUCCANEER SAIL BOAT 24', 1974, complete with 9.9 electric O.B., marine head, 150 Genoa, dinghy, offers. Call 598-1652 after 6.

23' WOOD HULL CABIN CRUISer, 4 cylinder Grey marine engine, completely overhauled. New cabin and paint. $5,000 or best offer. 478-7076.

17' BRANDLMAYR WOOD-GLASS with trailer, 50 h.p. Merc electric with controls. Will exchange for smaller boat and motor. Phone 595-2614, leave message.

DESPERATE, MUST SELL, owner moved, 35' Endurance hull, engine, sails, materials, included. $16,000 or will consider trade. 592-9651.

GLASPLY, 19' CUDDY CABIN, E-Z loader trailer. In new condition, with extras. Boat and trailer, $9700 or boat and moorage 'til June, $8800. 652-5582.

REDUCED TO SELL, 1975 Reinell 20', sleeps four, galley, head, FWC 165 I-O, great fishing, cruising, showroom condition, $8,500. 478-8602 after 5.

13'6" CELLO FINISHED BOAT, 6' beam, 25 h.p. electric start Elgin and trailer. Great fishing boat. $900. 478-4248.

IDEAL FOR WINTER FISHING. '73 Cal glass 16', 50 Merc manual, full camper top, extras. $3000. 519 Judah, 479-8851 after 4 p.m.

17' SANGSTER CRAFT AND trailer. 50 HP Merc. Good condition. $1500 or nearest offer. 479-4302.

RAYTHEON 48 RADIO TELEphone, VHF-FM. 6 channels, plus weather, plus Hi-Gain antenna. 386-1308.

BRITISH SEAGULL SILVER Century, long shaft, near new condition. 652-3407.

BOAT TOPS AND COVERS FOR power boats and sail boats. 479-4280.

36' TROLLER, 8-TON, A. DIESEL, hydraulics, good condition. $48,000. 746-7918, Duncan.

WANTED — 1,000 F.B.M. CLEAR air dry fir, 1x6 or suitable for resaw. 658-8336.

COMPLETELY REBUILT LIVEaboard cruiser, pressure water, TV, air horns, etc., 34'. 537-9290.

1971 85 H.P. EVNRUDE, LOW hours. $1450. 478-9415.

CRAB TRAPS, COLLAPSIBLE, 2 entrances, $10 each. 479-4029.

ONE SLEEPER SEAT FROM 24' Sea Ray, $100. 652-3376, after 6.

FOR SALE, FIR TROLLING poles. 112-743-2838.

LASER, 2 YEARS OLD, $950.
478-1903

83 AIRCRAFT

1972 CESSNA 177 R.G. 300 NAV. COMM. A.D.F. and transponder Omni and auto pilot. 640 hours, $27,950 or trade. Call 604-385-3769.

92 SPORTING GOODS

Robinson's
Since 1929
Alpine 30-06 Bolt $160; Win. Mod. 100 semi-auto 4x $295; .303 army rifles from $39; Win. 12G semi $215; Ruko 100 Dble $150.
OVER 400 GUNS TO CHOOSE FROM!
USE OUR FREE LAY AWAY PLAN
1307 BROAD 385-3429

INTERNATIONAL KNIVES
THE SHARPEST PLACE IN TOWN
MAKE YOUR OWN KNIFE!
BLADES — HANDLES — POMMELS — RIVETS
574 Yates St. — 383-2422
(across from the Post Office)

PLAY-MOR
RECREATIONS LTD.
DIRECT SALES—
FACTORY TO YOU
Billiard Tables, Shuffleboards
Supplies, Cues
384-3332 517 Kelvin Rd.

RIMPAC DIVERS Ltd.
INFLATABLE BOATS
FOR SALE
Used 14½ ft. Avon, remote steering with 50 h.p. outboard. 15 ft. Conava with 25 h.p. outboard. New special price 12 ft. Avon dinghy $699. 9818 5th St. Sidney, or phone 656-6313.

HUNTERS
Game processing
Full facilities
Maplewood Meats
478-3670

COLLECTION OF 14 MODEL 12-shotguns in all gauges and in good to excellent condition. Will sell as a collection or individually. 598-2327.

OCTOBER GOLF INVENTORY sale, cost plus 10% — Clubs, shoes, bags, gloves. Ardmore Golf Course Ltd. 656-9087, 656-4621.

RECONDITIONED GOLF CLUBS, woods and irons. Top line golf balls at sale prices. Western Golf Clubs, 3400 Douglas, 383-2133.

1 MANS, 1 LADIES, COMPLETE wet suits. Excellent condition, $100 each. 743-9642.

HAND GUNS AND RIFLES FOR sale. Reasonably priced. Phone Dale, 383-2321 or 383-9832.

MINT PRE 64 WINCHESTER IN 30-30 cal., pre 64 Winchester 32 special cal. 384-5016.

MUNARI LADIES' SKI BOOTS, brand new, size 9, $85. 383-9384.

93 CAMERAS, SUPPLIES AND PHOTO FINISHING

TELEVISION CAMERA
One Sony 3260DX black and white video camera complete with view finder, zoom lens, mobile tripod and attachments to a video deck. Perfect for security surveilance or television production. Excellent condition. $1,000. Phone 592-2544.

Island Colour Labs
Super fast quality film processing. Kodacolor II or Fujicolor II. Competitive prices. In by 10, out by 5.
615 FORT 384-2242

PENTAX SPOTMATIC 2; TAKUmar 50mm 1.4; Takumar 35mm 3.5; dimension 135mm 3.5, all cases, assorted filters extra. $400. 384-3934 anytime.

93 CAMERAS, SUPPLIES and PHOTO FINISHING

SPECIAL
prints from slides 39c
November only
RENTAL DARKROOMS.
BOOK FOR APPOINTMENT.
B & W AND COLOR.
Bill's Photo Supply
1672 Douglas 383-7443

GOING INTO MOVIES, SELLING Pentax camera, lens 1.14, telephoto lens 1.45, wide angle lens 1.35, etc. $275. 595-7665 Saturday morning.

ARTISAN INSTRUMENT SERVICE
Quality repairs to photographic and optical equipment. Now at 1113 Langley Street, 388-6721.

NEW
BESELER 67C ENLARGER
$249.95 In stock now at
CITY PHOTO
1227 GOV'T 385-5633

BRAND NEW NIKON-NIKOMAT F2. Filter, hood, $375. Canon FTb, $275. Both 1.4 lens with leather case. 595-1595 after 6.

STABILIZATION PROCESSOR, Kodak paper, and chemicals. $75. 656-3364.

96 RANGES, STOVES and FURNACES

NOW AVAILABLE
The all-new Texaco oil furnace with the revolutionary flame retention head, proven savings up to 25 per cent in fuel consumption. Harknett Fuel, 384-9381, ask for Ralph Smith or Steve Brown.

JOHN PARKES, 479-8363. OIL burner service, domestic furnaces, mobile homes, oil stoves, heaters. Gov't certified, 21 years' experience. Anti-inflation rates.

40" MOFFAT RANGE, $60; ALSO 40" Gibson range with deep fryer, $40, good condition. Phone 385-4539.

OIL RANGE (BEACH), 60-gallon tank and stand. $75. 477-0069.

105 B.T.U. AIRCO HORIZONTAL hot air furance. Offers. Phone 479-7815, 4:30 to 6:30 p.m.

KENMORE STOVE. IN GOOD condition, $100, 479-9783.

97 FURNITURE

SAVE
UP TO
50%
at
CONTINENTAL'S
Giant Warehouse
Clearance Sale
Location: 851 JOHNSON
(next to Malibu Motors)
CONTINENTAL FURNITURE
716 Johnson St. 386-2458

MATTRESSES
WHY NOT
buy your spring filled mattress directly from our factory, good quality at a reasonable price.
6-INCH LATEX
FOAM RUBBER (All Sizes)
posture zone support, clean, hygenic, doesn't sag or lump. 3'3" $109; 4'6", $139; Queen, $179.
IMMEDIATE DELIVERY
GREGG FURNITURE
2306 Douglas 388-7365

SAGERS' MAPLE SHOPS
386-3841
1802 GOVERNMENT
Victoria's Largest Selectin of COLONIAL FURNISHINGS

ONE ROUND TABLE, GATE leg, $85; one tea caddy, $135; one oak set of drawers, $79; one drop-leaf desk, $95; one pair of oak chairs, $75. 382-2821. Open Monday to Saturday, 9:30 'til 7.

DOUBLE BED, BOX SPRING and mattress, ½ year old. Excellent condition, must sell. Platform rocking chair. New upholstery. Tisha 592-1839- 388-7321. Robert 592-2227.

ONE BEDROOM SUITE, QUEEN size bed, 1 year old, good condition, offers. Phone after 5 p.m., 478-0598.

MOVING ABROAD — COMPLETE household furnishings including antiques, little used, in perfect condition. 477-4851.

SIMMONS CONTEMPORARY hide-a-bed, good condition — other miscellaneous apartment furniture. 592-4561.

ANTIQUE OAK DINING ROOM suite (finished) consisting of China cabinet, side board, table and five chairs, $650. 382-9825.

CHINA CABINET SHOWCASE $160, older chesterfield $25, old table model sewing machine $25. odd chairs. 595-4867.

2-YEAR-OLD QUEEN SIZE BED with Sealy posturepedic mattress and Spanish style headboard, $450 or best offer. 656-6516 after 6.

SOLID PINE SWEDISH DININgroom table and 6 chairs, $350. Smoked glass coffee table, $75. Phone 595-4430.

WALNUT TONED 10-YEAR-OLD bedroom suite in mar-resistant arborite, excellent condition, offers on $250. 477-9446.

5-PIECE LIMED OAK DINETTE suite, excellent condition. $135. 598-5049.

SIX-PIECE WALNUT DINING room suite, good condition, $550. 477-5856.

CHARMING COLONIAL OAK hallstand with original hardware, bevelled mirror, $145. 386-1096.

COLONIAL CHESTERFIELD hide-a-bed, good condition. 595-1298.

QUEEN SIZE BOX SPRING AND mattress, with frame, only 6 months old. 477-0832.

1 WALNUT DINING TABLE, NO chairs $80, mahogany liquor cabinet $30, both prices firm. 382-2845.

TWO BEDROOM APARTMENT furniture for sale. Phone after, 5. 383-3224.

CUSTOM BEDS
Captain, $125; mate, $115; bunks, $100. 479-7400.

CANADIANA HIGHBOY 5 DRAWer, walnut gate leg table, 4 oak dining room chairs. 478-5743.

WATERBEDS. CEDAR FRAMES, headboards. Queens $180. Complete with heater, $300. 477-0803.

FLEX-STEEL CHESTERFIELD and chair, $125. 598-1093 after 6 p.m.

INLAID ROSEWOOD COFFEE and side tables, $85 and up. 384-4292.

BEDROOM SUITE, FIRM POSture mattress; livingroom suite, clean. 383-7810.

3-PIECE LIVINGROOM SUITE, beige colour, good condition. $500 or nearest offer. 388-7738.

LIGHT GREEN CHESTERFIELD and chair, good condition, $100. 656-2231.

RESTAURANT BOOTHS AND tables for sale. Contact 479-4837 or 385-2496.

1 DOUBLE BED. EXCELLENT condition. Asking $125. 652-2187.

APARTMENT-SIZE CHINA CABInet, in good condition. 386-0853.

WATERBED FRAME AND HEATer $90. 384-2847.

NEARLY NEW TWIN BEDS IN very good condition. 382-2050.

VANITY WITH TRIPLE MIRROR and matching stool, $35. 477-5632.

MAPLE BUNK BEDS, COMplete, $100. 656-4239.

97 FURNITURE

VILAS
GENUINE
VILAS FURNITURE
WE SHIP
Anywhere in B.C.
Brochure on Request
NOW ON DISPLAY
All new Ember gold finish
CONTINENTAL FURNITURE
716 Johnson St. 386-2458

KILT-TOP PEDESTAL MAHOGAny table, $125, with pair chairs, 386-1096.

98 TV, STEREO, RADIO SALES and SERVICE

Mais
385-2435
RENT A COLOR
OR
BLACK/WHITE
TV
at PENNIES
PER DAY
1821 COOK ST.

Butler
Butler Brothers
TV RENTALS
1720 DOUGLAS STREET
385-3832

RENT
BRAND NEW TV
FAIR DEAL SERVICE LTD.
Mastercare Maintenance Service for Admiral and Magnavox
3454 Tillicum (at Burnside)
385-7423 385-2836

Rent or Own
FROM
CITY CENTRE TV
OPEN 10 A.M. — 10 P.M.
6 DAYS A WEEK
3970 Shelbourne 477-6971
Next to K Mart in the Mall

VIDEO GAME FREE WITH THE purchase of a new color television set. Limited quantity. We also accept trades.
ELECTRON TV
SALES AND SERVICE
100 Burnside West 383-5432
Store Hours
Mon. thru Sat.
9 a.m. - 5 p.m.

CAV ELECTRONICS LTD.
755 YATES STREET
MARANTZ, YAMAHA, DALQUIST SAE, DUAL, TEAC, SCOTT, BIC
388-6564

AUTO SOUND
Tape Players—Radios
In-Dash AM-FM radio tape players
B.C. SOUND & RADIO SERVICE
931 FORT 383-4731

DAYTON-WRIGHT SPS PREAMP, Dayton-Wright S.G. equalizer, Harmon-Kardon Citation 12 amplifier. ERA Model 6C turntable-Keith Monks arm, hand calibrated Sonus Cartridge. E.P.I. 201 A speakers. 592-0587 between 6 and 7 p.m.

Super special 20" Philips Modular 4 colour TVs. Only a few left at $539.95.
ATLAS STEREO AND TV
763 Fort St. 385-2712

MUST SELL
Pioneer stereo amplifier SA7500. The most powerful amp. Asking $275. 7 months old. Still on warranty. 386-9552.

C.B. RADIOS
Sales and Service. BALL and SMEMILT Electronics Ltd., 1 West Burnside Rd. — 386-9414.

Scotch self-threading 7" blank reels. Reg. $1.79, now 50c ea.
HUDSON'S TAPE CENTRE
1543 Fort St. 598-6811

Use our LAYAWAY PLAN for Console STEREO and Modular packages both at Clearout prices NOW at Butler Brothers, 1720 Douglas.

MOVING. MUST SELL. Marantz 2240 AM-FM receiver plus 2 speakers. $525 or offers. 478-0704 after 5 p.m.

23" SILVERTONE CABINET TV: 18" Westinghouse TV and stand, open for offers. After 5 p.m. 386-0395.

ELECTRA AMPLIFIER, GARrard turntable, two Ultimate speakers, nice condition. $150 or best offer. 384-3410.

REALISTIC STA 53, 50 WATTS per channel, $300. Muntz 4000, 35 watts, $250.- 388-9838.

ROCK RECORDS FOR SALE. $2 each. Excellent condition. Andrew, 592-3363.

1973 ELECTROHOME 26" CONtemporary styled cabinet, completely serviced. Phone 474-1517.

COMPONENT STEREO, DUAL 1216, Toshiba SA15Y, very large speakers. $1,200. 382-1255.

SACRIFICE, QUALITY TURNTAble ARXB with Shure M91ED, 2 months old, $150. 658-5104.

ONE YEAR OLD AKAI PROLINear, ½ price. 384-9063.

SENTRY 50 SPEAKERS, $350 for pair or offers. 382-4320.

G.E. 23" BLACK-WHITE TV, very good condition, $70. 383-6249.

MIDLAND MOBILE S.S.B., MOdel No.13895. 478-6680.

99 GROCERIES, MEAT and PRODUCE

SAVE MONEY AT HARVEY'S
RED BRAND BEEF
Hind Quarter $1.29 lb.
Sides $1.05 lb.
Cut, wrapped, frozen
Guaranteed
2709 Quadra 383-2031

"MEAT" AT McCOLLS
Sides of Grade A Beef 99c lb. Black Puddings, Slicing sausage, White Puddings, Haggis.
PARLIAMENT MEWS
Ste. 5-230 Menzies St. 382-1611

McINTOSH, SPARTAN, GOLDEN
Also windfalls and seconds
LE COTEAU FARM
Undersized apples, ideal for lunchbox, 40-lb. box, $5. 304 Walton Place, off Oldfield Rd. 658-5888.

SILVER RILL FARM
No. 1 eating and freezing corn, U-pick, 50c dozen. Ready picked, 5 dozen $3.00. U-pick carrots and beets 15c pound. 7179 Central Saanich Road. 652-3509 or 652-5566.

HOLLOWAY'S. CAULIFLOWER, potatoes and parsnips, Open Wed. thru Sat. 7068 East Saanich Road. Closed Sun., Mon., Tues.

OKANAGAN FULL-SIZE APPLES, McIntosh, Red Delicious. Pick-up, delivery. 477-8201.

BRUSSELS SPROUTS, ON THE stock. Orders taken for Saturday. 652-1656.

FRESH DUG CARROTS FOR sale or swap for fish, meat or? 479-7693.

YEARLING BEEF, 80C LB. Dressed suckling pigs, 652-1664.

99 GROCERIES, MEAT and PRODUCE

EXTRA SPECIAL
Sides of beef 99c lb., sides of pork 99c lb., cut, wrapped and frozen. Homemade pork and beef sausage (extra lean) 99c lb. Homemade pepperoni 99c ½ lb.
Ask us about custom made sausage fresh and smoked. We carry seven home-made bacons.
Ask Kees and Reg about special cuts.
Dutch Deli and Meats
775 Fort St. 383-1312

FRESH-COOKED
SHRIMP
$2.50 a lb.
In 1 lb. containers, minimum order 12 lbs.
PHONE 474-1621,
9 a.m. to 5 p.m.
Free Delivery in Great Victoria
Subject to supply

FRESH MOUNTAIN HONEY, 30 lb. pail. $22. 592-2265.

SPARTAN APPLES, MEDIUM 12c, small 5c per lb. 652-1788.

CANNING TOMATOES, SAT. only, 15c and 20 c lb. 1717 Blair.

100 MISCELLANEOUS FOR SALE

THREE STAINLESS STEEL sinks; stainless 6-door reach-in cooler with compressor; 1-h.p. 3-phase compressor; stainless steel milk dispenser; 5 spindle milk shaker mixer; maple top prep table with stainless steel shelves and drawers; cash register, as new, cost $3700; adding machine; booths and table tops; stainless steel salad table; 2 portable steam tables; G.E. commercial toaster and bun toaster; intercom set; counter stools; also, counter, perfect condition; 2 hanging propane heaters, like new; 2 potato chippers; tub washing machine; 70-lb. double propane deep fryers; 2 Coca-Cola pop tap dispensers; also, 2 Coca-Cola coin bottle pop dispensers. 642-3353, Saturday and Sunday.

BEAUTIFUL LARGE DESK, 7 drawers, excellent condition, $75. Lamp, $20. Fireplace set — grate, screen, tools, and log holder, $50. Also cut up logs, 1 cord, $25. (Alder). 2 single beds, $15 and $20. Luxurious green velvet drapes, 84" to cover 10', fully lined, hand made, cost $600, sacrifice for $300, firm. Phone 388-5824, mornings.

1 PAIR BOY'S SKATES, SIZE 10, $5. 1 pair lady's skates, size 6, $8. Double burner camp stove, $10. 12 gauge shotgun with fold down sights, $50. Boy's army jacket, size 12, $10. ¾ leather suede coat, size 15-16, with zip-in winter lining, $65. Pair snow tires. 650x13, $25. Phone after 5:00 p.m., 386-1746, or all day Saturday and Sunday.

GARAGE SALE, 731 VANCOUVER St., Sunday, Nov. 7, 10 to 4 p.m. Many items; furniture (desk, Danish couch, dresser, table, trunk, old mantle piece); china, books, puzzles, British India carpet, lamps, right hand bathtub, electrical bits and pieces, old heating vents, fireplace front, propane camp stove, lamp and cylinder.

GRAND OPENING SALE, Streit Bros. Trading at Whippletree Junction, 3½ miles south of Duncan. Large roll top desk, iceboxes, dressers, etc. Large assortment of brass like fixtures for home, restaurant or hotel use, open 7 days a week. Phone 748-1100.

1 PAIR NEW ALUMINIUM ROLlup awnings, blue and white, 96" wide, $125. Two new aluminium patio covers, 8x6' and 13x8'. Black and Decker ¾" HD drill, $125. Ladder rack for ½ ton pickup, $50. 656-4773.

2 NEAR-NEW MOUNTED SNOW tires, size F78x14. Fits '75 Duster, $120; 2 mounted snow tirtes size 560x15 1965 VW bug, $20; VW roof rack, $10. Little girl's figure skates, size 10, $5; little boy's hockey skates size 10, $5. 478-5635.

APARTMENT SIZE WASHER and dryer, $175; beautiful sofa with queen size pull-out bed, 2 months old, $425. New rec room rug, $125. Colonial drop-leaf dining table and 4 chairs, $225. LOTS more, 477-2959.

WALNUT BUFFET $90., MOFFAT stove $75, 20 gallon aquarium complete with stand $35., 9x12 brown rug $15, size 6½ ski boots $15, double bed frame $10. Inglis wringer washer, $25. 478-3364 or 592-0404.

WHITE MCLARY STOVE, COMBInation wood-coal and electric. Hot water tank; oil heater with automatic fan. Take all. What offers? 478-5861.

VIKING WRINGER-WASHER with pump and timer; 4 chrome chairs; pair size 8 men's skates; G.E. portable b-w TV with stand. 383-6550.

GAS POWERED AIR COMPRESsor with 6-8 h.p. Honda gas motor, 18 c.f.m. Denver compressor — 200 p.s.i.; air tank, 5½'x2½', will sell in part or complete. 477-1933.

TRAIL BIKE, NEEDS WORK, offers; 4 hot water registers and pipe, $150 or highest offer; 12' fibreglass boat, $100; 478-4127 after 5.

CUSTOM MADE QUEEN SIZE bedspread and drapes, 86x83, bluemauve. $60. Large ski boots, size 5, worn twice, $25. 652-4260.

GARAGE SALE, NUMEROUS household articles. Friday and Saturday, 9 a.m.-5 p.m. 1704 Kingsbury Cres.

APPROX. 25 BEEHIVE SUPERS, some bottoms and tops, require cleaning and painting, $75. 478-2273.

VIKING FRIDGE, LIKE NEW, swivel shelf, was $495, $295. Excellent condition. 382-0781 after 5, (all day Sunday).

PAIR 775-15 4-PLY NYLON SNOW tires, like new, $25. Two six year cribs, clean, good condition, $20 each. 478 3986.

BASEMENT SALE, GARDEN tools, clothes, nic-nacs, pots and pans and junk. Saturday-Sunday, 1373 Craigflower.

ICE SHOW
TICKET WINNER
JOHN BELL
1324 POINT ST.

NEARLY NEW 3.6 OUTBOARD motor; washer; electric stove; camping supplies; odds and ends. 2232 Greenland Rd.

LEAVING COUNTRY, CONTENTS of house, 5990 Old West Saanich Road, Sat.-Sun.

AFRICAN HARDWOODS, HTND carved chessmen, cedar chests, Zeiss theodolite. 652-3327.

STEEL OVERHEAD GARAGE door, $75 or trade for clothes dryer. Call after 5 p.m. 478-1522.

ANTIQUE SETTEE, 35MM SLIDE trays and projector, girl's bike. 477-8629.

30" KENMORE RANGE, WHITE, $75. G.E. refrigerator, white, $50. 477-7054.

MODERN OIL PAINTINGS, HALF price; stereo console; sidewalk bicycle. 383-8544.

12X18 GREEN SCULPTURED carpet, $30. Antique mirrored vanity with bench. 479-5891.

CHARMING OLD WOOD STOVE, $175; Mahogany chest of drawers, $250. 595-6706.

QUALITY 9X12 OLIVE GREEN hard twist propylon rug with rubber underlay. $120. 383-5448.

IBM ELECTRIC TYPEWRITER 16" carriage, excellent condition. 385-6452.

KENMORE 110-VOLT PORTABLE dryer, timer and pushbutton start. $95. 385-7695.

25 NANCY DREW BOOKS. AS new, selling as a set only, $25. 477-1431.

BASEMENT SALE; FRIDAY, 10:00 a.m.-4:00 p.m. 2100 Newton St. 592-4139.

16' FIBREGLASS CANOE MOLD, excellent condition. 652-1669 mornings.

4½ H.P. YANMAR DIESEL, LITtle used. Spare parts included, $450 firm. 478-2273.

FIBREGLASS KAYAK, 17 FOOT, two man, with paddles, $200. 478-2273.

USED FIR GUTTERS, 30C A FT. 2 windows, approx. 4'6" by 4', crib, $12. Phone 384-9109.

6 INCH JOINTER, MOTOR AND stand, $300. 478-9387 evenings.

1 APARTMENT SIZE STOVE 24", 1 pair water skiis, 479-7316.

BUDDLEIAS (BUTTERFLY bush) for sale, $2.00 each. 656-5457.

HIDE-A-BED IN GOOD CONDItion $175. 235 Battleford. 383-3309.

INGLIS WASHER, HARDLY used. $235. 592-1353.

125 FEET ¾" 160 POUND PLAStic water line $40. 478-4992.

100 MISCELLANEOUS FOR SALE

NHL
HOCKEY
CFL
FOOTBALL
NFL
FOOTBALL
Color TV
Sale
10% OFF
RAWLINGS
tub'n taps
Where we also have everything for the do-it-yourselfer!
Plumbing
Heating
Electrical
WE ALSO STOCK
G.E. APPLIANCES
RAWLINGS TUB 'N TAPS
625 Hillside Ave.
388-7311

AUCTION
24
Elec. and Manual
Typewriters
11 Elec. Adding Machines
9 OFFICE DESKS
NEW
RUGS
Friday, 7 p.m.
Kilshaws Ltd.
1115 Fort St.
384-6441

NEW AND USED
Just arrived 2-pce. chesterfield suites with tapestry cover, reg. $787. special $549. 3 only, Hida-beds $299; Swivel rocker, $159; 8-pce. dining room suites, $595. and $959; Console table, $239; Sets of 4 dining chairs, $199; China cabinets, $159 to $319; 5-pce. dining suites, $159. to $395; 5 pce. kitchen sets, $64.50 to $129; bedroom suites, $219, $399, complete; Chests of drawers, $29.95 to $149; Dressers $69 to $129; Single beds $44.50 to $159; bookshelves $14.95 to $59; students desks, $34.95 to $119; oak wardrobe, $149; 9x12 rugs, $49. to $179; electric heaters, $14.95 to $34.95; fire grates, $7.95 to $19.95. Use your Chargex or Master Charge.
PANDORA FURNITURE LTD.
New and Used Furniture
1050 Pandora Ave. 383-6319

Robinson's
Since 1929
CASH FOR GUNS
YOU SELL — WE BUY FOR CASH!
ANY AND ALL TYPES!
1307 BROAD 385-3429

MOVING, DOUBLE BED, LIKE new, chesterfield suite, metal shelving, old cedar chest, glassware, china, electric broom, etc. 383-1081.

GARAGE SALE 10-5 P.M. NOV. 6-7, used furniture, wringer washer, timbers, miscellaneous items. 810 Lawndale Ave.

INCINERATOR BARRELS. Ready to use. $5. 526 David, 8 to 5 p.m. Weekdays.

REFRIGERATOR, $175, EXcellent condition; electric fan, $20; 9x9 umbrella tent, $35. 478-0004.

NEW ¾" ITALIAN NATURAL slate pool tables, from $539.95 to $1,260. 478-8559.

SELF PROPELLED REEL mower, good condition, $45. 656-5461 evenings.

TELEPHONE ANSWERING RENtals by the week — month or year. Interconnect, 384-0511.

OUTDOOR INCINERATOR BARrels, ready to use. Free delivery. $5.95. 383-1328.

LIGHT-WAY INC.
Wholesale Prices to Contractors
695 Alpha 384-9359

WOODEN BARRELS, ASSORTED sizes, for furniture and decorating ideas. 383-1328.

Alerm systems for every budget
PRICE'S LOCK and SAFE LTD.
847 Fort 384-4105

CHAIN SKIL TABLE SAWS, CULtivator, vacuum, loveseat, household miscellaneous. 385-9873.

100-LB. GAS CYLINDER AND fittings. All in one unit or separate. Call 478-9465.

OFFICE DESKS, SINGLE AND double pedestal, wooden chairs. 385-8785.

COMPLETE SAW SHARPENING. Island Saw Co., 617 Chatham Street. 385-5500.

6 MONTH OLD WHIRLPOOL heavy duty washer, $300 or nearest offer. 478-3184.

GARAGE SALE, SATURDAY, Nov. 6, 1:00, 68 Crease Ave. 386-7431.

BEAUTIFUL HOME-MADE BAR, suitable for rec room, $70 or offers. 382-2908 after 6 p.m.

LOVELY 9-DRAWER CHEST, matching double bed, $380. 592-4623.

BROWN METAL 39" BED COMplete, $20. Phone 386-1891.

3-PIECE BEDROOM SUITE, good condition, $300 firm. 382-0420.

ELECTRIC WATER HEATERS, $30 and $40. 598-7267 after 6.

REMINGTON 16" CHAIN SAW, $55; 1976 Husquavrna 16" chain saw, $135; 656-5461 evenings.

ALLWIN PRAM, DRESSING table, walker. Excellent condition. 598-7549.

THE ACES® ON BRIDGE
by IRA G. CORN JR.
TEAM CAPTAIN

When you do something and you don't want anybody to know about it, it's either very good or very bad.

Tim Seres of Australia did something on today's hand against Italy -- he doubled an artificial bid to show his partner who really had the hearts. Unfortunately for him, the opponents decided to fight it out and the result was not good for Australia. Worse yet, everybody got to hear about the unusual hand.

South's two club bid was forcing and inquired about three card spade support. North's two diamond bid denied support and South trotted out another unusual forcing cue bid to find out more about North's hand. The unusual bid was two hearts and West was quick to double in case it was North who was to play in no-trump.

North passed, not knowing what else to do and it was all up to South. South was Benito Garozzo of Italy and he lived up to his reputation for flamboyance and came up with a redouble. Now nobody knew what to do and that became the final contract -- two hearts doubled and redoubled with a 3-2 fit!

West did his best and led a heart but nothing was going to help. Declarer won the heart queen and the ace and king of spades were cashed. A small spade was led towards dummy and West was in a trap. Ruffing high would not help, so West discarded a club.

Declarer ruffed the spade in dummy, returned to his hand with the club ace and led another spade. This time West ruffed with his trump jack and decimated declarer's trump holding by leading another trump.

No matter, by this time, declarer had taken two spades and a ruff, two hearts and a club. Nothing could erase the two high diamonds and eight tricks were made for an unusual game. Two hearts doubled and redoubled scored 590 points, good enough for a 190 point gain over the mundane no-trump game bid and made in the replay.

Eight card trump fits are the everyday objectives -- sometimes five card trump fits can work out better.

NORTH 11-2-A
♠ A 5
♥ 10 9 4
♦ A K 10 3 2
♣ 10 7 4

WEST
♠ 9 6
♥ K J 8 7 3 2
♦ Q J 7
♣ Q J

EAST
♠ Q 10 8 7
♥ 6 5
♦ 9 5 4
♣ K 9 3 2

SOUTH
♠ K J 4 3 2
♥ A Q
♦ 8 6
♣ A 8 6 5

Vulnerable: East-West. Dealer: North. The bidding:

North	East	South	West
1♦	Pass	1♠	Pass
1 NT	Pass	2♣	Pass
2♦	Pass	2♥	Dbl.
Pass	Pass	Rdbl.	All pass

Opening lead: Deuce of hearts.

Bid With Corn

South holds: 11-2-B
♠ K J 4 3 2
♥ A Q
♦ 8 6
♣ A 8 6 5

North	South
1♦	1♠
1 NT	3♣
3♦	?

Answer: Three no-trump. Opener cannot support either black suit so three no-trump should be as good a spot as any.

100 MISCELLANEOUS FOR SALE

SPEED QUEEN
ACTIVE FURNITURE
586 DAVID 382-8274
Washers from $388
2-YEAR GUARANTEE ON ABSOLUTELY EVERYTHING INCLUDING PARTS AND LABOUR. 10 YEAR WARRANTEE ON TRANSMISSION.
BEFORE YOU BUY
ANY FURNITURE — Come in and compare our everyday low, low, warehouse prices.

C. TAYLER
HOME APPLIANCES LTD.
MAYTAG
DISHWASHERS hold more and get dishes really clean.
C. TAYLER'S 27-YEARS SERVING THE COMMUNITY WITH QUALITY APPLIANCES IS A GUARANTEE YOU CAN RELY ON.
707 JOHNSON 383-3281

Butler
GROUP
Butler Brothers
FOR MAYTAG
1720 DOUGLAS STREET
385-3832

AMANA MICROWAVE DEMONSTRATIONS
Every Fri. 6-9 P.M. Sat. 10-4

Major Appliances and carpet at contractor prices
McDONALDS SUPPLY LTD.
370 Gorge Rd. E. 386-6745

PS
"THE PLASTIC SHOP"
2105 DOUGLAS ST., 386-1477. ONE STOP SHOPPING FOR ALL PLASTIC PRODUCTS. Industrial Plastics.

USED SEWING MACHINES
1 only hand machine; 1 only used cabinet; 2 electric portables, $49 each; 3 cabinet models from $65; Zig Zag portable, $79; Singer automatic, $108. Many, many more. All 1 yr. guaranteed. Sawyer Sewing Centre, 840 Fort, 388-6228. All Brother Sewing Machines on sale.

"TARP TIME" Poly from 2 mil to 10 mil and up to 40 ft. wide, or "RUFCO" the super tough one, or stock POLYWEAVE grommetted pre-made tarps, at "THE PLASTIC SHOP" Industrial Plastics Ltd. 2105 Douglas, Victoria and 460 Wallace, Nanaimo. 386-1477. Open 6 days a week.

3-BURNER PROPANE STOVE, $35; stereo AGS AM-FM receiver, Dual 1210 turntable, 2 Mecca speakers, $140; 8S Danforth anchor, $30; 25 lb. Navy anchor with 30' of chain, $25; older fridge, $25. 478-1952.

GIRL'S TOYS, CHROME TABLE and chairs, doll house, dolls, Barbie dolls and much more. Also highchair, stroller (Peterson folderola), scooter, size 3 figure skates as new. 479-5471 after 5 p.m.

Aluminum Gutters
5" continuous in baked enamel.
Storm Windows and Doors
B.C. ALUMINUM 479-7121
"THE NAME YOU KNOW"

GARAGE SALE, SATURDAY-Sunday, 10-4, 4096 Glanford Ave., Hollywood bed, mattress, rocking chair, lamps, drapes, clothing, boots, shoes, ice skates, hockey net and much more.

OLD 4-POSTER MAHOGANY bedroom suite, $800. Mahogany record cabinet with mirror, walnut coffee table and matching step table, old lamp, miscellaneous. 478-8791.

IN STOCK
4-drawer legal size filing cabinets, desks, office chairs, stacking chairs at
CITY OFFICE EQUIPMENT
721 Kings 386-8396 Open Sat. 9-1

ANTIQUES AND COLLECTIBLES, including wood stoves, brass beds, bedroom suites, tables and chairs, rockers, desks, pianos, brass and copper, etc. Red Barn Antique, 4596 West Saanich.

UNIVERSAL TRADING CENTR 584 Johnson, Upstairs Warehouse Bargains. Tools, furniture, antiques, curios, glassware, pictures, stereos, cameras and jewellery. 383-9512. We Buy, Sell and Trade.

SEEFIRE: SUPER EFFICIENT fireplace — cuts heating costs — burns hours without refueling — cooks — incinerates — fits into existing fireplace — attractive new design, $249. 477-6164.

BASEMENT SALE. SAT. NOV. 6, 10 a.m. Two 8' fluorescent lights, baby things, wringer washer, ping pong table, 4 slice toaster etc. 536 Niagara.

AVOCADO FROST FREE REfrigerator, Westinghouse stove with rotisserie, Sears Opedic luxury box spring, mattress and frame, like new. 592-1567.

OFFICE COPIER
Must sell: New 3M machine, regular $335. Sacrifice $295 or best offer. 385-1511 between 9 and 5 weekdays.

ATTENTION TAILORS AND UPholsters: Sales and Service to all industrial sewing machines. Sawyer's Sewing Centre, 840 Fort, 388-6228.

STUDENT RENTALS
Manual — Electric Typewriters
CITY OFFICE EQUIPMENT
721 Kings, 386-8396 — Open Sat. 9-1

PATES SUPPLY LTD.
VICTORIA'S RETAIL WAREHOUSE
3396 Douglas 388-6313

PORTABLE TYPEWRITERS
New and used from $59 at
CITY OFFICE EQUIPMENT
721 Kings 386-8396 Open Sat. 9-1

FISH AND CHIPS EQUIPMENT and fixtures in good working condition. Close out sale, $2900. 598-7833 after 8 p.m.

12' DEEP FREEZE, 3 H.P. AND 6 h.p. Briggs Stratton engines, pedestal basin, oak dining table, 7 chairs and buffet. 382-5449.

GARAGE SALE — HOUSEHOLD articles, oak wardrobe etc. Sat. only, 10 a.m.-5 p.m. 3684 McIvor Ave. 477-4395.

MOVING SALE: MATCHING AVocado fridge and range, like new, 4x8 pool table, (complete), dresser, dinette. Phone 388-4952.

CONTENTS OF APARTMENT. 3/4 bed, 4 chairs, lamps, etc. 652-2068 or 478-4257 evenings.

GE MINI WASHER, NO PLUMBing needed, hooks to tap, $145. 592-0369.

CHESTS OF DRAWERS, DINette suite, night tables, lamps, swivel rocker. 388-6546.

ENGLISH PRAM, EXCELLENT condition. Phone 652-5679 after 6 p.m.

9X12 AVOCADO WOOL RUG COMplete with underlay, excellent condition. 383-5597.

WINTER WHITE CASHMERE with a white mink fur. Worth $200 with sell for $100. 652-1627.

MISCELLANEOUS GARAGE sale, Nov. 6-7, 7621 Wallace Dr., 11:00 - 5:00.

PASTEL MINK COAT, SIZE 12-14, perfect condition. $850. 383-6361.

QUEEN SIZE MATTRESS, $65. 656-1987.

24" STOVE, OFFERS. HOOVER washer, $40. 479-7223.

LASER SAILBOAT AND DANISH tent trailer. 478-1903.

CHILD'S TABLE AND CHAIR sets, also doll cradles. 383-0422.

TWO TWIN MATTRESSES, VERY clean. 477-5836.

Shagnasstys
HOME FURNISHINGS
NEW
Sofa and love, modern style, covered in Aries brown fabric. Our regular price $399.95. Sale price $299.
Sofa and chair, modern style, one only. Our regular price $359.95. Sale price $299.
3 Piece bedroom suite, Spanish style, triple dresser with twin mirrors, chest with doors, headboard to fit double or Queen size. Pecan finish. $599.95.
Sofa beds with sping filled mattress, queen size with stylish hardwearing cover, $399.
6-piece pit set in crushed velvet. Can be arranged in many ways. Is the in thing. Our regular price $895. Yours for only $699.
USED
3-piece bedroom suite, triple dresser and mirror, 4 drawer chest, panel headboard, finished in dark walnut. Our regular price $379. To clear $299.
Sofa and chair, good condition in gold nylon. Our regular price $129.95. Clearing at $89.95.
5-piece dinette set, arborite top, table with leaf, 4 heavy chairs. All for only $49.95.
Space saver, opens into bed covertd in dark brown tweed. $39.99.
704 View (Dnstrs.)
Tel. 386-9634

EATON'S WAREHOUSE STORE
HOME FURNISHINGS AT BUDGET SAVING PRICES
749 View St.

MOVING, COLDSPOT UPRIGHT freezer, $250. 9-piece Imperial Loyalist Maple dining set, $500. Double continental bed and headboard, $50. Two small chests of drawers, $20 each. Three teak unholstered chairs. Wine making equipment, Phone 383-7230.

HOUSESAVERS WAREHOUSE
Quality recycled bldg. materials
Oak, Fir, Maple flooring
sinks, toilets, tubs
Windows and doors
242 Mary Street, 382-8711
Wed.-Sat. 9:30 a.m.-5 p.m.
A Worker Controlled Industry.

UTILITY TRAILER, WIRED; woman's scuba suit; 13" studded snow tires; car chains, unused, 775-825x14"; aluminium window frame, 13x16; various old furniture; child's "Golden" encyclopedia. 652-2609.

BAND SAW, $200; ELECTRIC drill press, $199; 4" jointer, $300; triple gang reel lawnmower attachment for Sears garden tractor, $300; electric fence unit, $40. Phone 478-2295.

ONE 39" BED WITH FRENCH Provincial headboards, older painted dresser with mirror, aquarium piston pump, figure skates, boys 6½, girls 4½. Phone 479-5076 after 4.

COPPER STOVE AND FRIDGE, nearly new, Rya rug, bed chesterfield with matching chair, coffee table, 10-speed boy's bike, Hoover upright vaccuum, and other miscellaneous items. 592-4489.

FOR SALE FOUR 15" RADIAL tires, $50; Sleep and Snooze car seat, $15; medium size spring horse, $20; crib, no mattress, $15. 652-2774.

FOUR DRAWER WALNUT chest, $45; Enterprise 24" gas range, $175; National cash register, $75. Mel's Bargains, 3460 Quadra St., 384-3152.

AIR HOCKEY GAME, NEAR new, $325 or trade for pool table. Webster air compressor with sprayer, $140. Oil range, $40. Portable typewriter, $55. 478-0245.

TANGERINE FLOATER ocker, $45; Marconi radio record layer, $34.50; 7 piece chrome dinette suite, $95. Mel's Bargains, 3460 Quadra St., 384-3152.

FREE
Earth fill from excavation in James Bay. Free with your own emoval. Phone days, 382-8822, evenings, 478-1854.

ONE BAKER'S PRIDE PIZZA oven, $875 or best offer; one new Bunn Pour-O-Matic coffee machine, $210. Brian St. Germain, Apt. 310, 912 Selkirk (off Tillicum).

CLOTHES AND COATS, SIZE 12; old pencil etchings, prints, oil paintings and water colours; also good quality furnishings; offers accepted. No dealers. 477-4970.

MOVING SALE FOUR ONLY CUStom made shuffleboards. Hardwood plywood cuttings, arborite pieces and kindling. 386-6616. 751 Discovery Street.

CASH CASH CASH
We pay cash for good used goods, almost anything, highest prices paid. Frank's Trading Shop, 385-2022.

TWO G.M. CAR SEATS, PAIR antique brass floor lamps, Brentwood chair, dining room light. 388-5385.

CHEAP
Must go, '76 fibermold canopy for import trucks, fiberglass factory made. 385-2022 or 479-4697.

ALUMINUM TRUCK CANOPY, 8 ft., $125. Cedar canoe, 16 ft., ready for covering, $65. 478-1115.

SINGER GOLDEN TOUCH AND Sew sewing machine, new condition. 385-2993.

ONE SET OF DRUMS, HALF Coronet and half Ludwig, $500, all accessories included. 382-2821.

5" GUTTER — EAVESTROUGH Shorts, rejects, 30c ft., accessories B.C. Aluminum 3930 Douglas

SOCCER TABLES (FOOTBALL) For commercial or home use, open to offers, 386-0740.

ALADDIN
FURNITURE STRIPPERS LTD.
356 BAY ST. 383-2533

RESTAURANT BOOTHS AND tables for sale. Contact 479-4837 or 385-2496.

MALL SMITH CORONA PORTAble typewriter, excellent condition. Phone 383-8318 after 2 p.m.

JSED PIPES, 1", 1½" AND 2". ome short pieces of 3" and 4", reasonable priced. 478-4963.

EXCELLENT CONDITION. SCM manual typewriter and typing table, $100. 592-1978.

6-YEAR-OLD CRIB, $25; Brother sewing machine, $50; both in kood condition, 386-0916.

FOR SALE 45-GALLON OIL tank and stand, 2 windows 6'x6'. 478-0286 after 5 p.m. weekdays.

WOMEN'S NAVY LEATHER coat, midi length, size 13 like new. $100. 384-7329.

VICTORIA, EDWARD, AND George, Coronation china wanted. 598-4663 evenings.

GET YOUR FALL INCINERATOR barrels. Delivered $5. while they last. 477-5173.

INGLIS WASHER AND DRYER, immaculate condition, $475. 382-3253.

ONE COMPLETE SET OF MObile home wheels. 478-6638.

HANDMADE BENCH WOOL carder, offers, 478-3077.

VIKING 23 CU. FT. FREEZER. 2 months old. 474-1383.

THE TRADERS
LIVING ROOM GROUPS
Deluxe living room groupings at tremendous savings. Colonial, Spanish, contemporary styling dozens to choose from all at unbelievable reductions. Come in and select your new living room group.
COLOR TV SPECIALS
We have a clearance sale on 1976 model televisions and introductory specials on the 1977 models Admirals.
14" top of the line model $429.95
16" portable 100% solid state $479.95
18" deluxe model $488
20" portable as low as $459
26" floor console models $668
BEDROOM GROUPS
Spanish, modern, colonial, pick your style and see our selection. 6 10-pce bedroom groups sale priced at $799, complete. Included are deluxe dresser, mirror, chest of drawers, headboard, 2 nite tables, our top quality Queen sized mattress, box spring, rug roller framette, and a decorator floral center all for only $799. Terms are available.
Open Nightly 'til 9
Phone 388-6264
715 Finlayson

WINTER SERVICE PROGRAM NOW IN EFFECT!
VICTORIA LAWNMOWER & MARINE
834 JOHNSON 386-8338

TELEVISION CAMERA
One Sony 3260DX black and white video camera: complete with view finder, zoom lens, mobile tripod and attachments to a video deck. Perfect for security surveilance or television production. Excellent condition. $1,000. Phone 592-2544.

SOLID PINE DRY SINK. BUILD it yourself. Fully pre-cut. Everything included, even stain. Assemble in 45 minutes. Sve $125 to $225. Send 25c for illustrated brochure. The Pine Connection, Dept. BC 3, P.O. Box 1034, Station A, Toronto, Ontario M5W 1G5.

GARAGE SALE OF THE CENTUry: Reed and Barton sterling, turquoise jewelry, Armstrong flute, double bed, chairs, coffee table, student lamp. All in excellent condition and many more items will be sold. 3110 Frechette, off Lansdowne. November 6, 10-4.

EXCELLENT FOR NEWLY Weds brand new household setup, 3 complete rooms, also matching China and cutlery, kitchen ware plus 8 electrical appliances, also bookcase. Reasonable. Phone 595-4795.

15' UPRIGHT SWIMMING POOL with Fand filter pump and wooden ladder, one year old, $300 firm. 14' clinker built boat with open cabin, 14 h.p. Muccula motor, gas tank and boat trailer, $400 firm. 478-2623.

HEIRLOOM QUILTS, QUILTED baby bunting bags. Quilts, king size, double bed, single bed, crib. Patterns and colours to suit your special needs. Delivery-3 weeks. Elaine, 479-2905.

OAK MANTEL CLOCK, (NEEDS repair), $35; wicker hampers, 25" high, $35, $30, $25; large painted drawers $25; 9x12 patterned carpet $15; silver plate tea set with tray $30; 386-1096.

REASONABLE PRICES, HIDE-A-beds, double and single beds, blankets, bedspreads, fridge, all in good condition. Sans Souci Motel, 40 Gorge Road West. Phone 382-7553.

LET MAYTAG DO THE DISHES TONITE — Buy your MAYTAG dishwasher at Butler Brothers, 1720 Douglas (opp. the Bay) 383-6911 383-6911

SELL OUT. MOVING — EVERYthing must go. Stereo, appliances, plants, unusual oddities, albums, whatever. Thurs., Fri., Sat., 12-6 No. 1-2930 Qu'Appelle.

EXCELLENT CONDITION ELAC Miracord 650 record player $100, childs record player $15, boy's skates $10, 2 steel frame 39" beds. maple headboard. 477-6120.

SMALL PROPANE STOVE FOR camper $60. 100-gallon square steel tank with fittings $80. 477-2213 after 6 p.m.

COLLECTION CARNIVAL GLASS, re-silvered pickle casters. Want to puy hanging lamp and repeater carriage clock. 642-3086.

CONTEMPORARY 5-PIECE DINing set, chesterfield and chair, 2 blue leatherette back to back boat seats. 386-0274 after 3:30.

SCULPTURERS—SEVERAL blocks of sandstone, sizes from 64"x18"x14" to 12"x12"x12" offers. 478-4992.

PANASONIC 8 TRACK STEREO for car with locking mounting bracket. $99. 384-1181 days, 656-5461 evenings.

COMPLETE WESTINGHOUSE laundromat equipment 7 washers, 6 dryers; dispensers, sign. Offers 743-2770.

GARAGE SALE: 934 COLLINSON St. Saturday and Sunday November 6 and 7 from 10 a.m.-4 p.m.

ITALIAN TILE, FABULOUS NEW beautiful designs, 6x6, 8x8, etc., direct import savings, 386-2812 day or night.

STENCIL DUPLICATOR
Demonstrator, regular $850. Now $695 or best offer. 385-1511 between 9 and 5 weekdays.

USED KIRBY VACUUM, EXcellent condition, reasonably priced. Phone 386-8754, 9 a.m. - 5 p.m.

HELP A STUDENT. NEEDS cash for school. Lifetime spa membership worth $1,000. Offers. 382-5735 after 6.

0 SPEED, PORTABLE SEWING machine, fishing tackle, 7 new life ackets, 2 depth sounders. 383-8753, 595-6558.

MUSKRAT COAT, FULL length, large size, good condition, $165 or offers. 340 Foul Bay Rd., evenings.

STORE FIXTURES, 2 NEILSENS 4' candy stands, one 8' open display with adjustable shelves. View at Gonzales Pharmacy. 598-2123.

INDIAN SWEATERS, MOCcasins, gifts. Best Quality, Lowest Prices. Sasquatch Trading, opposite Post Office. 386-9033.

BASEMENT SALE. ODD FURnishing and Misc. Nov. 6, 1-6 p.m. 1028 Hampshire Road.

INDIAN SWEATERS, SOAPstone, Moccasins, usual gifts. Sidney Art, Sidney, B.C. 656-4812.

ILVER WINE AND SHERRY oblets, set of 6 each and 2 beer mugs. 384-4292.

2 FRIDGES, STOVE AND WASHing machine, offers 388-6579.

HIGH QUALITY BUILT-IN DISHwasher, used, $100. 477-1219.

26 IN. PANASONIC COLOR TV, floor model, $475. 382-6032.

BACKYARD BASEMENT SALE, Sat. Nov. 6, 10 a.m. to 5 p.m., 1261 Rockland. Electric floor polisher and broom; Brothers knitting machine; stenographer's desk with run off; miscellaneous vibratory massage equipment; household items; china; curtains, remnants, hardware, paint, light fixtures, houseplants, including 21-year-old cactus; floral arrangements; clothing; shoes; millinery and junk. If you want it we probably have it.

AUTOMATIC WASHER McClary, $95; double door fridge, working, good, $95; double bed complete, $49; single bed, $29; antique iron and brass bed frame $125; Queen Anne dining room table plus 4 chairs, $350; modern chesterfield and chair, Rust brown $225; 6 hardwood dining room chairs, matching, $35 each. 386-2501.

HO TRAIN EQUIPMENT: ENgines, cars, track, models, trees, power paks, transformers, cars, turntable, power switches, 4x8' hardboard. over 100 misc. items, Gendron folding table tennis table. $350. 246-3653.

LARGE GARAGE SALE. FRIDAY and Saturday, auto accessories, ranges, rototiller, vacuum cleaners, davenport, table saw, utility trailer, trailer hitches, tables and chairs, many assorted items. 841 Canterbury, 479-3089.

GARAGE SALE
Saturday and Sunday, 10 a.m. to 6 p.m. Tideview Road and East Sooke Road. Sporting goods, house and garden items, luxury items, and fine jewelry.

SINGLE BED WITH SEALY mattress and box spring, padded headboard. Good cndition $65. 383-6071.

CALIENTE HARDHAT, SIZE 7, $30; tall brown English leather riding boots, size 6C. $65; Daust skates, size 6, $30; Yamaha guitar, $100; all brand new, not used; 658-8522.

FINEST QUALITY SILK FROM India, 5 yd. piece each. Limited quantities. Beautiful Oriental design. Priced from $60-$70. 384-4292.

VOLKSWAGEN TRAILER HITCH $25; Moffat stove $75, Black and white TV, needs work, $15. 652-3192.

DEMOLITION SALE. BRICKS, windows, plumbing fixtures and electrical. Saturday, November 6 at 10646 Madrona Drive.

FRIDAY AND SATURDAY
Large Garage Sale Friday and Saturday,

MOVING SALE. TOYS, HOUSEhold items, fridge, misc. Watch dog. 386-8578 anytime. 417 Superior.

LARGE SIZE BIRKS REGENCY silver tray and large silver Treewell platter. 386-9365 after 4.

180 YARDS SHORT SHAG, GOLDtone, shelltone, green, and red almost half price. 385-4286.

CONTENTS OF CONDOMINIUM, (11 months), no appliances, reasonable prices. 479-2588.

GLOBE NO. 9, POT BELLY stove, good cndition, $400 or nearest offer. 385-4195.

110-VOLT 2-BURNER KITCHEN range, complete with oven and timer, in Harvest Gold. 595-4955.

OAK OFFICE DESK, OFFERS TO $75; 17' cabin boat, needs refinishing. 386-0791.

OLDER GAS PUMP SUITABLE for yard or shop service in good working order. $75. 642-5404.

VIKING AUTOMATIC WASHER in good working condition $75. 477-7445.

RARE OLD CAST, ENAMEL wood heater, excellent condition. 595-0946.

RACQUET CLUB OF VICTORIA membership for sale. 384-7995.

SHUFFLEBOARD 8' BOBWOOD, excellent condition. $225. 386-9036.

11 CUBIC FT. FREEZER. GOOD working condition. $135. 384-2160.

24 YARDS OF GREEN SHAG carpet very reasonable. 595-1540.

LARGE SPANISH LAMPS. 478-4032.

FUTABA 2-CHANNEL RC RADIO $125 or offers. 598-5448.

NEW CUSTOM DELUXE TIRES 8.25-14. Old mantel clock. 595-4759.

FREEZER, CHEST TYPE, 8 CU. ft., 1 year old, $190; 477-3289.

103 MISCELLANEOUS WANTED

LUNDS
AUCTIONS
Tuesday — 7 p.m.
Friday — 1:30 p.m.
APPRAISALS
For All Purpose
386-3308

WANTED
Good Used Furniture, Appliances, T.V.s
CALL 9 A.M. to 4 P.M. DAILY
CLOSED WEDNESDAY
Shagnasstys
HOME FURNISHINGS
704 View (Dnstrs.)
Tel. 386-9634

WANTED: URGENT. FURNIture, appliances, tools. Anything with resale value. Phone for casn appraisal. P. and A. Trading, 386-7113.

WANTED: OLDER STYLE BRASS fire screen and-or tools. Reasonably priced. Phone 383-6706 after 6 p.m.

A COLLECTOR WANTS OLD Chauffeur's tags or buttons, any year, also pre-1920 post cards. Jim Reid, 598-6904.

WANTED: COMPLETE FURnishings for rumpus room. Good condition. 477-8618.

WANTED: REAR PASSENGER seat for '75 or newer Ford Econoline van. 758-6482.

10X12 YELLOW CARPET; 24" electric stove; 24" stove hood and bunk beds. 478-7488.

COMPLETE FURNISHINGS FOR living room. Good condition, reasonable. 386-1891.

WE BUY FURNITURE, HOUSEhold goods, pictures, tools, etc. Best cash prices, 386-0462 anytime.

PIANO WANTED IN ANY CONDItion. Also, mid-60s Volvo. 384-3935, 385-4807.

WANTED: COPPERTONE STOVE, and drop-leaf or narrow desk. 479-8389.

PLAYSCHOOL NEEDS TOYS IN good condition, trikes, ridems, wagons, tools, etc. 478-2663.

EMBROIDERY FRAME WANTed, floor model or lap model, Belleek china. 656-2511 after 6.

HAND VACUUM AND IRONING board in good condition, reasonable. 386-9830.

WANTED: AN OLD METAL SEXtant in good working order. 385-2645.

WANTED: STUFFED BIRDS, particularly owls. Call collect, Mill Bay, (112) 743-9382.

JIGSAW, ELECTRIC, HEDGE clippers, router, hunting bow. 595-4759.

WANTED: POGO STICK, PEDAL car, Fisher Price wooden puzzles. 386-8027.

PRIVATE COLLECTOR INTERested in purchasing old post cards. Telephone 595-8845.

WANTED: SEVERAL SQUARES of 24" shakes. 479-2629.

SELL OLD BOOKS TO THE Haunted Bookshop. 382-1427.

WANTED: SLATE POOL TABLE, 4x8. Phone 478-5883.

WANTED: SPLIT CEDAR POSTS 477-1219

FRIDGES AND FREEZERS bought. 598-7422. All-Temp.

WANTED, OLD STYLE MUSKET, doesn't have to work. 479-5001.

WANTED TABLE SAW, IN GOOD condition. 479-4113.

THE SALVATION ARMY Needs your re-usable clothing, furniture and household goods. "Help us to help others." Family Thrift Stores. Victoria, Sidney and Langford. For pickup — 386-3295.

SLIDE PROJECTOR WANTED, Carousel type. 383-3452.

LARGE FRAMED SPRING horse, new condition only, 477-2702.

WANTED: 4X8 POOL TABLE. 384-8815.

109 MISCELLANEOUS TO RENT

BILLY'S RENTAL CENTRE
2940 Douglas St. Phone 388-6736. Banquet supplies, baby, garden, floor care equipment, concrete, power tools.

PRO VIDEO SYSTEMS OFFER Video rentals. ¾" cassette color 4 conventions. Sports, promotions, daily and long term rates. Phone 382-8339 or 386-8517.

SAWYER SEWING CENTRE
RENT TO OWN — Domestic and Industrial sewing machines
840 FORT 388-6228
CLOSED MONDAYS

115 SWAPS

1—Brand new 3-bedroom, full basement home for a small house or condominium. Equity $22,000.
2—3-Ste. conv. revenue, good location. Equity $17,000. Car, sailboat or acreage as part or full down payment.
479-1667 Edith Gutemar 598-7053
J. H. Whittome & Co. Ltd.
Royal Oak Branch

WANT TO SWAP 1970 CHRYSLER 300, loaded, deluxe model, for working truck or van. Phone after 6 p.m., 386-0580.

CAR, TRUCK, TRAILER OR ? AS down payment on my home. 384-5929.

1970 CHEV. STATION WAGON, auto., trade for Club cab or $2350. 479-9149.

SWAP EQUITY IN HOUSE FOR boat or ? 477-6666.

116 COINS AND STAMPS

CANADIAN COIN COLLECTION for sale. Proof like sets, Olympic proof set, dollars, halves, quarters, dimes nickels and pennies. Most coins are VF to VU. 478-0265 after 4 p.m. Dealers need not call.

STAMPS: NEWFOUNDLAND. 25 different, $2; Dominican Republic, 24 different, $1; U.S. 150 different, $2. Doug Kendig, Cassidy, B.C. V0R 1H0.

SELLING YOUR STAMPS: SEE our yellow page advertisement under stamps. F. E. Eaton Assoc. Ltd., Vancouver, or phone Victoria, 386-1680.

Lyman's and Canada's SPEC cat. now in stock. Admiral Stamp and Coin Shop, 849½ Fort St., 384-1315.

117 ART and ANTIQUES

THE BAY WINDOW, 577 JOHNson St., specializing in Olde Country English furniture, has some new arrivals; Jacobean style china display cabinet, bedstead, wardrobe and dresser in golden oak, beautiful mahogany sideboard, large oak roll-top desk, jugs and basins and more. Personalized service is our motto, with free delivery. 384-4547.

MAGGIE CAMPBELL'S ANtiques, 19th C. Furniture, China, Silver, etc. We buy also. 402 Moss St. 382-4814.

TWO OIL PAINTINGS, 5'X8', mural size, French impressionist scenes, suit restaurant, hotel or office. Offers. 384-3985.

CLOCKSMITH
Repairs, antique clocks, grandfather clocks, watches, parts. Citizens Ltd., 622 Fisgard St. 388-4735.

COLLECTORS MARINE LIGHTS, good condition, 75 lbs. solid brass with copper top. $100 each. 642-5950.

VICTORIAN MAHOGANY PARlor table, 19x36". Original brass casters, $175. 386-1096.

EXQUISITE LIMOGES DINNER set and Queens pattern sterling. Phone 656-5045.

VICTORIA, EDWARD, AND George, Coronation china wanted. 598-4663 evenings.

TAPESTRIES. NEEDLE POINTS restored. Blocking, mounting. 477-3924.

RARE OLD CAST. ENAMEL wood heater, excellent condition. 595-0946.

PAINTINGS, FRAMES, ANTIQUE objects restored. Gilding, 477-3924.

OAK ROLL-TOP DESK
656-5702

PIANO, CIRCA 1878, CHICKERing, offers. 477-6187.

120 GARDEN SUPPLIES

B.C. GREENHOUSE BUILDERS, quality aluminium. glass green houses. Automatic vent openers, electric heaters. For information, brochures write 783 Hutchinson, or phone 385-2841, 385-8445 anytime.

ALL-ALUME GREENHOUSES
Ten standard sizes. Automatic vent openers, heaters etc. For further information, please contact 530 Cairndale Rd. Phone 478-0912.

Fertilizer

FOR YOUR GARDEN, OF 1977, manure, 6 yards, $35. Delivered. 652-2517.

BEST COW MANURE, TWO years old. 7 yards, $49; bag, $1.75. 595-0773.

AGED HORSE MANURE $1 A sack, minimum 5 delivered 479-5016, 479-6658.

COW MANURE, 652-2026 OR 652-1743. No Sunday calls please

Plowing, Rotovating and Cultivating

DON'S TRACTOR SERVICE
477-3913
We rotovate, plow, cut grass and brush also, loading and hauling.

ROTOTILLING, POWERFUL 16-H.P. machine. Will enter 27" gate, also tall grass cut. 479-1337.

Seeds, Bulbs, Plants, Trees, Shrubs

WILLOWDALE FARM
Heathers, Rhodos, Laurels, big evergreens. 6447 West Saanich Road. 652-2863.

Topsoil, Rocks and Fill

SCREENED TOPSOIL WITH MAnure and sand added. $11 per yard delivered, minimum 6 yards. Garden sand $3 per yard plus delivery. Road gravel. E. Nixon Ltd Phone 385-4431 or 385-5642.

TOP SOIL AND GRAVEL
Excellent quality top soil shredded ready for use. U-haul or we'll deliver. Call 478-1000.

FREE
Earth fill from excavation in James Bay. Free with your own removal. Phone days 382-8822, evenings 478-1854.

NUMBER ONE SCREENED TOP soil with sand and manure. 7 yards for $65, 14 yards $120. Self pick-up load for $18. 478-3322.

NUMBER ONE SCREEN BLACK loam, easy to spread, 7 yd. $63, bag $2. Clean fill soil 7 yd. $32. 595-8129.

TOP SOIL, $6 YARD DELIVered. 8 yard minimum. 652-5631, 598-4371.

SAVE — VIRGIN TOP SOIL, $8 per yard. Phone 479-5088.

ALL TYPES OF FILL REquired at Gregaran Golf. 479-2688.

125 PETS and SUPPLIES

SHORELINE SANCTION MATCH, Sunday, Nov. 7, Brentwood Hall. First dog $2, each additional dog, same owner, 25c. Judges Mr. and Mrs. Charles Francis, Vancouver. Entries from 11 a.m., Judging at noon. Information. 479-5684.

IRISH WOLF HOUND
Show puppies. One male, one female. 5 months. Excellent pedigree. Litter mate in Canada, won 5 awards first show. 206-457-4514, Port Angeles.

REGISTERED ENGLISH Springer Spaniel puppies for sale to show or pet home, AM, CAN., CH., Sire, pointed dam. Temperament and hits guaranteed, phone 743-9185 Cobble Hill.

REGISTERED COLLIE PUPS, champion sired and tattooed, $100 to $150. 748-2803.

9 MALE MALTESE, 9 MONTHS, must sell. Please call 334-9098 anytime.

125 PETS and SUPPLIES

BLACK LABRADORS — CC REGistered. Grandsire national field trial champion. Chocolate dam. 2 generations, X-rayed, dysplasia clear and guaranteed. Ready to go. Phone Duncan, 748-8689, eves.

MOVING TO APARTMENT. Country home and loving family needed for Golden Lab cross setter, excellent disposition, loves children. 652-2640.

CUTE FLUFFY SAMOYED AND black lab cross puppies, 3 females and 1 male, $20. 3175 Balfour, 477-5357.

FREE: TWO BLACK AND WHITE Persian kittens, needing good homes; litter boxed trained. 658-8440.

QUALITY ST. BERNARD PUPpies. Phone Ann Carpenter, Riverglen Kennels, Reg., 337-5096 after 6 p.m.

SHOW QUALITY SHIH TZU puppy and adults for sale. Phone evenings, 746-6337.

PUREBRED OLD ENGLISH Sheepdog puppies. Phone 604-285-3691 after 6 p.m.

SCOTTISH TERRIERS, BLACK or brindle, papers available. Phone 383-0226.

BUDGIE CAGE, GOOD FOR budgies, canaries or small cockatiel. 592-6603 after 5.

CANARIES, YOUNG RED FACtors, male $20, hens $10. Phone 598-7194.

2 KITTENS, FREE TO GOOD home, fluffy white male, black and white female. 479-5590.

DACHSHUNDS, LONG HAIRED, standard. Registered champion stock. For information. 479-6379.

FOR SALE, 5-MONTH-OLD DOberman Pinscher. 474-1472, call after 6 p.m.

PART BORDER COLLIE PUPS, country homes only. Also small breed pups. 479-5868.

PUPS FOR SALE. MALES AND females, average size, cross breed variety. 479-1423.

REGISTERED GERMAN SHORT hair Pointer, liver color, needs country home. Offers. 388-9704.

BEAUTIFUL KITTENS, CALICO and ginger, free to good homes. 386-8267.

MALE TOY SILVER POODLE, registered, 3 years old, $100. 384-9588.

DACHSHUND PUPPIES, STANdard smooth, purebred, no papers. $75. 479-7081.

REGISTERED IRISH SETTER pups and adult female. 748-8751 Cowichan Bay.

3 LOVELY COLORED BURMESE cross kittens, $3 each. 478-8710 or 478-6043.

QUALITY REGISTERED IRISH Setter pups, $100. Phone Courtenay, 337-5501.

CHARMING FOUR MOUNTH OLD female kitten needs good home. 1615 McTavish. 656-5457.

FREE TO GOOD HOME 15 WEEK old puppy, had shots, Call after 5 p.m. 478-1522.

2 FEMALES, 2 MALES, POODLE cross puppies, 7 weeks old. 478-1889.

TUDOR CATTERY HAS A LIMITed number of Persian kittens for sale. 598-4958.

TO A RELIABLE HOME ONLY A 5 month female kitten. Please phone 592-6745.

AFGHAN FEMALE, 2 YEARS, champion parents, $200. 478-7322.

PIGEONS FOR SALE.
479-7781.

GERMAN SHEPHERD CROSS, had shots, 5 months. 382-2992.

FRENCH BULLDOG FEMALE puppy. Phone 382-3825.

FREE COUNTRY KITTEN, male. 479-6185.

30 GALLON AQUARIUM PLUS stand and fish, $100. 384-4452.

HEATHERBELL SCOTTISH TERrier puppies. Phone 479-2651.

SAMOYED PUPS, 6 WEEKS OLD, $35—female, $45—male. 388-4689.

127 CHICKS, POULTRY, HATCHING EGGS SUPPLIES

CHICKENS FOR SALE.
479-6940, Don.

CHICKENS, BANTAMS, HENS, roosters. 25 for $25. 658-8579.

HENS FOR SALE, 6 YOUNG layers and stewing hens. 478-2572.

OLDER LAYING HENS, $1.50 each. 652-3262.

128 LIVESTOCK SUPPLIES and EVENTS

COMPETITION TRAIL RIDE
Sponsored by Vancouver Island Quarter Horse Association (Victoria), Sunday, Nov. 14, 10 a.m. sharp, at 641 Happy Valley Rd. Entry forms at your local feed or tack store or phone 478-1143.

BEAUTIFUL INTELLIGENT donkeys for family pet and work. Also registered breeding stock, will hold for Christmas. 5450 Rocky Point Donkey Breeding Farm. Open weekends or by appointment. 478-8710 or 478-6043.

HUNTER JUMPER THOROUGHbred, 15.3, 11-year-old, excellent manners, confirmation, also 16.3 thoroughbred 9-year-old gelding. Open for offers. 245-3113 or 248-6825.

NEW SHIPMENT FROM ENGland. Saddles, gift items, brushes, whips and much more. Everything for horse and rider. Shanks' Saddlery, 2801 Douglas St., 384-5011.

THINK LEATHER FOR XMAS. Saddle repairs, braided reins, dog leashes, chaps and vests. Purses or shoulder bags. All items made to order. 384-7238.

ARABIAN HORSE ASSOCIATION. A.G.M. Sunday, November 7th, 2 p.m. Agricultural Hall, Duncan. Financial Report. Election of Officers.

FOR YOUR HORSE SHOEING and trimming, cold or hot and corrective shoeing. Call Allan Card at 652-3257.

QUALIFIED HORSE SHOEING and trimming. Dan McPherson, Victoria, 477-3226 or Duncan 746-7926.

FULLY FERTILIZED AND CONditioned hay in covered stacks, $60 to $75 per ton, by scale. Phone 656-5833 or 595-4930.

13-YEAR-OLD CHESTNUT MARE, half Arab, good riding horse, not recommended for beginners. Call Sherry at 478-7128 after 4 p.m.

FOR SALE — ROUND FIR poles for fence or corral. 112-743-2838.

FEED POTATOES FOR SALE, $20 and $25 per ton. 6858 Pat Bay Highway, 652-1582.

ENGLISH AND WESTERN USED saddles wanted. Circle E Saddlery. 388-7434.

2 HORSE DELUXE THOROUGHbred size trailer, slightly used. Phone 382-0347.

600' OF FENCING WIRE, 3' high, with the posts. For pigs. 479-1609.

8 YEAR OLD REGISTERED thoroughbred mare, English saddle in excellent condition. 598-6851.

REGISTERED POLLED HEREford cow with steer calf at foot, $525, 652-3746.

VICTORIA RIDING ACADEMY Horse Show, Sunday, Nov. 7, 9 a.m. 592-1124.

LADY'S BLACK LEATHER RIDing boots, excellent condition. Hardly-worn. Size 7½. 384-2847.

GOOD MIXED GRASS HAY, $2 per bale, 652-1530.

16IN. WESTERN SADDLE FOR sale, $130. Call 388-5764.

TOP QUALITY HAY, $2.25 BALE, free delivery. R. Oddoux, 653-4556.

HORSES BOARDED. METCHOSIN area. 478-1071.

FOR SALE, TWO YOUNG SOWS, one boar. Phone 642-5370.

LOCAL HAY $2 A BALE.
479-5172

4 YEAR OLD QUARTER HORSE. buckskin. 479-4240.

HAY FOR SALE. FIRST AND second cut. Duncan area. 748-0030.

130 HEAVY EQUIPMENT and MACHINERY

JOHN DEERE 350 LOADER, 300 hours since new undercarriage and overhaul. Nearest offer to $8,000. 743-5653.

NEW RUPP AIR OPERATED pump, 3" double diaphram. Will pump anything liquified. Valves and hose. 382-2807.

130 HEAVY EQUIPMENT and MACHINERY

330 CU. IN. GM BEDFORD DIEsel generator set. CAV inline pump. Markon self regulating generator, with voltage control. 60 KVA at 1800 r.p.m.; 3-phase 440V 65A or 220V 130A, continuous. Maximum 480V 72.3A; B.C. approval 25781. Unit as new; tested and torqued. $7,500. V. Finholm, Parksville, B.C. 248-3080.

HABITAT'S BOBCATS
Your authorized Melroe Bobcat dealer for Vancouver Island. A competent staff is available to look after all of your sales, leases, service and parts requirements. 994 Goldstream Avenue, 474-1231. D.L. 00784A.

TANDEM AXEL AND SINGLE axel gravel trucks. 1970 Ford Louisville, $11,000. 1969 G.M.C., $8500, 1966 Ford, $7500. Well maintained. Don Mann Excavating Ltd. 479-8283.

JOHN DEERE 440 CAT, GAS, bulldozing blade, winch, running gear, engine, generator, water pump, etc., completely rebuilt. $4300. 112-539-2685.

1963 CASE 530 BACKHOE AND loader, has bottom attached grade blade, good working machine for small contractor or farmer, $4,450. Phone 743-5419 eves. Mill Bay.

ZEER'S BOBCATS
Expanding into parts, sales and service, complete shop facilities. 478-0245.

NEW CONSTRUCTION EQUIPment models. JD410, JD350, JD544, Hough loader, Inter. TD25 and Case 580. Large scale size. All for $90. Duncan 748-3539.

PORTABLE SCREENING PLANT for soil or gravel, 10 screens ⅜" to 1½" ready to go. 478-9657 after 6.

YANMAR SMALL DIESEL TRACtors. Industrial and Marine engines now available at Stanwood Equipment, 652-1231.

1969 JD 450, FRONT-END loader, good engine, new tracks, $9000. Also, Ford Ramp truck, new engine, tires, $1500. 652-2516.

"WHITE" CHUNK TRUCK, husky loader, for sale. Age plate, job available, asking $30,000. 743-2923.

4 YARD MICHIGAN LOADER. Good condition, articulated. Sell-lease. 656-6776.

FOR SALE: SLEEPER CAB, sliding fifth wheel, offers. Ask for David, 384-8181.

73 L.T. 9,000 DUMP. 671 ENG. 13 speed, H. plate with works. 478-9657 after 6.

1976 CASE 580B BACKHOE, R.O.P. cab. 180 hours. $21,000. 656-2269.

135 FARM IMPLEMENTS

MF
Massey Ferguson
STANWOOD
EQUIPMENT SALES LTD.
Industrial—Agricultural TRACTORS
6805 VEYANESS
652-1231
"YOUR LOCAL MASSEY DEALER"

HEAVY DUTY GARDEN TRACtor with lawn mower 15 H.P., Like new $1495. 479-2209.

SMALL GARDEN TRACTOR IN new condition, 7 h.p., with lawn mower. Going cheap. 652-1562.

148 LEASE VEHICLES

LEASE A VOLVO
Phone Jim Bryson 384-1161
Brian Holley Motors
3319 Douglas St.

150 CARS FOR SALE

'76 MK V DESIGNER LIMITED edition Emilio Pucci, 10,000 miles, moon roof, all options. Oringinal price $18,704. Asking $15,500. Must sell, leaving country. Victoria 479-1681 or Vancouver 255-0783.

'66 PONTIAC GRAND PARIsienne, 4 dr. HT, V8, auto., P.S., P.B., tested. $675. B & B CAR SALES, 385-4121, 3233 Douglas, D.L. 00794A.

'71 RIVIERA, FACTORY AIR conditioning, tinted glass. P.W., P.B., P.S., snow tires. Sacrifice for $2995 before November 11th. Sincere enquiries only. 595-6853.

1970 DODGE SUPER BEE, 383, 4 speed, new dual exhaust, new engine and trans, mags and radials, new paint, 39,000 original miles. 592-9796.

'60 PONTIAC, 350 AUTOMATIC, dual exhaust and other extras, must be seen, must sell, $500 or vest offer, 479-3195 between 5 and 7.

1973 BUICK CENTURY
350, V-8, automatic, power steering, power brakes, radio, 25,000 miles, very clean, best offer. 385-6354.

1970 FORD 500, 2 DR, HT, V8 AUTO., P.S., P.B., Radio. Tested. New paint, new tires, air shocks. $775. B&B CAR SALES, 385-4121, 3233 Douglas, C.L. 00794A.

MECHANIC'S SPECIAL
'64 Rambler, 64,000 miles, rebuilt motor, new brakes, excellent tires, spare automatic transmission, $250. 479-6036.

1973 LINCOLN 4-DOOR TOWN car, immaculate condition throughout, all Ford luxury appointments. Must sell. Asking $6350. 595-1010 anytime.

1964 DAIMLER SALOON (MERcedes), 2.5 litre, V8, new automatic transmission, Sampit radials, 80,000 miles, body good. Asking $4500. 479-7318 after 5 p.m.

1967 VOLKSWAGEN KARMANN Ghia, new clutch, brakes and snow tires. Body and running order in excellent condition. $1500. 479-4172.

1967 LAND ROVER, MODEL 88 station wagon. Good condition. Asking $1700. Phone Dale, 383-2321 or 383-9832.

COLLECTOR'S ITEM, STUDebaker 1963 Lark, 6 cylinder, automatic, posi-track, in A-1 condition. $800 or nearest offer. 339-3934.

68 MUSTANG, 6 CYLINDER floor shift, 27 miles per gallon, new motor, brakes, battery, radial tires, 1 owner. 479-9629.

72 CORTINA 2000L, GOOD CONDItion, 51,000 miles; asking $1295. 592-3212 until 6 p.m., 592-6225 8 p.m.-11 p.m.

'64 VALIANT 2-DOOR H.T. SLANT 6, standard, good condition, $700 firm. 477-0356 after 6 p.m. or view at 2721 Fifth St.

1969 TOYOTA COROLLA Sprinter, low mileage, excellent condition, $1,300 or best offer. 598-2859.

'70 MERCURY MARQUIS Brougham Hardtop, 429 V-8 auto., factory air. A beautiful car, low miles. Asking $2250. 656-6806.

'65 FORD FAIRLANE 4-DOOR sedan, V8, auto, tested. $475, B&B CAR SALES, 385-4121, 3233 Douglas, D.L. 00794A.

'74 FORD BOBCAT STATION wagon, radials, radio, roof rack. Reasonable offers accepted. 598-2523.

'71 VEGA GT 4 SPEED HATCHback, radial tires, radio, heater, tack, tested till June '77, excellent conditon, $1300, 656-5683.

'69 MAZDA 1200 COUPE, COMbustion engine, reliable transportation, $800; '74 Fiat 128, 12,000 miles, $3,000. 382-2505.

CLASSIC '67 EL CAMINO, black, 396 — 460 HP, 4.88 4 speed; $7,000 invested, must sacrifice, offers, phone 595-0305 between 4-6.

'65 RAMBLER AMERICAN, VERY good condition, new muffler. Asking $575. Phone 386-8082 after 5 p.m.

1974 VOLKSWAGEN BEETLE, Miami blue. 39,000 miles, city tested, excellent condition, best offer. 382-9468.

'68 CHEV IMPALA 4-DR. SDN. New rings, $775. B & B CAR SALES, 385-4121, 3233 Douglas, D.L. 00794A.

1958 CHEV IMPALA, IMMACUlate condition, 386-8351 extension 35.

'67 DODGE CORONET 500, 2-DRHT, $1,500. Offers considered. 384-4674.

1974 PLYMOUTH SATELLITE Sebring, automatic, power steering and brakes, $3500. 598-2894.

1973 DATSUN 1200 2 DOOR 36,000 miles, excellent condition. $1,800 or best offer. 479-2546.

1967 RAMBLER CLASSIC, $150 OR best offer. 479-9739, after 6:00 p.m.

150 CARS FOR SALE

McCALLUM
DATSUN
VOLVO
McCallum Motors Ltd.
DOWNTOWN
1101 YATES AT COOK
382-6122 Dlr. Lic. 00850A
COLWOOD
1836 Island Highway
478-1741 Dlr. Lic. D-00850A
LATE MODEL NEW TRADES
'76 MAVERICK 4 dr., 6 cyl., A.T., P.S. P.B. and R $3995
'76 DATSUN 210 Hatchback A.T., radio. Only 3000 mil. $3995.
'76 MAZDA 808 4 dr. 4 spd., radio $3295
'76 DATSUN F10 S.W., 4 spd., radio. Under 1500 mi. $3895
'75 FIAT X19 sports cpe., 4 spd. Radio. Low miles $4195.
'75 HONDA CIVIC 4 spd. R $3295
'75 DATSUN B210, 4 dr., 4 spd., radio. Under 2000 mi. 3295.
'74 DUSTER 2 dr. HT., 6 cyl. AT., P.S., P.B. radio, vinyl roof $3495.
'74 TOYOTA COROLLA 2 dr., 4 spd. Radio $2695.
'74 DATSUN B210 hatchback 4 spd., radio. Low mile $2895.
'74 MGB convert. 4 spd., rad $3995
ALL BCAA TESTED

PLIMLEY
BRITISH LEYLAND
1010 Yates
382-9121
BRITISH LEYLAND SAYS SELL -ALL- 76 STOCK AT REDUCED PRICES
74 TRIUMPH TR6, powerful 6 cylinder convertible $4695
74 VOLKSWAGEN BEETLE green, 4-spd. $2695
74 AMC GREMLIN White, very clean $2395
74 PINTO 4-Spd., 2-dr., bronze $2695
73 TOYOTA WAGON A.T., clean, economical and practical $2245
70 MAVERICK 2-Dr., 3-spd., recent engine rebuild $1245
69 MAZDA 1500 4-Spd., 4-dr., unbeatably priced $995
68 AUSTIN 1800 $1095
Dealer Licence 572A

ONE DRIVER, TWO CARS, '75 Impala 4 door Hardtop, Automatic, power steering, power brakes, air-conditioning, $3,895. '66 Pontiac automatic steering, power brakes, $675. 479-5446 after 6 p.m.

1968 CHEV MALIBU 2-DOOR hardtop. Power steering, power brakes, automatic, 350 cu. in., turbo 400, headers, black with red interior, bucket seats, radio. 478-5333.

1975 MERCURY MONARCH IN excellent condition. 19,000 miles. Radio, 6 cylinder automatic, Michelen radials. $4100 or best offer or trade on truck or 4x4 of compa rable value. 384-4423. Ask for Roy.

MECHANIC'S SPECIAL. '73 K5 Blazer, four wheel drive, standard, damaged right front side, $3,000 or best offer. 383-6922 and after 6, 385-6404.

MUST SELL, 1973 DODGE COLT, good condition. $1700. To view after 5, No. 48-3430 Seymour. 592-0688.

1968 COUGAR XR7, EXCELLENT condition, new paint job, motor, transmission, etc., best offer, will trade down. 656-1815.

COMPARE THIS
1968 Cortina, one owner, 4-speed, radio, 2 mounted snow tires. Asking $400. 595-1053.

1968, PLYMOUTH SATELLITE, 318, P.S., P.B., automatic, good condition. $900 or best offer. 598-3184 or 652-1512.

1966 CHEVY II WAGON, LOW mileage, good condition, just tested. Must sell $1,000 or best offer. Evenings 595-1861.

66 BUICK SKYLARK, GOOD shape, needs some body work. $500 or offers. 382-7941.

71 TOYOTA 1200 COROLLA IN good shape. $1,000 or offers. 382-7941.

'65 BARRACUDA, 318 AUTOMATic, four new tires. Best offer. 479-8163.

DATSUN 510, 1973 ONE OWNER. 19,000 miles, top condition. $2600 or offers. 479-8355 or 478-0733.

1966 COMET, TESTED, GOOD condition. Comfortable highway car. $400. 386-0555.

'69 MACH I 428 C.J. 4-SPEED, posi. Asking $2900. Phone 386-1771 after 5:30.

'68 FIREBIRD 350 4 SPEED. $2,500. Offers. After 5, 383-6496.

150 CARS FOR SALE

EMPRESS
PONTIAC BUICK GMC TRUCK
Pontiac Buick LTD.
12 Mon.-12,000 mi. Power Train Service Agreement Available on the Majority of our Used Cars and Trucks!

76 VENTURA	$4695
76 DATSUN B210	$3995
76 CELICA G.T.	$5695
75 GRAND PRIX, air	$5995
75 CATALINA Wgn.	$5595
75 VOLKS La Gande	$3895
75 SPRINT, AT.	$5495
75 FIREBIRD A.T.	$5695
75 GREMLIN, Std.	$2495
75 ASTRE H-Back, At.	$3695
75 ASTRE wgn., A.T.	$3695
75 MALIBU 4 dr., A.T.	$4795
75 LE MANS 4-Dr., At.	$4795
75 CENTURY, 2-Dr.	$4895
74 FORD ¾-ton	$4695
74 DATSUN 260Z	$5695
74 VEGA, A.T.	$2995
74 LUXURY LeMans	$4595
73 SCAMP, A.T.	$3195
73 CENTURIAN, A.T.	$3995
73 JIMMY, 4x4	$5295
72 PARISIENNE, A.T.	$2795
72 FORD ¾ P.U.	$3995
72 CHEV. ¾ P.U.	$3995
72 PONTIAC Ht., Air	$3295
72 CHEVELLE 2-Dr.	$3295
72 DATSUN P.U.	$2495
72 MGB Convt.	$3395
71 LE MANS Wgn. At.	$3095
71 BEL AIR, 2-Dr.	$2595

Many More Used Cars Not Listed,
OPEN
MON. - THURS. 9-9
FRI. - SAT. 9-6
EMPRESS
PONTIAC BUICK GMC TRUCK
Pontiac Buick LTD.
382-7121
2867 DOUGLAS AT TOPAZ
Dealer Lic. D01227A

HONDA
HONDA car centre
NOW CANADA'S No. 1 SELLING SMALL CAR
77 Hondas
$3422
COMPLETE VICTORIA PRICE

	Was	Now
75 AMC Pacer	3295	2999
74 V.W. Beetle	2495	2299
69 Austin 1300	1245	1090
75 Vega, auto., 11,000 miles. One owner	3200	2799
74 Plymouth Satellite 2 dr. hardtop	3695	3495

7 Day Money Back Guarantee
Honda Car Centre
Yates at Quadra
386-6707
Dealer Lic. 846A

1973 DUSTER, DARK GREEN, white vinyl top, custom pin striping, Keystone mags, 318 automatic, Cyclone, Holly, Edelbrock, excellent condition. 479-5403.

'65 MUSTANG, LADY DRIVEN, 6 cylinder, 3-speed, just tested, new engine, tires, and battery, Q.I. lights. Asking $1250. 382-8347 after 5 p.m. weekdays.

MUST SELL. 1968 OLDS CUTLASS 2-door hardtop. First reasonable offer to $1500 takes. 598-6341, after 6:00 p.m.

ANTIQUE
'56 Chevy Bel Air four-door sedan 283-V8. $500 firm. No triflers. 382-0420.

'65 CHEVELLE SS V-8. POWER steering, power brakes, automatic, new paint, nice shape. $1250. 478-2503.

IMMACULATE '66 PARISIENNE 2-door hardtop, 327 automatic. Recent tuneup. Many extras. 73,600 miles. $800. 598-2087.

RARE
Restorable '64 Chevelle El Camino. rebuilt 327, turbo 350 automatic. Best offer. 478-4248.

1968 OLDSMOBILE 98. POWER steering, power brakes, air conditioning. Excellent condition. 385-7176.

1974 TOYOTA SR5 COROLLA, one owner, silver with black interior, very good condition, $1995. 479-7779.

1974 PLYMOUTH DUSTER, slant six, new tires, automatic, 28,000 miles. $2950. 477-5035.

66 CHEV. CAPRICE, 2-DOOR hardtop, V-8, automatic, console, bucket seats, $900. 652-3264.

1969 MUSTANG 302 AUTO., REbuilt front end, $1650. Seen at 3249 Wicklow St. 8 to 5 Sat. or Sun.

1967 FORD RANCH WAGON, clean throughout, offers to $800. 477-4740.

76 HONDA CIVIC H.B. 5000 miles, immaculate. cost $4300, will sell at $3500. 658-8401.

150 CARS FOR SALE

De Pape

76 BMW 530-I
6 cyl. fuel injected, automatic, 4-dr. stereo tape, sunroof. Local one owner. Truly a unique driving experience.

74 CADILLAC
d'elegance model, coupe de ville. Full power options, plus air, stereo, 20,000 miles, traded to us by the original owner to one of our later model luxury cars.

73 Lincoln Mk IV
Full power options including air and stereo, special wheels, beautiful silver grey. Local automobile. Hurry!

76 CORVETTE
Fully loaded including L-82 engine, power windows, power steering, tilt and telescopic wheel, air conditioning, leather interior, only 1500 miles. Priced to sell.

74 Lincoln Mk. IV
Fully powered, including air, stereo. Truly beautiful.

75 Volks LeGrand
Super Beetle, sunroof, fuel injected, 12,000 miles, like new
Bargain $2995

72 VEGA GT
Striping mags, 4-speed, radio
Bargain $1695

74 MGB
17,000 miles, like new
Bargain $3995

76 HONDA CIVIC
Hatchback, radio, like new
Bargain $2895

73 Super Custom
¾ ton pickup, V-8 auto., power steering power brakes, radio plus many extras.

73 Datsun 240Z
sunroof, 4-speed, vinyl top, one owner, very sharp

70 Firebird
350 V-8 auto. Stereo tape. Exceptionally clean. Vinyl top.

67 Toyota Crown
4-dr., roomy, mechanically excellent, new paint
Bargain $ 695

66 Mustang
6 cyl., auto., mags, radio tape, runs great
Bargain $1295

Many More

DePape Motors Ltd.
760 JOHNSON ST. 384-8035
D-00264A

Speedway MOTORS LTD.
AUDI PORSCHE
VOLKSWAGEN

CLEARING
ALL 76 VEHICLES at DEALS that Can't Be BEATEN

'77 RABBITS
WITH FUEL INJECTION
TEST DRIVE ONE TODAY

DEMOS
4 VW Rabbits
4 VW Sciroccos
2 Audi Fox Wagons
3 Audi Fox Sedans
4 VW Wagons
4 VW Beatles

DOWNTOWN
971 Yates Street at Vancouver
Dealer Licence No. D-00486A
385-2415

WILLE Has

77 DODGE van, custom	$5,795
76 DODGE Mini Motorhome	$11,500
76 FURY Salon 4-Dr.	$ 5,395
76 DART, 6, auto., P.S.	$ 4,595
75 DART, 6, auto., P.S.	$ 3,995
75 DUSTER, 4 spd.	$3895
75 DART Sport, loaded	$ 4,595
74 CHARGER SE Brougham	$ 4,595
74 GREMLIN X, 19,000 mi	$ 2,895
74 MUSTANG, 6-cyl., auto.	$ 3,895
73 DART Swinger 2-dr. HT.	$2695
74 MAVERICK, 6-cyl., auto.	$3,295
73 DODGE ¾-ton, canopy	$ 4,295
70 FIAT Spyder conv't	$1895
72 MAVERICK 4-dr. AT.	$2495
68 DODGE Satellite Wgn.	$ 995
68 FALCON Futura Wgn.	$ 995
66 AMBASSADOR 6 auto.	$ 895
62 FORD Camper Van	$ 1,095

Many more to choose from

See
Ray Morrison or Dave Lanthier
OPEN 9 a.m. to 8 p.m. Daily
WILLE MOTORS LTD.
Dlr. D-12645
3240 Douglas at Cloverdale
382-2313

'72 VOLKSWAGEN BEETLE, Excellent condition. Tested, new snow tires, two heaters, $1,900. 478-2015.

1965 BARACUDA, GOOD CONDITION, new paint. Must sell. Best reasonable offer. 746-1370.

150 CARS FOR SALE

Millstream CHEVROLET

73 GREMLIN, 6 cylinder, radio, air conditioning. Finished in red with black interior. Economy and comfort. $2495

72 DATSUN 510 — 4 door, 4 cylinder, automatic, radio. Red with black vinyl top. Ideal for the wife. $1695

70 TOYOTA CORONA, 1900, 4 door sedan, 4 speed, radio. Finished in white. Ideal 2nd car. $ 995

73 CHEV. CAPRICE. Station wagon, V-8 auto., power steering, power brakes, AM-FM radio, low mileage. Exceptionally clean. $3895

75 PONTIAC CATALINA, 2 door, hardtop, V-8 automatic, power steering, power brakes, radio. Silver with silver vinyl top, maroon interior. Like new. $4795

73 JEEP COMMANDER, 4X4, 6 cylinder, automatic, power steering, radio. Finished in orange. $3895

73 VW WESTPHALIA camper, low mileage, automatic, radio. Exceptionally clean. Premium unit. $5095

76 CHEV. ¾ TON, 4X4 suburban, 350, V-8, 4 speed, power steering, power brakes, radio. Rear seat flotation, tires, winch, yellow in color. $8995

WE OFFER INTERNATIONAL WARRANTY ON THE MAJORITY OF OUR USED CARS!

Millstream Chevrolet Ltd.
1730 Island Highway
474-1211
Dealer Lic. D 01384A

HORWOOD MAZDA
DOWNTOWN
810 Johnson at Blanshard
385-1451
Dealer Licence D-00803A

DEMO SALE
USED CARS

75 VW Beetle	$3195
74 FIAT 128	$2395
74 DATSUN 710 2 Dr., Ht.	$2895
74 808 coupe	$2695
73 TOYOTA Corolla	$1995
73 MGB	$3195
73 RX3 coupe	$1995
73 MAZDA PU, camper	$3895
71 MAVERICK	$1695
71 VW 411	$1695
71 TOYOTA pickup	$1495
70 MAZDA 1500 sdn.	$1095
64 COMET convertible	$795
61 MORRIS Oxford S.W.	$ 245

NO REASONABLE OFFER REFUSED

COLWOOD LOT
1619 Island Hwy.
478-8211 Dlr. Lic. D-01264A
TUES.-FRI. 9-6
SAT., 9-5

74 VOLKS Beetle	$2895
73 PINTO S.W.	$2595
71 DATSUN 1200	$1095
66 BUICK Skylark	$995
66 CHEV Caprice	$995

ALL CARS CARRY PRICE TAGS

100% FINANCE O.A.C.
Bank of B.C.

B. MADSEN MOTORS LTD.
DRIVE A LITTLE FURTHER AND SAVE A LOT MORE

75 VALIANT, 6, auto., PS	$3995
74 TOYOTA 1200	$2295
74 CHEV 9 pass. SW	$3995
74 ASTRE, auto.	$2395
73 DODGE, 9 pass. SW	$2995
72 MUSTANG, auto	$2995
72 DUSTER, V-8, std.	$2495
72 TOYOTA 1600	$1595
70 VW Super beetle	$1595
70 CHEVELLE SS	$2195
69 BUICK Skylark	$1695
69 GALAXIE, 2 dr., HT	$1595
69 MAZDA wagon	$1195
67 FAIRLANE auto	$995
74 FORD Explorer ½ ton	$3995
73 FORD Explorer ½ ton	$3795
73 FORD ¾ van	$3595
72 MAZDA p.u.	$1995
69 SCOUT auto.	$1195

2691 Sooke Rd., Glen Lake
478-5011 DL. 00569A

J. C. Motors Ltd.
837 YATES 384-0921

74 CORONA MK II	$3495
73 DODGE Colt	$1895
72 GRAN TORINO Wagon	$2495
72 MGB radials	$2995
69 RIVIERA loaded	$2995
69 SKYLARK sedan	$1795
69 CHEV. wagon, V-8 auto.	$1795
68 FLACON wagon, std.	$1295
68 FORD wgn.	$1495
67 MUSTANG V-8 auto.	$1895

D-00115A

1975 BUICK LESABRE CUSTOM. Only 11,000 miles, red and white 2 dr. ht. Mint condition with power windows, trunk seat door locks and air conditioning, cruise control deluxe interior, equipped to tow a boat or trailer. A real luxury car at a real affordable price. To view, see Coastline Trailer Centre, 1621 Island Highway. 478-0933 D-12719.

'65 FORD METEOR, V8 AUTOMATIC, power controls, good condition, $500. 656-5433.

68 FIREBIRD 350, 3-SPEED, AUTOMATIC, power steering. Best offer. 478-4953.

1967 VAUXHALL VIVA, AUTOMATIC, 47,000 miles, $475 or offers. 382-4322.

'65 MINI WITH NEW REBUILT. Needs some work. $450. 382-2793.

150 CARS FOR SALE

DOUGLAS VOLKSWAGEN
PORSCHE
AUDI

Save $100's$ CLEARANCE
1976
VW'S - AUDI'S
Good Selection in Stock of all Colours and Models

DEMO SAMPLES

76 AUDI FOX 4 speed, 4 door, leatherette, radio, light blue, 6500 miles. Stock No. 66009.
LIST $6750 — NOW $6245

76 RABBIT, 4 speed, 4 door, custom, leatherette, radio. Alpine green, 6000 miles. Stock No. 64049.
LIST $4845 NOW $4295

76 RABBIT Automatic, 4 door deluxe, leatherette, radio. Alpine green. Stock No. 64158.
LIST $5545 NOW $4995

76 RABBIT Automatic, 4 door, deluxe, leatherette, radio. Alpine green. Stock No. 64146.
LIST $5545 NOW $4995

76 RABBIT 4 speed, 2 door, deluxe, leatherette, radio. Yellow, 4000 miles. Stock No. 64268.
LIST $4945 NOW $4695

76 RABBIT Automatic, 4 door, custom, leatherette. Blue, 7000 miles. Stock No. 64031.
LIST $5245 NOW $4495

76 VW Passenger Bus, 4 speed, radio, green and white, 4000 miles. Stock No. 62106.
LIST $7480 NOW $6995

— extended, or balance of factory warranty —

PREMIUM USED

75 MONTE CARLO, automatic, radio, power steering and brakes $5195

75 VALIANT 4 door, slant six, power steering and brakes, radio $3995

74 VENTURA 4 door automatic, power steering and brakes, radio $3595

74 PINTO automatic, radio, vinyl roof, very clean! $2995

74 DATSUN Hatchback, automatic, radio, low mileage $2895

74 ASTRE 4 speed, radio, very clean! $2895

72 TOYOTA CORONA, 4 speed, 4 door, radio $2195

71 DATSUN 510 4 speed, 4 door, radio. Very sharp $1995

Good selection of Trade-ins, all Makes and Models. STD.-Auto-Wagons.

Top Trade-in $Allowances$

100% FINANCING O.A.C.
SCOTIA PLAN

Douglas Volkswagen Ltd.
Porsche - Audi
3329 Douglas Street
388-5466
Dealer Licence 00341A

1969 GTO PONTIAC HARDTOP, 54,000 carefully driven miles, immaculate, $1875. Appointment to see 384-1721, 477-0510. Sports Classic Cars, 2825 Bridge. D. 13451.

1974 PINTO STATION WAGON, 2300 Automatic, excellent condition, new cam shaft, $3200 or best offer. 479-7778.

1967 VW BEETLE, CLEAN, RUNS well, just tested. Cheap transportation for $500 or best offer. 383-6397.

1969 MAZDA STATION WAGON, tested till September 77. Radial tires, plus studded snows, radio, $1200. OBO, 479-5906.

'68 BEAMOUNT WAGON, EXCEPTIONALLY clean, fine mechanical condition, $975. 479-7429.

'57 FORD 2 DOOR, HARDTOP. '66 Dodge 318. $200 each. 478-9727 after 4.

1973 DATSUN 240Z, EXCELLENT condition. 43,000 miles, new paint radials, $4500. 656-1550, after 5.

1976 FIREBIRD TRANS. AM. Silver, 400, 4 speed, immaculate. Must sell. $5995 or offers. 656-4169.

1970 RED MGB, SOFT-HARD TOP, real good condition. 112-246-4225.

67 AUSTIN 1100, 36 M.P.G., RUNS well, new tires, $650. 479-4334.

1973 Z28, 350, LTI, 4-SPEED, lots of extras, 385-6850.

1961 VOLKSWAGEN RUNS WELL, $225. 383-2671.

150 CARS FOR SALE

peter pollen ford
FORD

7 DAY MONEY BACK GUARANTEE
Buy With Confidence "With Victoria's Finest Used Car Guarantee"

76 Ford F150
V8, 4 SPEED, 4 WHEEL DRIVE, POWER STEERING, POWER BRAKES, RADIO, LOW MILEAGE, WITH DELUXE CANOPY.
$6295

76 Ford ¾ ton
V8, AUTO., POWER STEERING, LOW MILEAGE.
$5495

76 Ford Camper Special
¾-TON, V8, P.S., P.B., RADIO, DELUXE 8 FT. OKANAGAN CAMPER REDUCED TO SELL
$8195

75 GMC Vandura Van
$3995

76 BUICK SKYLARK (300 miles)	$5095
75 PINTO S.W.	$3295
75 PINTO	$2995
75 TOYOTA COROLLA	$3895
75 VOLKSWAGEN	$2495
75 FORD 9 Pass. S.W.	$4495
76 DATSUN 710	$4395
75 AUSTIN MARINA	$2695
75 PACER	$3495
74 V.W. 412	$3895

GOVERNMENT TESTED
BANK FINANCING

PETER POLLEN FORD
YATES AT COOK
384-1144
D00745A

ECONOMY — PERFORMANCE
1973 Volvo station wagon, fuel injection, p.b., radio, radials. Family driven, 45,000 miles, well maintained inside and out. May be viewed at Colwood Shell or call 478-4870 after 6. Offers.

TRANSFERRED, MUST SELL. 1974 Datsun 260Z, 2 plus 2, excellent condition, 8,700 original miles, no repairs needed, asking $5975. Dave English 478-9517 or 385-8063.

'72 CORTINA L2000, 4 SPEED, engine in excellent condition, under 40,000 miles. $1400 or nearest offer. 477-0584.

1968 TOYOTA COROLLA 2 DOOR, standard, $700 or offers. 595-6004 after 6 p.m.

72 VW SUPER BEETLE, BAJA Special, radio, Michelin radials, immaculate. $2,900. 479-3411.

66 GRANDE PARISIENNE, $700 or nearest offer. Tested, good condition. 310-707 Esquimalt Road.

1974 ASTRE SAFARI DELUXE GT, only 4300 miles, A-1 condition, $3300. 383-2827.

1974 GREMLIN X, 6 CYLINDER, automatic, excellent condition, offers. Phone 478-8052.

PONTIAC, 1957, HIGHEST offer. 477-6187.

CLASSIC '64 STATION WAGON, excellent mileage. $525. 478-2470.

'69 SIMCA, NEEDS SOME REPAIR, $300 or best offer. 382-1746.

'70 VW, 58,000 MILES, GOOD condition, 595-2394 after 5 p.m.

68 CORTINA 1600, 4 SPEED, 4 door, $500. 479-6978.

1968 CHEV EL CAMINO. $1200. 396 rebuilt engine. 642-5384.

'65 MUSTANG, ASKING $1500 OR nearest offer. 746-6434 Duncan.

1974 MGB SHOW ROOM CONDITION, $4,000. 5-9 p.m. 479-9179.

64 CHEVY STATION WAGON, offers. 382-3290 until 4.

1973 GREMLIN X, NEEDS SOME repairs. Offers. 478-3184.

150 CARS FOR SALE

VICTORIA DODGE CHRYSLER
ON YATES

WE HAVE:
FRESH TRADE-INS
ARRIVING DAILY

76 Arrow 1600 2 door	$4195
76 Cordoba 2 door HT	$7295
76 Acadian Hatchback	$3595
75 Colt station wagon	$3795
75 Colt 2 door	$2995
75 Dart 2 dr. HT	$4295
75 Volkswagen Rabbit	$3695
75 Swinger 2 dr. HT	$4195
75 Valiant custom 4 dr.	$4195
75 Duster 2 dr. HT	$4195
75 Imperial Labaron	$7995
75 Buick Skylark 2 dr.	$4295
74 Valiant 2 door HT	$3495
74 Colt 2 door HT	$2895
74 Colt station wagon	$3395
74 Pinto wagon	$3295
73 Mercury Comet 2 dr.	$3195
73 Plymouth Fury III	$2795
73 New Yorker 4 door	$4495
72 Fiat 128 2 door	$1995
72 GMC Motor Home	$6995
72 Ford ½ ton, canopy	$3195
72 Toyota 2 door sedan	$1995
72 Dart Custom 4 door	$3195
70 Ford LTD	$1795
68 VW Westphalia	$3295
68 Volvo 2 door sedan	$1495
68 Dart 2 door sedan	$1895
68 Chevelle 2 door HT	$1995
67 Dart 4 door	$2395
66 Pontiac 4 dr. sedan	$ 995
66 Caddie Limousine	$2395
62 Laurentian wagon	$ 995

- OUT THEY - GO -
ALL NEW 1976's
18—76 Dodge Aspens
3—76 Dodge Darts
4—76 Dodge Coronets
1—76 Dodge Charger
1—Dodge Van
30 Days or 1000 Miles 100 per cent power train warranty. At no cost to you. 3 years oil changes as per manufacturers specifications.

When you buy a 1972 Car or newer

VICTORIA
DODGE CHRYSLER
Hours Mon.-Fri. 9-9Sat. 9-6
Dealer Licence No. D00867A

GRAND OPENING SPECIALS

71 DATSUN stn. wgn.	$1046
70 MAVERICK	$1107
72 IMPALA Ht.	$2017
74 DART auto	$2714
72 FORD auto	$2210
72 MINI	$ 987
70 PONTIAC auto	$ 941
70 FORD ½ ton	$1475
71 PLYMOUTH auto	$1047
68 CHEV.	$ 415
67 PLYMOUTH Stw.	$ 812
69 DODGE van auto	$1124
65 COMET, 6 auto.	$ 597
66 ENVOY stn. wgn.	$ 452
62 CHEVY II auto	$ 189

All Cars Covered by Warranty

Palm Motors
REMEMBER YOU RECEIVE A Pet Coconut With a Demonstration Test Drive
3342 Oak St.
386-8385 D-00641A

2 '59 AUSTINS, CAMBRIDGE for sale. Must sell, good running order, needs some work. New clutch and throw plate, new water pump, new valve and rockers. 652-1088.

ARTS CAR SALES
310 BAY 383-8302
CARS AT LOWEST PRICES ANYWHERE D-00286A

1972 CORTINA AUTOMATIC, radio, tested, very clean, $1450. Appointment to see 384-1721, 477-0510. Sports Classic Cars, 2825 Bridge. D. 13451.

'73 CAMARO, V8, AUTOMATIC, power steering, power brakes, 23,000 miles. Excellent condition. Leaving country. Must sell quickly. $2,400. 656-1245.

1974 SUPER BEETLE, ORANGE, automatic transmission, radio, original miles, 14,000, best offer. 384-2961.

1971 DODGE POLARA STATION wagon, automatic, power steering, power brakes. Excellent condition, $2200. Phone 477-2079.

1965 FAIRLANE, STANDARD, tested till Oct. 77, mechanically sound. $450 or best offer. Call after 5, 382-6781.

1971 DATSUN 1200, CLEAN, TESTED, runs well, $885. Appointment to see 384-1721, 477-0510. Sports Classic Cars, 2825 Bridge. D. 13451.

BEST OFFER WITHIN 14 DAYS takes 1964 Oldsmobile. As is. Please phone 384-3382.

1970 AUSTIN MINI, GOOD CONDITION, $1,100. 479-2006, 383-0112 after 5.

1967 DODGE MONACO 500, V8 automatic. $1000 or offers. Phone 388-7925.

1972 TOYOTA CORONA MARK II Wagon, service record, immaculate all round. $2100. 656-6207.

1969 CORTINA AUTOMATIC, EXCELLENT condition, tested, radial tires. $795. 477-0695.

973 VEGA GT, AUTOMATIC, good condition, good price. Must sell. 386-8169.

'67 MUSTANG. EARNEST callers. 384-0729 after 6 p.m.

150 CARS FOR SALE

METRO TOYOTA

USED CAR SALE!! MAKE YOUR OFFER

73 Vega	Offers
71 Ford	$1675
73 Corona	$1775
74 Corona	Offers
76 Corona	Offers
76 Celica	Offers
72 Ford	Offers
69 Chrysler	$1475
72 Colt Wgn	$1795
74 Camaro	Offers
73 Mk II	$3495
69 Impala	$1475
70 Datsun	$ 995
69 Monaco	$1295
69 International	$ 750
72 Hilux	$1895
73 4 X 4	$4395
69 Crown	$1075
74 Celica	Offers
73 Courier	$1475
71 Olds	$1575
70 Corolla	$1195
74 Gremlin	Offers
73 Astre	$2345
71 Corolla Wgn	$1475
73 Landcruiser	$3395
72 Datsun FB	$1475
73 Hilux	$2995
73 Datsun	Offers
65 Malibu	Offers
72 Dodge Van	Offers
72 Camaro	Offers
65 Cuflass	Offers
69 Cortina	$ 775
75 Corona	Offers
67 Coronet	$ 575
69 Camaro	$2995
71 Corolla	$1375
72 240Z	Offers
69 Envoy	$ 450
73 Ventura	$2495
73 Hilux	Offers
74 Fiat	Offers
70 Chrysler	$1500
50 Ford	Offers
70 VW Bus	Offers
69 Skylark	Offers
65 Mustang	Offers
72 Impala	$2675
69 Malibu	Offers
71 Cuda	Offers
70 GTO	Offers
72 ElCamino	Offers
70 Torino GT	Offers
72 Challenger	Offers
73 Chevelle	Offers
76 Trans Am	Offers
75 Trans Am	Offers
72 Mustang	Offers
73 Javelin	Offers

REDUCED

76 CORVETTE
Panel 350
Loaded
Low mileage
$9,000

76 CORVETTE
Panel 350
Loaded
Low Mileage
$9,000

75 LINCOLN
Moon roof
$12,750

250 NEW & USED UNITS TO CHOOSE FROM!

PRICES ON ALL CARS!
BCAA INSPECTION On Most Units '71 Up
AND REMEMBER!
NO REASONABLE OFFER REFUSED
100% FINANCING AVAILABLE O.A.C.
Open 9 a.m. - 10 p.m.
CALL NOW! 386-3516
Metro Toyota Ltd.
625 Finlayson
Dealer Lic. 00431A

METRO TOYOTA

1975 DODGE CRESTWOOD STATION wagon, 9 passenger, imitation wood paneling. Power steering, brakes, rear window, radio, $5295. 592-6665.

1966 MINI COOPER. LOADED, new motor, Weber, suspension, etc. $4,300 invested. Asking $2,975. 479-6107.

1968 VOLKSWAGEN. REBUILT engine. First reasonable offer. Must sell. 479-5935.

'65 MUSTANG, ASKING $1500 OR nearest offer. 746-6434 Duncan.

'57 CHEV. GOOD CONDITION. $600 or best offer. 479-2030.

150 CARS FOR SALE

Garden City Auto Sales LTD.

WE REALLY Come Through for **YOU!**

76 COUGAR XR7
Executive driven. Loaded including factory air.

74 COUGAR XR7
Loaded including factory air.

TRUCKS

76 FORD F150
V8, auto., P.S., P brakes, radio.

75 DODGE ½ TON
Pickup, 6 standard, radio, canopy, clean.

74 Chev. Blazer 4x4
4 spd., P.S., P.B., radio.

74 Ford F250 4x4
4 spd., P.S., P.B., radio.

73 Ford F250 Crwcb.
V8, 4 spd., P.S., P.B, radio

72 VW VAN
4 spd., fully reconditioned.

72 VW Westfalia
4 spd., approx. 17,000 on reconditioned motor, radials (clean).

71 Chev. ¾ Ton Suburban, 4 speed, (rugged).

70 I.H.C. Pickup
4x4, auto., P.S., P.B.

69 G.M.C. ½ Ton
V8, standard.

HOURS OPEN
8:30 a.m. to
8:00 p.m.

No Reasonable Offer Refused

2978 Douglas
382-9111
D-001319A

AMC

1974 OLDSMOBILE CUTLASS CPE. This popualr model Olds is maroon with a white landau roof. Under 36000 miles and beautifully equipped. This is today's spectacular buy! Compare!
TODAY!
$3795

REG MIDGLEY MOTORS LTD.
736 Cloverdale
385-8756
Dealer Lic. D00247A

PAINTER MOTORS LTD.
1513 Quadra at Pandora

72 DATSUN 510 wagon	$1795
72 MG MIDGET, radials	$2295
72 DUSTER, 340 auto.	$2795
72 DATSUN Fastback 1200	$1595
71 MUSTANG Mach 1	Offers
70 CHEVELLE 13,000 mi.	$2695
70 COUGAR XR-7, tape	$2595
69 MUSTANG V-8 auto	$1995
69 CUTLASS 442, air	$2395
68 IMPALA H.T., V-8, auto.	$495
67 COUGAR V-8 Auto	$1695
67 CUTLASS 2-Dr. H.T.	$1295
67 MONACO 500, loaded	$995
65 MUSTANG V-8 Auto	$1295

See RICK or SHARON for Personalized Professional Service
385-0122
D-00346A

1970 MERCURY MARQUIS Brougham, 429 V-8 auto., p.s., p.b., radio, an immaculate car, must be seen to be appreciated. Asking $2400. 658-8614.

MUST SELL 1970 GTO REBUILT engine and transmission with guarantee, new paint, tires, exhaust, brakes. Excellent condition. Will sell very cheap. Phone 383-0009.

MUST SELL 1975 PLYMOUTH Duster, V-8, power steering, power brakes, vinyl roof and moldings, custom interior, 18,500 miles, $4,500 or best offer. 478-8792.

'57 PONTIAC, BODY IN GOOD shape, should be seen. $800 or nearest offer. Phone 384-4047 after 4.

1971 CADILLAC FLEETWOOD Brougham, 57,000 miles, fully equipped. Must sell. Open to offers. 656-2223.

2 VW'S 60 - 61, ONE RUNNING and on the road, the other has been hit but can be repaired. Both for $600 or offers. 385-2239.

69 ACADIAN, BLUE AND WHITE, automatic, mags, $1,800. 72 Datsun 510, automatic, 35,000 miles, $2,100. 595-4963.

'66 FORD WAGON $600, Excellent running condition. 2628 Shelbourne.

'74 CHEVY VEGA AUTOMATIC, radio, rear defog, excellent condition, $2400. 656-5433.

'69 FORD, 43,000 MILES, RADIALS, PS, PB, 302 V8, 477-6981 after 6 p.m., ask for Scott, 407E.

'70 DUSTER 340, HEADERS nd cam. $1500 firm. Phone 478-4098.

1963 PARISIENNE, 283 AUTOMATIC, power steering, radio. 383-8753, 595-6558.

76 CADILLAC, COUPE DE ville, silver, 7000 miles, showroom condition, 652-4353.

150 CARS FOR SALE

You can expect A Great Deal From . . .

Cornell CHEV/OLDS Cadillac CHEVROLET TRUCKS
Sales/Service 385-5777

OPEN 'TIL 9 P.M.

CLEARANCE OF ALL CO. DEMONSTRATORS

YOUR Reasonable OFFER ACCEPTED On the Following Units

1975 MONTE CARLO LANDAU full power equipped including factory air and radial ply tires. Originally sold new at
$8,736.05
Mileage 9,900

1975 CUTLASS SALON 2 Dr. Ht, full power equipped including radial ply tires. Originally sold new at
$7,349.53
Mileage 10,500

1975 CHEVELLE 4 Dr., Sedan full power equipped including radial ply tires. Originally sold new at
$5,263.00
Mileage 11,025

1975 NOVA CUSTOM 2 Dr., hatchback, fully powered with V8, bucket seats and radial ply tires. Originally sold new at
$5,601.15
Mileage 5,675

1975 VEGA GT includes 4 speed trans., radio and radial ply tires. Originally sold new at
$4,245.55
Mileage 4,900

FINANCING AVAILABLE ON THE PREMISES

CORNELL
CHEV-OLDS LTD.
3050 Douglas—385-5777
Dealer Licence D-00681A

Brian Holley MOTORS LTD.
VOLVO
FIAT
LANCIA

75 FIAT Spyder
5 speed, Italian racing red, gorgeous $5595

75 Alfa Romeo
4 dr., sports sedan, 5 speed, fuel injected, Monza red $5295

75 FIAT 131 coupe
2 dr., 5 speed, 2500 miles, as new $4895

74 VW Westfalia
fully equipped, best price in town $5595

74 MGB Hardtop
very clean example $4495

74 FIAT 124 Spyder
1 owner (local) burgundp with tan interior. Just serviced $4995

73 VEGA 2 dr.
4 spd., deluxe interior $1995

71 COUGAR XR7
beautiful, silver, black vinyl top, full power, air con. $2695

67 CAMARO convert.
327 V-8, new red paint, spoked mags, desireable car $2695
ONE FIFTY

MANY MORE TO CHOOSE FROM

Brian Holley Central
2 Blocks North of Mayfair Mall on Douglas
384-1161 Dealer Lic. 00903A

74 VEGA, DELUXE INTERIOR, vinyl top, radio. Good condition, $2700. 385-5063.

1968 CORVETTE, PANEL TOP new paint, new motor, 327 350 H.P. 4-speed, 478-7782.

1970 CAMARO Z28, EXCELLENT shape, must be seen to be appreciated. View at 152 Island Hwy.

1970 MAZDA 1200 COUPE, 50,000 miles, new clutch, good condition, $800. 383-6718.

68 CHEVELLE, TWO-DOOR hardtop. 327-350. 478-5366.

1973 DATSUN 1200, GOOD CONDITION, offers. 595-0737.

1969 AUSTIN 1100 STATION wagon, must sell. 384-2356.

150 CARS FOR SALE

THREE POINT MOTORS
Mercedes-Benz
DATSUN

USED CAR SALE

76 BMW 2002 REDUCED TO	$7,595
75 RABBIT REDUCED TO	$4,095
75 DATSUN 710 REDUCED TO	$3,695
75 VW BEETLE REDUCED TO	$2,995
74 COMET REDUCED TO	$3,395
74 SPORTRUCK REDUCED TO	$3,395
74 DATSUN B210 REDUCED TO	$3,295
73 FORD LTD REDUCED TO	$3,195
73 DATSUN 610 REDUCED TO	$2,795
73 MAZDA Wagon REDUCED TO	$2,395
73 VW BEETLE REDUCED TO	$2,295
73 MAZDA RX3 REDUCED TO	$1,995
71 LEMANS REDUCED TO	$2,395
69 OLDS DELTA REDUCED TO	$1,395
68 MONTEGO MX REDUCED TO	$1,995
66 BUICK REDUCED TO	$1,095

2620 GOVERNMENT at HILLSIDE
385-6737
Dealer Licence D-00740 A

S&H TOYOTA

76 DODGE ASPEN 2 door coupe	$5195
76 TOYOTA COROLLA 4 door, automatic	$3895
76 TOYOTA COROLLA 1200 4 door, 4 speed	$2995
75 TOYOTA COROLLA 4 door, automatic	$3195
75 VW RABBIT 4 speed, radio	$3995
75 TOYOTA COROLLA 4 door, automatic	$3495
73 TOYOTA HILUX pickup, automatic, canopy	$3195
73 TOYOTA MK II 6 cyl., automatic	$3895
72 CORTINA GT 2 door, 4 speed	$1895
71 VEGA STN. WAGON 4 cyl., 4 speed	$1295
70 CORTINA STN. WAGON 4 cyl., 4 spd., radio	$1495
70 TOYOTA COROLLA 2 door, automatic	$1495
68 TOYOTA COROLLA 2 door, 4 speed	$1095

Saunders and Hitchman
Sales & Service Ltd.
2040 Cadboro Bay Road
At Fort and Foul Bay
Dealer Lic. 00566A
592-2471

'69 CYCLONE COBRA JET, orange fastback, 428 auto. All drag extras incl. Hooker, Holley, alum. hirise, B & M, Mallory, line-lock, air shocks, traction bars. Mission Bracket Two Points Winner. Runs very consistent mid-thirteens on street tires. Excellent condition. Phone Nanaimo 390-4331.

1972 TOYOTA CORONA MK II wagon, 58,000 miles. Excellent condition, $2500; 1974 Toyota Corolla 2 door sedan, 1200 cc, 16,000 miles, $2200. 479-3683 after 6 p.m.

76' TOYOTA COROLLA, 2 DOOR coupe deluxe. Excellent gas mileage, $3895 new, offers on $3200. 386-9519 between 11 and 5 p.m.

1970 BUICK SKYLARK CUSTOM, bucket seats, console shift, steel radials, tested, A-1 condition, $2,000 vr or offers. 477-7703.

1971 TOYOTA AUTOMATIC, REbuilt motor good condition. Must sell. $1200 or offers. Phone 383-1287.

'64 FORD FAIRLAINE SPORTS Coupe, really good conditon, $800. 479-2006, 383-0112 after 5.

1961 PONTIAC 2 DOOR HARDtop, good conditon, $700. 479-2006, 383-0112 after 5.

'66 VOLVO 122S, MUST SELL, any reasonable offer accepted. 592-4561.

1970 TOYOTA COROLLA Station wagon, $1,000. Phone 592-6389.

1973 VENTURA SPRINT, ONLY 29,000 miles, V-8, 3-speed, excellent condition. $3000. 384-7846.

GAS SAVER, 1969 SUNBEAM Imp, 38,000 miles, good condition, $600. 383-7076.

'65 PONTIAC CUSTOM SPORT, V-8, automatic, runs well. Looks rough, $250. 595-8340.

'65 VALIANT, GOOD TRANSPORtation, $250 firm. 386-7304.

50 METEOR, GOOD SHAPE, offers, 642-3843 after 5 p.m.

67 FAIRLANE, 289 AUTOMATIC, $850. 479-8082 or 382-8741.

1972 RENAULT R12, 4-SPEED, excellent condition. Phone 598-8392.

'67 FORD FALCON, GOOD CONDition. $600. 479-5606.

1966 FORD WINDOW VAN, $500. 386-8881.

1969 VIVA, NEW TEST, GOOD running order, $595. 477-3462.

72 DODGE POLARA, GOOD CONDition, $1395 or best offer. 598-8705.

150 CARS FOR SALE

SUBURBAN MOTORS

HOME OF

LINCOLN, MERCURY, MONARCH, METEOR, MONTEGO, COUGAR, COMET, BOBCAT, '76 CAPRI II AND FORD TRUCKS!

PRICED TO SELL

Low Mileage ECONOMY

75 Rabbit 4sp. sunroof, radio
75 Fiat 128 4 door, 4 cyl. 4 spd.
75 Firebird V8 At, PS, PB.
75 Fiat 2 dr. 4 cyl, 4 spd.
75 Mustang II V6, 4 spd, tape.
74 Pinto 2 dr., 4 cyl. 4 spd.
74 Maverick V8, At. PS, PB.
74 Datsun 710, 4 dr, At., Radio.
74 Mazda 808, 4 cyul. 4 spd.
74 Beetle 4 cyl, 4 spd.
7 4 Bobcat Villager, 4 cyl, 4 spd.
74 Fiat, 4 cyl, 4 spd.
74 Celica GT, 4 cyl, 5 spd.
74 Austin, 4 cyl, At.
73 Mazda RX Eight, 4 spd, tape.
73 Pinto Squire, 4 cyl, 4 spd.
72 Fiat 128, 4 cyl, 4 spd.
72 Mazda 616, 4 cyl, 4 spd.
71 Gremlin 6 cyl., std.

Excellent selection of new and safe buy Gov't tested used cars to choose from.

ASK ABOUT OUR EXTENDED WARRANTY

YOU CAN PUT IT ALL TOGETHER! AT SUBURBAN!

WIDE OPEN UNTIL 9 P.M. Monday to Friday 6 p.m. Saturdays

SUBURBAN MOTORS
3377 Douglas St.
386-6131
Dealer Lic. 00863A

1972 MUSTANG CONVERTIBLE, light blue, white top, 302 automatic, extra snows, 53,000 one-owner miles, excellent condition. Best offer. This beauty is a good investment. 388-7858.

1975 MERCURY BOBCAT STAtion wagon, automatic. Only 10,000 miles. Excellent condition, with a roof rack. A real buy at $3,195. 658-5685 after 6 p.m.

1972 VAUXHALL FIRENZA 4 door, 4 speed, low mileage, $675. Appointment to see 384-1721, 477-0510. Sports Classic Cars, 2825 Bridge. D. 13451.

1964 2-DOOR CHEVELLE, 283, standard, new paint and tires. Tested. Good condition. $525. 474-1519.

'67 CHEVELLE, SUPER SPORT, 396-375 h.p., rebuilt auto trans, bucket seats, 2,000 miles on new motor. 478-6750.

'65 VOLKSWAGEN. SUMMER and winter tires, gas heater, radio, good condition. $700. 592-0309 after 5.

1972 DODGE COLT
4-door, radio, 4-speed, good condition, $1395, phone 384-4721, evenings 477-1941.

1970 T-BIRD
Lovely shape. Bids on $3350. Jim. 388-5917.

71 MAZDA 1600, 2-DOOR, MAGS all-around, 32,000 miles, $1,800. 592-7674 after 4:30.

'72 CORTINA, EXCELLENT CONDITION, low mileage, snow tires, $2000. 382-7446.

67 COMET CALIENTE, CONVERTIBLE, good reliable transportation, $600. 478-3623.

'75 VEGA HATCHBACK, RADIO, automatic, 9,000 miles, top condition. 598-3432, after 4 p.m. 477-9368.

'65 BUG, HEADERS, MAGS, many extras. Tested. $500. 478-5406.

DUSTER 73, SLANT 6, AUTO trans, radio, P.S., many extras, top condition, $3495. 656-5267.

975 CAMARO, EXCELLENT condition, $4,400 or nearest offer or rade for smaller car. 384-3420.

'71 PINTO, EXCELLENT CONDItion 40,000 miles, $1600. After 5:30. 479-2960.

MUST SELL '71 VOLKSWAGEN 411 station wagon, automatic, just been tested. 479-8503 after 5.

$325. LADY DRIVEN 1958 ZEPHyr, automatic, 68,000 miles. Tested. 595-1490.

IMMACULATE. 1972 MUSTANG Grande, 24,000 miles, new tires, $3150. 595-1490.

$964. 1964 RAMBLER 6 AUTOmatic, radio, 34,000 original miles. 592-6602.

'56 DODGE STATION WAGON, $100 whole or for parts. 479-7377.

1967 BUICK CUSTOM STATION wagon, offers, 477-5357.

'65 COMET, JUST TESTED, $400 or best offer. 658-5402 after 5 p.m.

'75 FJ40 4X4, LOADED WITH extras. 382-3447.

1970 MAVERICK NEW PARTS, $1200 or best offer. 388-6719.

150 CARS FOR SALE

LUXURY TRANSPORTATION; 1970 Rover; 4 door sedan, only 37,000 miles. Fully equipped, automatic, power brakes, power steering, radio, full air conditioning, power windows, reclining seats, tires all good, floor console.

Contact Jim Haigh or Jack Bennie at 112-334-2441.

Nib Johnston Motors Ltd.
D.L. D01086A

1974 PONTIAC ASTRE, BEAUTIFUL, as new condition. Low mileage, city driven, never off Island, automatic, radio, whitewalls, seat covers, never used. Convertable hatchback, yellow-green color, $2600. Phone 479-6343.

69 FIREBIRD. REBUILT 400, low mileage, turbo 400 trans, good condition. Asking $2300. extras. 479-3674.

MUST SELL
70 Corvette convertible, 350 cu. in., 350 H.P., 4-speed, nearest offer. 598-4704.

RETRACTABLE
59 Ford, absolutely finest one on the island. 386-8351, Extension 35.

'71 DATSUN 510 2 DR. 4 SPD. Radio. 41,000 mi. $875. B & B CAR SALES, 385-4121, 3233 Douglas, D.L. 00794A.

1970 COUGAR, MOTOR JUST overhauled. Black with vinyl roof, low mileage. $2395. Phone 478-8305.

1967 CHEV. CAPRICE, 2 DOOR, vinyl roof, mag wheels, air shocks, tape deck, etc., $800. 479-4946.

68 PLYMOUTH SATELLITE STAtion wagon, power brakes, power steering, ffer. 474-1661.

1969 VOLKSWAGEN STATION wagon, tested till October '77, $595 or best offer. 595-3089.

1971 Z28. 454, 4-SPEED, EXcellent mechanical condition. 385-1579.

1949 PLYMOUTH, 4-DOOR sedan, good restorable condition, $350. 479-7481.

'69 PLYMOUTH FURY 1, GOOD condition, 4-door, V-8, offers. 479-6471 or 477-9981.

1971 PONTIAC TEMPEST T37, 6 cylinder, automatic, one owner, 30,000 miles. Phone 386-1666.

'73 VEGA, VERY GOOD CONDItion, great gas mileage, asking $1,750. 383-4902.

MUST SELL '69 GTO 400, POWER steering, power brakes, radials. very clean. 384-1278.

'67 FORD WAGON, '62 Chrysler Windsor, both need work going cheap, call after 6, 478-4565.

72 MAZDA, RADIO, 46,000 MILES, radial tires, $1500. 598-3561 weekdays after 5, otherwise anytime.

'71 MACH I MUSTANG, CLEVEland high performance engine, pb, ps. 382-8910 after 6 p.m.

1972 CHEV. IMPALA V-8 AUTOmatic, very good condition. $2,350. 477-8035.

1969 DODGE DART, STANDARD, slant-6, high mileage but good condition. $950. 386-7390.

1974 HORNET AUTOMATIC, 40,000 miles. Trades considered, $2,250. Phone 477-0968.

1971 FORD RANCH WAGON 500, automatic, 351, power steering, power brakes. 386-1078.

1970 TOYOTA CROWN, 4 DOOR, standard, radio, a clean car. Call between 6:00 and 7:00. 384-7517.

67 RENAULT 4, 25,000 ON REbuilt engine, good condition, 40 m.p.g., $450. O.N.O. 479-4692.

SAVE! '73 DATSUN STATION wagon or I trade in on new car, $2,600. 656-5214.

'69 T-BIRD LANDAU, RUNS LIKE new, tested till Oct. 77. $2300. 595-8340.

1966 VOLVO SEDAN, NEEDS body work. Offers over $500. 479-3642 or 592-6587.

1965 PLYMOUTH 4-DOOR SEDAN in good shape, exterior OK, interior as new. $550. 383-2992.

56 CAMARO, GOOD CONDITION; offers. 652-2357 after 6, except weekends.

POWER HOUSE. 70 GTO 4-speed, radials, mags. Best offer. 595-2771.

1971 DATSUN 1200 FASTBACK, tested, clean, economical. $795. 598-7734.

1972 GREMLIN 6, STANDARD, 3 speed, 53,000 miles. Asking $1495. 652-4134, 6990 West Saanich Rd.

1965 MUSTANG, V8, AUTOMATIC; offers accepted. 656-4768.

67 RAMBLER 2-DOOR HARDTOP, V8 automatic. Best offer. 386-6292.

74 DATSUN 710. 2-DOOR, 4-speed, 6 radials. Offers. 477-7880.

'62 CHEV STATION WAGON. Good transportation. $350. 477-1714.

1971 DATSUN, 4 DOOR, MAGS, radials. $1,000., 598-1731.

1937 DODGE COUPE.
479-3701.

'65 HILLMAN, GOOD MILEAGE $400, 478-2441.

BEAUTIFUL 69 DODGE, MUST be seen to appreciate. 656-3018.

151 SPORT, IMPORT CARS

1975 MGB ROADSTER, 18,000 miles, radio, S top and H top, immaculate condition; reasonably priced. Phone 743-5025 after 6 p.m.

'73 CELICA, ONE OWNER, LOW mileage, new tires, kept on warranty. $3000 firm. Between 1-7 p.m., 479-3423.

MERCEDES ROOMINESS, VW economy, recent receipts for $1300. Sacrifice 1969 Austin 1800, top shape, only $995. 595-6217.

73 MIDGET, 25,000 MILES, ROLL bar, lady drive, $3000. 592-9858.

1971 MGB. REALLY GOOD CONdition, best offer takes. 479-2006, 383-0112 after 5 p.m.

1971 850 FIAT SPYDER. IMMACUlate condition, good running order, new rag top. $1,400. 479-1553.

1962 CORVETTE
Excellent condition, asking $5,500, will consider part trade. 595-6158.

1975 CORVETTE PANEL TOP, low mileage, good condition. $8500. Phone between 6 and 9. 479-7623.

1968 MGB HARDTOP, SOFTTOP, tonneau, wires, good running condition. $1950. 383-6707.

1969 VOLVO, T 1800 S. 60,000 original miles, very good condition, $3500 firm. 592-1890.

1966 MGB, WHOLE OR CUT UP. Parts and tires. 384-9537, 7:30-10:00 a.m.

'74 CORVETTE EXCELLENT condition, many extras. All offers considered. 479-5783.

1970 FIAT 124 SPORTS SPYDER, excellent condition. Phone 384-2967 early mornings or late evenings.

1969 SPITFIRE, GOOD CONDItion, 64,000 miles, new top, wire wheels, $1600. 595-2172.

'69 MERCEDES DIESEL.
652-5895

'73 FIAT, GOOD CONDITION model 124. Low mileage. $1600. 477-2956, 382-1811.

1976 FIREBIRD TRANS AM. Silver, 400, 4 speed, immaculate. Must sell. $5995 or offers. 656-4169.

1972 LT1 CORVETTE, 4 SPEED, leather, power windows, best offer. 479-3956.

1968 SPITFIRE MARK III IN EXcellent condition. Many extras. $1200 firm. 479-7392.

1969 TRIUMPH GT 6 (PLUS), EXcellent throughout, $2100. 474-1251 or 477-0218.

1970 MGB, 34,000 MILES, VERY good condition, $1800, 477-7301 evenings.

1975 TR6 WITH OVERDRIVE, good condition. Asking $5800. 383-9091.

71 CORVETTE LT-1, 4 SPEED, low miles, Best offer. 598-2009 after 5 p.m.

1973 TR6, NEW RADIALS, AM-FM radio, 28,000 miles. 658-8339.

73 CAMARO, EXCELLENT CONdition. Offers. Phone 386-6243.

'66 AUSTIN 1800 GOOD CONDItion, $500. 479-2181.

1965 VOLVO 122 S. EXCELLENT condition. $950. 386-3076.

BEAUTIFUL RED '74 MIDGET. Must sell. 386-0974 after 4.

74 FIAT X19, $3,795. OFFERS. 595-5705.

1975 TOYOTA CELICA ST, MINT condition, $3850 firm 385-5240.

1970 MERCEDES 250, LOW MILEage, $5695. 384-1249, ask for Bernie.

'74 CAMARO Z28, OFFERS. '73 MGB, offers. 385-0185.

151 SPORT, IMPORT CARS

CLASSIC
Forced sale. 1963 Porsche 356B convertible. Personal reasons force sale of this one-of-a-kind automobile. Trades accepted. Financing arranged. O.C.A. Phone evenings, 383-3808.

PORSCHE
Immac. 1967 beige 912-5 cpe., by 2nd owner. Mech. perf., 300 mil. on balanced 1750 engine. XAS on chomas, Konis, Cibies. No rust, no paint coverup. Dan. 112-985-3709 eves. only.

FIAT 124 SPORTS COUPE, 1973 motor and 5 speed transmission, in 1968 body, immaculate condition throughout, 6 excellent radials; must sell, no reasonable offer refused. Phone 383-3898.

1971 MGB, GOOD CONDITION, overdrive, radials, wire wheels, radio. Serious offers only, please. Asking $2600. Phone 598-2682 after 4:30. Ask for Neil.

'74 YELLOW TRIUMPH SPITfire, one woman owner, very low mileage, radio, radials, well maintained, excellent condition, sacrifice, $3100. 477-7618.

972 TRIUMPH SPITFIRE CONvertible, very good condition, 26,000 miles, radio, new Pirelli tires. $2,800 or best offer. Phone evenings after 7, 479-9677. 388-6477.

1975 TRIUMPH SPITFIRE 1500. Maple brown with tan interior, radio, 5400 miles. Lady driven. Moving. Must sell. $4100. Duncan 748-3539.

971 MGB AMERICAN MAGS, ew radials, overdrive. Roll Bar and extras. $2,595. Phone 384-3910 or 388-4257.

1971 VOLKSWAGEN SQUAREback stationwagon, radio, snow tires, 37,000 miles, excellent condition. $2,500. 388-6228 or 479-1543.

ORANGE 1972 MG MIDGET, 29,000 miles. Excellent condition, extras, lady driven, $2600. 595-6644, 595-2412.

72 PORSCH 914, MAGNESIUM rims, AM-FM fogs, just tested, new clutch, 47,000 miles. $3,900. 652-2966.

1975 TRIUMPH SPITFIRE, LADY driven. 11,000 miles. Rollbar, ski rack, extra horn. New top. Call Judy, 479-4479 after 6 or weekends.

JAGUAR 4.2 SEDAN
1968, excellent condition, $5300. 479-2836.

1971 MGB. WELL MAINTAINED, overdrive, radials, mags, other extras. 388-7331. Must sell, 478-7040. $2350.

1974 FIAT 124 TC STATIONwagon, extra wheel and snow tires, $3,750. 1970 Fiat 850 Spyder, vinyl top, $1350. 598-8731.

HARDTOP FOR MGB, $350 FIRM, call after 4, 595-4581.

154 TRUCKS, BUSES and VANS

SALE BY TENDER

B.C. TEL USED TRUCKS

65 FORD van Minimum bid $800	No. 546
66 CHEV window van Minimum bid $1000	No. 1004
66 IHC panel Minimum bid $700	No. 1053
67 IHC pickup, '75 body Minimum bid $700	No. 1159
68 GMC walk-in van Minimum bid $1100	No. 1338
68 CHEV ¾-ton 4x4 panel Minimum bid $1200	No. 1344
73 YAMAHA 80cc cycle Minimum bid $300	No. 1840

Vehicles may be inspected and tender forms may be picked up at
WILLE MOTORS LTD.
3240 Douglas at Cloverdale
Victoria Dlr. Lic. 13645

BIDS CLOSE Nov. 5th at 5 p.m.

CAMPER TRUCKS
'72 GMC ¾ Sierra, V8, bucket seats, 34,000 miles.
'74 CHEV ¾ Cheyenne, 454, V8, camper special.
'73 CHEV ¾ Cheyenne.
'72 FORD ¾ TON V8, std.
'70 FORD ¾ton, V8, 4 spd.
'74 FORD 1-ton, V8, auto.

S. J. PEDEN LTD.
2855 Quesnel 386-3464
D-13-432

1974 4x4
TOYOTA LAND CRUISER
Excellent condition, low mileage, phone evenings and weekends, 112-749-6298.

975 DODGE 1 TON MAXI-VAN, 360, V8 auto., power steering, power brakes, full length fibreglass top, 6 ft. plus head room, only 17,500 miles. Compare at $6595. Call G. Phillips at Garden City Auto., 2978 Douglas, 382-9111. D-001319A.

971 DODGE ¾ TON, 318, AUTO., approx. 5,000 miles on rebuilt engine with 67,000 showing on speedo. Includes locking canopy. A ood truck priced right $2695. Call G. Phillips at Garden City Auto. 2978 Douglas 382-9111. D-001319A.

1975 CHEV. PICKUP WITH fibreglass canopy, 8 cylinder automatic. Power steering, power brakes, heavy duty suspension, ½-ton. Excellent condition. Used for pleasure only. $4,450. 477-9177.

1972 FORD RANGER XLT, 360 V-8, automatic, P.S., P.B., custom insulated canopy, lights, sliding windows, boat rack, extras, high mileage. Excellent condition. $3,000. 743-2644 Shawnigan.

1973 INTERNATIONAL CREW cab, ¾-ton 4x4, automatic transmission, power steering, power brakes, and 30" canopy, $4,000. 478-3051.

1975 CJ5 MODEL JEEP PLUS 1968 14' Rambler trailer. Both in top shape. Sell as unit for $5,800. Separate, Jeep, $5,200, trailer, $1,200. Phone 385-0266 after 5.

SALE 1973 SIERRA GRANDE ¾ ton with 9'6" camper. Twin gas and propane, outsize tires or will exchange car or station wagon with cash adjustment. 383-8273.

OLDER MODEL 6X6, 2 TON GMC, suitable for wood salvage job, $900, Phone evenings only 642-5276.

1975 FORD ¾-TON PICKUP, V8, automatic, power steering, power brakes, 19,000 miles. $3850. Will take trade. 743-5685.

USED TRUCKS
Half-ton pickups to tandems
GEORGE ENG TRUCK SALES
2801A Rock Bay Ave. 385-3054

1974 FORD E-200 VAN, 13,000 miles on 302's, radio, portholes, vent, sink, ice-box, panelled and carpeted, $5500. 479-8942.

8' GEM TOP TRUCK CANOPY. Steel construction. As new. 656-5088.

75 FORD F350, V8, AUTOMATIC, power steering, power brakes, dual tanks. $5595. Will trade. 743-5407.

74 BRONCO V8 STANDARD, NEW tires, dual tank. Will trade. $4795. 743-5407.

TWO 1-TON VANS; '64 EX EAton's truck, $1,200; '57 Motorhome, '66 Travelall, offers, 382-1391.

REFRIGERATED 1968 GM HANdyvan. needs some work, as is $1,095. 592-6992.

½-TON FORD, GOOD CONDItion, V-8, 3-sp., 56,000 miles, clean, $1600. 748-1272.

965 VOLKSWAGEN VAN, NEW 974 shortblock, $850. 592-6392 evenings.

1963 WINDOW VAN AS IS. '71 Engine needs brake work, tune up. Offers over $250 accepted. 386-9843.

1966 TOYOTA 4X4, 4-DOOR, STAtion Wagon. 8000 lb. warn winch. $2295. 382-5414.

1973 COURIER EXCELLENT condition 7 tires, 598-1748.

74 DATSUN PICKUP, GOOD CONdition, radial tires, offers. 478-2647.

59 GMC PICKUR, RUNS OKAY, $200 or best offer. 595-8340.

'52 CHEV ½-TON PICKUP, REbuilt motor, $350. 656-1637.

1967 DATSUN PICKUP, 58,000 miles, $1,000 or offers. 383-4629.

'44 FORD ¾ TON PICKUP, parts for restorable. $185. 598-4478.

1969 CHEV STEPSIDE PICKUP, 478-0763.

1970 CHEVY HALF-TON, $2,000. 652-1887.

1976 CHEV CREW CAB WITH canopy. Must sell. 479-9790.

1950 CHEV PICK-UP, COULD BE restored, $450. 384-7743.

154 TRUCKS, BUSES and VANS

ENSIGN
Dodge TRUCKS
AND RECREATION VEHICLE CENTRE

QUADRA AT CALEDONIA

GOOD NEWS Over 80 New and Used Trucks To Choose From!!

NOW 77 DODGE PICK-UPS VANS SPORTSMAN WAGONS

Ready for Immediate Delivery

QUALITY USED TRUCKS
76 DODGE 1-TON CAB AND CHASSIS $5887
V8, AUTO., P.S., P.B., BABY DUALS. NO DOWN PAYMENT $170 PER MO., FOR 48 months.

75 Dodge ½-ton pickup ex-lease units, several to choose from. Priced from $4297
V8, A.T., P.B., NO DOWN PAYMENT, $127 PER MO., 48 MONTHS.

PLUS
71 Toyota P.U.
73 Dodge Club Cab
74 Dodge ¾-ton P.U.
74 Ford van
74 Toyota
75 Dodge Van
75 GMC Van
75 Ramcharger
75 Dodge ½-ton P.U.
76 Chev ¾-ton P.U.
76 Dodge ½-ton

PLUS MANY MORE

SEE THE TRUCK SPECIALISTS AT
ENSIGN
DODGE TRUCK CENTRE
QUADRA at CALEDONIA
386-2411
Ask for Truck Sales
Dealer Licence Number D-495B

MINT CONDITION, 1965 CHEV ½ ton, canopy, two 396 engines, lots of extras, offers. 479-8668 or 386-9894.

SPECIAL — MUST SELL — 1974 Datsun pickup, 17,000 miles, with camperette. Excellent condition, $3600 firm. 746-5086.

'74 GMC ½ TON. HEAVY DUTY, power steering, power btakes, automatic. Must be sold. Very reasonable. 652-5834.

69 BRONCO, 4X4. 302 V-8, 61,000 miles. 10x15 tires, spoked rim; winch, extras. $3300 O.B.O. 388-6963.

'66 MERC ½ TON, WELL MAINtained, complete with mounted snow tires. $1,300 or best offer. 656-3806.

1975 GMC RALLY STX VAN, AUtomatic, power steering, power brakes, radio, 8 tires. Call between 6:00 and 7:00. 384-7517.

1972 ECONOLINE SUPER VAN, 302, V-8 engine, power brakes, automatic trans., offers. 479-2368.

1968 FARGO ½ TON PICK-UP, price negotiable. 656-6776 after 5 p.m.

974 TOYOTA LANDCRUISER, xcellent condition. Safety inspected till Aug. 77. 382-3560.

956 FORD PICK-UP, GOOD CON'ition. Kept in Sooke. Must sell. 386-0035.

74 FORD ¾-TON, P.S., P.B., dual tanks, split rims. 1970 Ford 700, 900 rubber. 477-7426.

1970 DATSUN PICKUP, NEW heavy duty clutch, very good condition, $1650. Phone 595-5573.

1970 7-PASSENGER VAN IN good mechanical condition. Asking $3800. 384-2325.

1973 GMC VAN. EXCELLENT condition, V8 automatic. Offers to $4500. 479-3352 after 5:00 p.m.

66 FORD ½-TON PICKUP, 240 6 cylinder, $700 or best offer, see Mike or Jim at No. 3, 643 Johns.

1971 VOLKSWAGEN WINDOW van, low mileage, good condition, best offer. 656-3439.

'71 DODGE VAN, GOOD CONDItion, 6-cylinder standard. 642-5970.

1973 FORD ½-TON, P.S., P.B., auto., 302, V-8. 478-7290.

154 TRUCKS, BUSES and VANS

SUPER VALUES!!

76 FORD ¾-ton Super Cab, V-8, AT, radio, PS, PB. Low mileage. White.

76 FORD F150. V-8, 4-spd., PS, radio, low mileage. White.

74 GMC ¾ ton. V-8, AT, radio, PS, PB. Excellent condition. Blue.

73 GMC 150 Series—V-8, AT, radio, PS. Real clean. Blue.

76 FORD Window Van. 6 cyl., std., radio. Low mileage and clean.

75 FORD Van — V-8 std., radio. Captain's chairs—opera windows, sport wheels. Sharp! Blue.

SUBURBAN MOTORS
3377 Douglas St.
386-6131
Dealer Lic. 00863A

LEN BARKLEY
INTERNATIONAL LTD.

71 FARGO pickup, V-8, auto., P.B.	$2095
71 DATSUN pickup, 4-speed, radio	$1595
70 PONTIAC station wagon, V-8, automatic	$1695
70 FARGO PICKUP, V-8, auto,	$1895
69 GMC pickup, 6 cyl., 4-speed	$1995
66 FORD station wagon, V-8 auto., P.S., radio	$ 695

NEW AND USED TRUCKS
517 Herald St. 388-5508
D-13524

Thomas Plimley Ltd.
1975 GMC Suburban Scotsdale 20 4x4. 350 V-8, heavy duty shocks and brakes, Turbo hydramatic transmission, 9-passenger seating. Finished in Skyline blue. $7195.
For viewing visit Thomas Plimley
1010 Yates 382-9121

1976 JEEP SALE
SAVE UP TO $1000
1—only 1976 JEEP HONCHO
2—1976 JEEP CJ5's
1—1976 JEEP CJ7
Reg Midgley Motors Ltd.
736 Cloverdale 385-8756
DL00247A

1975 FORD SUPER CAB, F250. ¾-ton camper special, 360, excellent condition, rear seat, radio, extention rear bumper, dual tanks, camper tye downs, side mounted mirrors, excellent family or work unit, best offer on asking price of $5505. 479-2632.

'53 MERC ½ TON PICKUP, 283, 11 to 1, 194 heads, 350 cam. Turbo 350 automatic, new paint, tinted glass, asking $1700. 658-8042 after 5 p.m.

1971 GMC ½-TON, 350 CU. IN., auto with shift kit and trans cooler, new brakes, exhaust, lifters, H-duty suspension, recent tune-up, $2575. 743-2849.

4 WHEEL DRIVE
'66 GMC panel, 4 speed, posi traction, power take off winch. Best offer by November 8th. 245-4819.

ART'S CAR SALES
310 BAY 383-8302
TRUCKS and VANS at LOWEST PRICES ANYWHERE. D-00286A

1967 FORD VAN, EXTENDED body, camperized, in immaculate condition. Contact Karl Kuester, Empress Pontiac Buick, 382-7121, res. 477-5798. D001227A.

59 FORD 4½-TON CABOVER, 16' furniture box, steel deck, step tailgate and plank, good condition. Offers Dan, 477-9449.

1965 FORD VAN, CUSTOM INTErior, bucket seats, mags, low mileage, runs well. Offers. Phone 382-5349.

LAND ROVER, 4-WHEEL DRIVE, Stationwagon, model 109. 2963 very good condition, safety tested. $2,000 firm. Phone 592-0426.

1974 G.M.C. JIMMY 4X4, 350 AUtomatic, P.S., P.B., near new 10:00-15 rubber, $5650, O.B.O. 652-2072 days or 652-2816, evenings.

1967 CHEV 1-TON, SINGLE wheels, V8 4-speed, utility box, A-1 mechanical condition, $1450 or best offer. 477-9224 or 477-8949.

1972 CHEVYVAN, G30, 1 TON, 350 panelled. Phone Roy at res. V8, power brakes, carpetted and 478-3469 or business 386-7704.

1969 FORD ECONOLINE VAN, custom interior, excellent condition, $3000 or nearest offer. 385-3852.

3 MONTH OLD
76 Ford Van, 250, power steering, radio, captain chairs, low mileage, with warranty. 598-4104.

1975 GMC VANDURA FULLY loaded and like new, $4,900. 479-5270.

VAN, 76 DODGE ½ TON, STILL on 3 month adjustment period. 388-5977.

1975 GMC VANDURA. LOW MILEage, custom paint and interior, must be seen. 752-9207.

FORD SUPER ECONOLINE VAN 10x6, carpeted floor space. One owner. 478-2468.

72 FORD ONE TON WINDOW van, V-8, camperized. Telephone 477-9680.

BARGAIN
'74 F250 automatic, 3 tanks, 30,500 miles; $3,950. 477-4103.

1964 F700 WITH TAG AXLE, cabin chassis. Best offer. 112-743-2838.

1975 TOYOTA LANDCRUISER, 10,000 miles, warn hubs, radio, $5795. 592-2962.

'69 INTERNATIONAL GRAVEL truck with h-plate and works, 652-1788.

GMC 1 TON MOVING VAN WITH business and all equipment, $2,000. Terms available. 748-3369 collect.

1973 FORD VAN CONVERSION, raised roof, 30,000 miles, $4500, 474-1716.

'75 FORD F350 PICKUP, '76 OK 11' camper. Offers. After 6, 474-1577.

1976 CHEV HALF TON, 6 CYLINder four speed, 9,000 miles, $4,400. 479-1609.

1974 FORD HALF TON, V-8 AUtomatic, radio, P.S., P.B., excellent shape, $3,400. 479-1609.

1973 FORD PICKUP, HYDRAULIC tailgate, excellent condition, $2900 or best offer. 386-9429.

1969 CHEV ½-TON, 327, 4-SPEED, offers. Phone 384-9063.

158 TIRES

WANTED: TWO 17X750 MUD snow tires, in good condition. 382-7742.

NEW STUDDED ON PONTIAC rims, 15" Ford 1-ton split rims, 478-1838.

1967 — 302 CU. IN Z-28 MOTOR, all new inside, phone 477-0289.

WANTED LIGHT TRUCK TIRES 750x15", 8 ply nylon. 479-1974.

158 TIRES

SNOW TIRES
Radials—Belted
Reg. 4-plys—Recaps
Practically all sizes and types in stock NOW!
At
D&D TIRE
1610 Blanshard St., 382-9283

1976 G.M.C. TRUCK BACK BUMPers, two 825-14 snow studded tires on wheels, four F-78 tires. 384-8816.

FOR SALE WHOLE OR PARTS 69 Epic, new transmission, clutch, new brakes. 658-8565.

TWO 14" SNOW TIRES PLUS rims, as new, $35. 658-5902.

TWO 650X13 STUDDED SNOW tires on rims, $40. 479-8635.

160 PARTS, ACCESSORIES

Mike Hunter
JAGUAR AND IMPORT REPAIRS
743-2849 Mill Bay B.C.
Island's largest supply of used Jaguar parts. Includes 3.8 motors, Mk II and "S" body parts, E-type bumpers, exchange rebuilt heads. Hard-to-get parts for XK 120-140-150. E-types readily available.

CAR STEREO
In-dash AM-FM stereo radio with cassette or 8-track player from $149.95 installation available.
B.C. SOUND & RADIO SERVICE
931 FORT 383-4731

OPEN NOW
Come and see Victoria's largest stock of Hi-performance auto accessories and parts.
Mon.-Fri. 9-9, Sat. til 5
D. G. AUTO
3244 Douglas 382-4012

20 WHEELS, $2 EACH. TIRES, $1 and up. Complete Rambler motor and automatic transmission, $25. 230 Chev 6 motor, $20. Chev V-8 block, $20. Simca motor, $10. 3 Chev automatics, $20 each. 479-6036.

NEED A BATTERY FOR YOUR Chev, Ford or Chrysler. Try us now and try this price, 36-month warranty, $29.95 installed. Milligan's Hillside 66, 1025 Hillside, 385-1811 or 384-9042.

RADIATOR REPAIRS, FAST TOP quality repairs at Maurice's Auto Body, 427 Beta St., phone 386-3381 or 384-8094. Located behind the Burnside Pay and Save Gas Station.

1972 SYNCRO 3 SPEED AND shifter, $100. '55-57 Chev bellhousing, 11' clutch and fly wheel, $45. 4 barrel and manifold, $35. '67 Canso grill, $30. 383-3249 between 5-7 p.m.

AUSTIN HEALEY PARTS, CHEV. bellhousing, Corbette hubcaps, Z28 cam and lifters, rebuilt Chev. heads, rebuilt 350-325 horse power and misc. Chev. parts. 382-1255.

1965 VALIANT 2 DOOR, DRIVE train excellent, brakes and tires excellent, body wrecked. May be seen at 807 Anderson Ave. What offers?

66 FORD C-4 AUTOMATIC transmission, $50; 6 cylinder engine, running, $40; almost new windshield, $50; other 66 Ford parts. 656-3004 or 383-1416.

Used Volkswagen Parts
Over 1 acre of VWs being dismantled. Call B.C. Auto Wrecking Ltd. 652-1181.

VICTORIA 4-WHEEL DRIVE
FREE WHEELING HUBS for any make of 4-wheel drive. D-13531.
597 Hillside at Rock Bay 386-6511

WRECKING 70 FORD TORINO, complete 302 auto., also 1 pair of 302 heads, 385-2022 or 479-4697.

WRECKING 72 CHEVROLET, ½-ton pickup, 350 cu. in. motor, 479-4697 or 385-2022.

TOYOTA PARTS, MAGS, BUCKet seats, clutch and misc. 385-4539. 385-4539.

TWO DOORS FOR CHEV OR GMC pickup, complete with windows, $75 each. 656-5461 evenings.

NEW MOPAR 4:57 GEARS, UNused 283 Cyclone headers, phone after 7, Jon, 478-4801.

'68 RENAULT 10, WHOLE OR for parts, Michelin tires, new electrical parts. 479-5003 or 479-6115.

68 BUG FOR PARTS, TRANSMISsion, seats, glass, doors, hood, etc. 478-1952.

WRECKING ALPINE, AND SPITfire, '61 Alpine hardtop, 13-in. spoke wheels and hub. 652-5895.

1310 CC COOPER S ENGINE REbuilt, balanced, 115 h.p. 383-8437 or 479-9119.

ONE T-10 4-SPEED TRANS. FITS big or small block Ford. 479-2270 or 479-8647.

MUNCI 4-SPEED TRANSMISSION and shifter. 652-5895.

SET OF WHEEL ADAPTORS, from VW to Chev. 478-7782.

1969 BMW, MODEL 2002. FULL parts or whole. 385-3681.

FOUR MAG WHEELS, FIT G.M. application. 479-2276.

1961 SUNBEAM ALPINE FOR parts or whole. 383-9017.

WANTED STOCK FRONT SUSpension to fit '37 Ford. 479-4280.

1970 SIMCA 1204 GLS, BEING stripped for parts, 384-9864.

162 AUTO REPAIRS, SERVICE and TOWING

FREE
TRANSMISSION
DIAGNOSTIC CHECK
See
QUALITY TRANSMISSIONS
1901 Government at Chatam
388-4248
(Div. of Victoria Automatic)

ALL-MAKE AUTOMATIC TRANSMISSION
552 David Street, 385-0624
Free estimates and diagnosis

SCRAP CARS HAULED.
478-9571.

166 CARS AND TRUCKS WANTED

WE NEED
Good Used Cars
Instant Cash
Honest Appraisals
PALM MOTORS
3342 OAK ST.
386-8385

WANTED TO BUY
TOP QUALITY CARS
DePape Motors Ltd.
760 Johnson 384-8035

CASH
We will buy your car for cash. G.C.M. Motors Ltd., 780 Goldstream Ave., 478-3242. D-7197.

166 CARS AND TRUCKS WANTED

ESQUIMALT AUTOMART LTD.
480 Esquimalt Rd. 382-7195
CASH FOR YOUR CAR OR TRUCK
WE ALSO CONSIGN

1971 — '75 PLYMOUTH OR Dodge station wagon, low mileage, phone 592-1728 after 5.

WANTED '65 MUSTANG 2 PLUS 2, 289 V8. 598-4478.

WANTED: HALF TON PICKUP truck, $1600 to $2000 cash. 598-8770.

168 CAMPERS, TRAILERS and MOTOR HOMES

S. J. PEDEN LTD.

1977 VANGUARDS Have Arrived

SEE ALL the NEW innovations and latest floor plans of the 1977 VANGUARDS.

—'77 25 ft. 5TH WHEEL. An all new floor plan and its a beauty.

—'77 self contained 23 ft. LUXURY TRAILER. Ready for that winter vacation.

—'77 9½ ft. toilet model CAMPER. All new this year.

Many More 77 Units On Display

JUST ARRIVED

'76 VANGUARD 22 ft. mini-motorhome on Dodge chassis. Only 2900 mi., 440, V8. This beauty features the roomy rear bathroom.
ONLY $14,795

'73 GMC ¾ ton, V8, 34,000 mi. Bucket seats, etc. C-w '70 Security 8½ ft. camper.
PACKAGE ONLY $5695

PARTS SPECIAL!

—roll up awnings 8'x10'	$109.95
—12,000 BTU automatic furnace	$ 99.95
—Santi-Potti toilets	$ 99.95
—3 Hijacker tripod jacks, used	$125.00
—400 lb. equalizer hitch, used	$ 65.00

FIBREGLASS VAN TOPS
—INSTALLED—

S. J. PEDEN LTD.
2855 Quesnel St.
D-13432
386-3464

DOMINION MOTORS
HOME OF
LAYTON — HOLIDAIRE TRAILERS
GALAXIE CAMPERS and CANOPIES
CHINOOK MOTORHOMES

5TH WHEELERS

1977 — 32 FT. LAYTON, includes toilet, tub, large fridge, duct heating, 2 doors ONLY $10,000

1975 — 30 FT. 5 TERRY, tub and toilet, large firedge, duct heating, air conditioning.
Was $9750 NOW $9500

1973 — 28 FT. 5 SCAMPER, tub, toilet, duct heating, large fridge. BIG SAVINGS AT $8250

PARTS, ACCESSORIES REPAIRS

HOURS OPEN
MON. to FRI. 8 A.M. to 5 P.M. Closed Saturdays for month of Nov.

1703 BLANSHARD ST.
(Across from Hudson's Bay parking lot) Victoria, B.C., 385-5012
Dealer Licence Number D-5536

VICTORIA RV CENTRE

EVERY UNIT AT SALE PRICES
Including one 1974 Tioga 19' Mini Motorhome on Dodge chassis, c-w 360 V-8 engine, auto., P.S., P.B. Radio. Roof air conditjoner, 10' awning. Fully self-contained. A very clean low mileage unit. Only $12,495.

1080 GOLDSTREAM AVE.
(Old Island Hwy)
478-8377 DL26205
OPEN 7 days a week

IMPALA CAMPING WORLD

TENT TRAILERS
Lionel — Leisurecraft
Hardtop trade-ins from $395

TRAVEL TRAILERS — 5ths
Cygnet — Kit Road ranger

MINI and MOTORHOMES
Winnebago Empress Brougham
Large Selection in Stock
From $10,995

Insulated Truck Caps $389

Propane — Accessories
Service — Sani-Station
7 DAYS A WEEK 656-5504
Pat Bay Hwy., Sidney DL 15802

BIG SAVINGS
on all remaining 1976 OKANAGAN CAMPERS and TRAILERS
PARTS and ACCESSORIES
—REPAIRS—
Reasonable rates for wiring, welding
propane fitting, application installations
PHONE 384-0213 anytime
LOGAN'S R.V. SERVICE CENTRE
650 Burnisde Rd. East nr. Douglas

TRUCK AND CAMPER
'74 Toyota Hilux long box, auto., step bumper and mirrors, only 11,000 miles. Complete with new 1976 Okanagan import camper with fridge and furnace, bubble top, ideal economy package, $6395
LOGAN'S R.V. SERVICE CENTRE
650 Burnside East 384-0213
D-13458

QUALIFIED SEAMSTRESS WILL re-upholster boat and camper cushions, free estimate, selection of fabrics, call 384-6453 after 6 p.m.

1976 TRAVELAIRE ROYALE 25.5', fully self-contained. Many extras. $7,000. Lot 1A Inn City Trailer Park, 3430 Seymour.

1974 EMPRESS MINI-HOME, sleeps 6, offers to $12,200. Phone 385-7592 evenings.

24' PROWLER TRAILER. GOOD condition $3,500. 743-9642 or 743-9803.

11½ FT VANGUARD CAMPER, $3500 or best offer. 652-3898.

FOR SALE 76 EMPRESS 20' MINI Home. 652-2914.

168 CAMPERS, TRAILERS and MOTOR HOMES

COASTLINE TRAILER CENTRE

HAPPY DAYS ARE HERE AGAIN

Just Arrived
'77 TRAVELAIRES
The great family 17 foot with shower or without, now in stock, plus the all-new 19 ft. tandem low profile with split sleeping. Going to be a great year. Order yours now and receive $50 dollars worth of accessories. No Charge.

TRAVELAIRE
Mini-Motorhomes
On Ford chassis - with all the goodies like air, cruise, AM-FM 8 trac sound system, swivel seats. Just a real dream machine. 1977 Travelaire built the Canadian way.

'77 PROWLERS

19 ft. Tandem w/spare	$6263
20 ft. Tandem w/spare	$6808
21 ft. Tandem w/spare	$6808

PLUS
You'll receive $50 dollars worth of parts if you order now.

PRICES ARE REDUCED ON ALL 1976 UNITS

Prowler 23', now only	$6395
Rustler 20', now only	$5800
19 foot Jamboree	$12,600
20 foot Jamboree	$14,548
22 foot Jamboree	$15,816
Rustler 8' camper	$2895

PLUS
GOOD SELECTION OF USED UNITS AT AFFORDABLE PRICES
478-0933
1621 Island Hwy.
(Across from Colwood's Farmers Market)
Weekdays 10 'til 6
Open Sunday
1 p.m. to 5 p.m.
Dealer Lic. No.D-13719

FENNELL'S
TRAILER SUPPLIES LTD.

Yard Cleanup
MUST SELL SPECIALS

FIBREGLASS van tops to fit standard Ford, Dodge and Chev — Special $315 (plus installation)

FIBREGLASS canopies
30" standard $434.75
36" width cargo door $546.75

STORE SPECIALS
1 only—Coleman Mach I 10,000 BTU air conditioner $425

3 only — 10,000 BTU Intertherm air conditioner complete with heat strip. $460

HAVE THESE INSTALLED NOW AND SAVE

DON'T FORGET WINTER IS ON ITS WAY—HAVE YOUR UNIT WINTERIZED NOW BY OUR SERVICE MANAGER DAVE KERR — Phone for appointments.

6459 Patricia Bay Hwy.
652-3941
OPEN 7 DAYS A WEEK

BOB'S
MOBILE HOMES LTD.
25 Crease 386-3623
DL 00414A
TRAVEL TRAILERS
5TH WHEELS
MINIHOMES
PARTS—PROPANE
SERVICE
386-3623

MOTORHOMES
Only 1—1976 19' Bendix and 1—23' Bendix motorhome left in stock. You can trade boats, campers, cars, trucks or property at
Reg Midgley Motors Ltd.
736 Cloverdale 385-8756
DL00247A

TRAV-L-MATE CAMPERS
For Import Trucks
HORWOOD MAZDA
Exclusive Dealers
385-1451

TILLICUM FURNITURE
2612 Sooke Rd.
Makes camper, trailer and boat cushions. Any size or shape. Full selection of materials available. Free estimates. Winter discounts now in effect. 478-0522.

30' VACATION TRAILER, JUNE, 1975, Alio Imperial, fully self-contained. Floor heat, twin beds, bath and shower, four burner stove, eye level oven, $9000 or best offer. Equalizer hitch extra, will deliver. 112-537-5739.

19½ FT. FLEURY MOTORHOME, steel frame, solid insulation. Used trailers, 35 ft. Alio, 20½ ft. Terry, Jacksons, 974 Goldstream. D.L. 00044A.

'74 VOLKSWAGEN CAMPER, low mileage, reduced price. Will consider late model car in trade. 385-2903.

14-FT. TRAILER, ICE BOX, sink, stove, $1,000. 385-2666 after 5.

168 CAMPERS, TRAILERS and MOTOR HOMES

21 FT. — 5TH WHEEL HOUSE trailer with all pickup attachments including twin propane tanks, 3 burner stove, toilet, ice-box, sink, carpeted sleeping area. Must be sold. Call G. Phillips at Garden City Auto. 2978 Douglas, 382-9111. D-001319A.

DOGWOOD TRAILER SALES
PARTS — PROPANE
RENTALS
RANDELL TRAILERS AND CAMPERS 478-6841
2630 Deville Road
Dealer Licence D 13587
Highway 1 at Millstream Rd.

1970 VOLKSWAGEN CAMPER van, completely reconditioned, mint throughout, ready to go, the best price in town, 388-7722. Yates Auto Sales DL. 01610A.

1976 19' PROWLER TRAVEL trailer, fully self-contained, fridge, oven, furnace, 3-pce. bathroom, sleeps 6, immaculate, $4600. 754-5985 (Nanaimo).

29' 'CHAMPION' MOTOR HOME. Air conditioner, large fridge, awning, shower-tub, generator. Low mileage. Many other extras. $16,500. 479-5868.

8' SECURITY CAMPER, SLEEPS 4, stove and ice-box, very clean. $1,000 or nearest offer. 479-5016 after 1:00 p.m.

1975 SECURITY CAMPER, 8'9" has sink, stove, oven, 3-way fridge, furnace, sleeps 6, must sell, offers. 477-4007.

1972 DANISH TENT TRAILER with add-a-room, excellent condition. Ideal for small cars. $950. 478-1903.

NEW DELUXE 8 FT. INSULATed aluminium canopy, 1291 Garkil, 477-3562.

18 FT MINI HOME, 360 V-8, Dodge chassis, fully self-contained, 7,000 miles, $13,500. 479-9629.

24' MOTOR HOME, EXCELLENT condition, to view 382-9724 after 6 on weekdays.

1971 GMC VAN, CAMPERIZED, fridge, stove, furnace, toilet, push-up top $4,000 firm. 656-6005.

1974 8' CAB-OVER SECURITY camper with fridge. All good conditon. $1800. Pone 478-9822.

FOR RENT: WINNEBAGO motor home, low winter rates, discount on extended trips. 477-2704.

FOR SALE: 8' VANGUARD camper. Wanted: 9½-11' Camper. 658-8082.

SMALL CAMPER FOR STANdard pickup sink, icebox, $200. 478-7781.

1973 23' CITATION TRAVEL trailer. Fully self contained. Excellent condition, $4,000. 743-2493.

SNO-BIRD RECREATIONS LTD.
1621 Island Hwy. 478-3426
Campers—Trailers—Van Inserts

169 MOBILE HOMES AND PARKS

Happy Valley HOMES LTD.
The Home of Modern Manufactured Housing Available on a turn-key Basis
2681 SOOKE RD.
478-8303
MEMBER WESTERN MOBILE HOME DEALERS' ASSOCIATION
D.L. 00832-A

Robinhood
SALES AND SERVICE
FRANCHISE DEALER FOR HOMCO AND MANCO
2714 Sooke Rd. 478-9912, 478-9517
DL 00422A
OPEN 7 DAYS A WEEK

Now Available
Home Selection for
GEORGE ESTATES
"A Modern Adult Development"
Located in Esquimalt
For Information Appointment Call
478-8305
HAPPY VALLEY HOMES

TRIANGLE HOMES LTD.
BENDIX and MANCO
2435 Trans Can. Hwy.
478-1774, D-01055A

SPACIOUS LOTS
At Guardian Village in downtown Sooke — a few "topline" homes on display now at prices from $18,350 including skirting and sundecks. See them by phoning Ross Corby at 652-2776 or 642-4416.
CORWILL COACHES LTD.
6947 Grant Road, Sooke, B.C.

GOLDSTREAM MOBILE HOMES LTD.
NEW
22x44 BENDIX double wide, 3-bedroom. Setup and ready for occupancy on large lot. Open for viewing. $27,900.
PARAMOUNT PREMIER MONARCH AND PARKWOOD
Modern park space available with all purchases
2994 Jacklin
478-1751 478-1751
Dealer Licence No. 01280A
OPEN TO 5:30

DOUBLE WIDE 3 BEDROOM new condition, Langford area. Call and compare. Complete Bank Finance O.A.C. Newstead Homes Ltd. 386-8871, 384-8075 pager 240. D.00364A.

DIFFERENT — A MOBILE WITH spaciousness. Two bedroom 74 Neonex 12x66. Quality drapes, carpeting throughout. Four appliances, expando, utility. Completely set up. Inquire collect 748-1707 Duncan.

LEFT TOWN, WILL SACRIFICE or rent. 1975 Paramount, 2 bedrooms, skirted, patio and storage shed. Adult section Goldstream Park. $16,000. 478-1376.

COLWOOD — 2-BEDRM PLUS one, 10x55 skirted, storage and porch, fenced yard. Will help with financing and take trade, $12,500. 386-3585.

WHO WANTS TO SELL?
List your home with a reliable and progressive company, we're friendly! Family Mobile Homes. 474-1288. In Duncan 748-0795.

YES YOU CAN AFFORD
This double wide, located just where you'd love to live. Try your offer. Family Mobile Homes 474-1288. Duncan 748-0795.

8X37 MOBILE HOME ON SEA view lot, Sooke, furnished, $4500. 642-3245.

169 MOBILE HOMES AND PARKS

AS NEW
12x60 LEADER, choice location, nicely landscaped, aluminum awning, patio. Adults only.

12x68 MARLETTE 2 bedroom, nice location. Adults only.

See 24x60 mautactured home by Knight for style and quality. Have choice location available.

New 12x48' 4 SEASONS, furnished, will completely setup at $13,450.

BOBS MOBILE HOMES
25 Crease (DL00414A) 386-3623

HIDDEN VALLEY — We have a fine selection of quality single and double wide homes priced from $15,000-$25,000 on fully developed attractive park sites. Open daily for inspection 9 a.m.-5 p.m. or by appointment. Exclusive sales agents.

ADMIRAL HOMES LTD.
2500 Florence Lake Rd. 478-6434
(McD-01343A) 478-0034

HEY!
I've just got to sell this rotten, no good wreck, of a mobile home this week. There (are) were 3 bedrooms, firebox, heater, and icebox, carpet, (what's left of it) and drapes (if you can call those thing drapes.) "Terrible condition." 1975, 12x68 Moduline, phone immediately, before it collapses. 474-1280, Oh! yes, we're friendly!

NO PARK RENT
For 1 year, 12x64 deluxe home, furnished, including washer and dryer, garden shed, sundeck, beautiful. Mill Bay area, $14,900. Easy payments. 474-1288. Duncan 748-0795.

YES, WE'RE FRIENDLY!
And we have dozens of homes to show you, if you have a down payment call us, if you don't, call us anyway! Bank financing. Family Mobile Homes. 474-1288. Duncan 748-0795. P.S. We also accept cash!

$8,888
For this two bedroom home, good condition, 10x10 storage shed included, Sooke area, children welcome, come see. 478-2467.

BEAUTIFUL 12'X56', LARGE workshop, all appliances, huge freezer, much more. Located in Victoria! Sacrifice — cheap. 388-6275, pager 2594. Anytime.

ON CRAIGFLOWER, 10 MINUTES from downtown on bus route, 10x55 with porch, $8500 immediate occupancy, 388-6275, Pager 732 anytime.

GARDEN CITY PROPERTY MANAGEMENT LTD
Three bedroom mobile home. Spectacle Lake, $250. For further details please call 598-5194.

SACRIFICE
12x56, 2 bedroom, excellent condition, nice location. Try what you have down. 474-1288.

ENORMOUS 12' X 60' PREMIER, furnished. In Victoria. Sacrifice $14,500. 388-6275 (pager 2594). Anytime.

LOCATED RIGHT IN SIDNEY, 12x60 3-bedroom mobile home, furnished. 388-6275, Pager 732 anytime.

ON CRAIGFLOWER, 10 MINUTES from downtown on bus route, 10x55 with porch $8500 immediate occupancy. 388-6175, Pager 732 anytime.

SITE FOR MOBILE HOME available now. Write Box 4002, Postal Station A, Victoria, B.C. V8X 3X4.

BRAND NEW 12X68 DELUXE moduline. Concrete pad! In Victoria! Sacrifice, cheap! 388-6275, pager 2594.

RENT TO OWN
Only $295 including pad rent for nice 2 bedroom, for details call 474-1280.

IMMACULATE HOME, CHILDREN welcome, Shawnigan Lake area, phone 384-1902 after 6.

13' TEEPEE T.T. SELF-CONTAINED with bathroom. Good overall condition. $1595. 478-8303.

WANTED MOVABLE MOBILE home. Must be reasonable. Ask for Doug 656-3804.

1974 DOUBLE WIDE, 24X36, UNfurnished, large deck, in park, children and pets. $18,800. 478-7377.

DELUXE HOME, FIREPLACE, sundeck, workshop, fenced yard, adult park. 478-6374.

3 BEDROOM, 12X66, SUNDECK, family court, $13,500. 743-9100 after 5 p.m.

1972 22' ARISTOCRAT, SELF-CONtained. Immaculate. 385-5118.

DOUBLE WIDE HOME, LANGford, adults, nice area. 478-2467.

REX MOBILE HOME, 10X43 IN Colwood on bus route, 478-9651.

175 HOTELS

CHERRY BANK HOTEL 825 BURdett, off season weekly rates to $55 per week. 385-5380.

DOMINION HOTEL, 759 YATES, centre of city, weekly and monthly rates, 384-4136.

178 SUMMER HOMES, COTTAGES, RESORTS

SKI WHISTLR
Studio's to 3 bdrm. condo's. GARO, Box 190, Whistler, 932-5385.

181 TOURIST ACCOMMODATION

PALM SPRINGS AREA — DEScanso Lodge. Separate air conditioned, fully equipped cottages, heated pool, $450 month, $125 week, Victoria owned. Full information from J. Henderson, 652-3157.

MAUI, HAWAII FOR RENT BY day, week or month, new 2-bedroom condominium with kitchen, living room and extras. Suitable for 2 or 3 couples. Available February and March. Contact Mrs. Maria Jurista 479-2861.

185 CONVALESCENT AND REST HOMES

ACCOMMODATION FOR LADIES and gentlemen in personal care home, $400 private downstairs, $375 semi-private downstairs, $340 semi-private upstairs. Excellent meals and recreational programmes. Call 477-3481 ask for Mrs. Turner.

LARGE BEDROOM WITH SITting room and sunporch, available at Hart House Resthome 598-3542.

190 ROOM AND BOARD

ROOM AND BOARD FOR YOUNG girl in large house with family, child welcome, $170. 382-6904.

FULL HOME PRIVILEGES, plus newly decorated room and fireplace, 592-3474.

CLOSE TO UVIC, $200 PER month, 477-3388.

ROOM AND BOARD FOR YOUNG fellow, 383-9777.

193 ROOMS TO RENT

2 SEMI FURNISHED ROOMS, 1 share bath no sink, fridge, stove, utilities included. $99. Other self-contained small bachelor suite, private entrance, utilities included. $110. See 1-521 Simcoe St.

FURNISHED
Gentleman only. Clean, share bath and kitchen. Bay-Cook area. $20 to $35 per week. View by appointment. 383-4005, Friday to Monday, 2 to 9 p.m.

SPACIOUS MODERN 1-BEDroom suite in basement of home, separate entrance, no cooking, $35 weekly. 478-7076.

WATERFRONT, QUIET BEDSITter, kitchen, mature, employed man only, no shipworkers, non-smoker, $115. 382-6370.

FURNISHED ROOM FOR MALE, washroom and cookink facilities, call 479-2445 on Mann Ave. $100 month.

CLEAN, FURNISHED ROOM, $90. Community kitchen, 1409 Camosun Street. 383-2498.

JUBILEE AREA, CLEAN FURnished room, kitchen facilities. Man. 592-6615.

IMMEDIATE POSSESSION, HEAT and light supplied, cooking facilities for male only, $82. 384-9755.

COMMUNAL LIVING SPACE available, wall-to-wall carpet, $100; 595-0931.

FURNISHED SLEEPING ROOM or room and board, Burnside area. 382-4314.

JAMES BAY INN
Reasonable weekly, monthly rates. 270 Government, 384-7151.

FURNISHED BEDROOM, USE OF KITCHEN, $95 per month, 385-0058.

193 ROOMS TO RENT

THE FOUNTAIN INN ROOMS TO rent in new motel. Reduced winter rates for responsible adults. Color TV, phones and laundrymat, on city bus route. 356 Gorge Rd. East or phone 385-1361.

1-ROOM CABIN, FURNISHED, sharing bathroom facilities, suitable for responsible working person, with reference, car needed, $90. 479-5175 or 478-1509.

FURNISHED BED SITTER
Share kitchen and bath. Fort-Foul Bay area. $100 to $135 monthly. View by appointment. 383-4005. Friday to Monday, 2 to 9 p.m.

SINGLE ROOMS INCLUDES table, chair, hotplate, utilities. Phone after 4. Vic West area. 384-5605.

FAIRFIELD. DOUBLE SIZE room, bright, sunny veranda. Students or working persons. Kitchen facilities available. 383-0729.

AVAILABLE NOW. SINGLE room, some furniture; fridge and stove. Share bath. $60 per month. 595-8005.

FURNISHED ROOM, WOODward's area, $80. 385-1200.

197 HOUSEKEEPING ROOMS TO RENT

OAK BAY BORDER
Furnished bright, large room. Fridge, stove, sink, private entrance. Utilities included. 595-0246 or 479-2895.

QUIET COUPLE, SHARE THE bathroom, $185. Quiet male, share bathroom and fridge, linen and utilities included, $85. After 4:00 p.m. 385-4346.

PARK-DOWNTOWN AREA, FURnished room, refrigerator, fireplace, hot plate for a young girl, $90. 383-3019.

ROCKLAND AREA, FURNISHED room with fireplace, fridge and hot plate, suitable for quiet working person or student. $125. 595-1858.

NICE ROOM IN PRIVATE home, kitchen privileges, suitable for student or working person. $125. 479-6782.

DOWNTOWN — EVERYTHING supplied, stove, fridge, quiet working man or active pensioner. 711 Johnson.

NICE CLEAN ROOM WITH kitchen. Working man only. 930 Russell St. (off Craigflower). 383-6195.

CLOSE TO TOWN, EVERYTHING included. Phone between 5-7:00, except Sunday, 386-1027.

AVAILABLE IMMEDIATELY, furnished housekeeping room, $90. 386-0642.

HOUSEKEEPING ROOM TO rent at 2593 Vancouver Street. 384-3890.

ROCKLAND AREA, FURNISHED room with private kitchenette. 598-4044 after 6 p.m.

SMALL FURNISHED ROOM, share bath, kitchen facilities included, $60 month. 384-0762.

LARGE FURNISHED ROOM, share bath, kitchen, utilities included. Male. 595-3865.

FRIDGE, STOVE, QUIET GENtleman, 6 to 8 p.m. $85, 382-4946.

RITZ HOTEL
710 Fort St. 383-1021

200 APARTMENTS TO RENT UNFURNISHED

SEASPRAY PROPERTIES LTD./ REALTORS
727G Johnson Street
386-3124

NEW
Furnished and unfurnished bachelor suites. All utilities and parking included from $185.
AND
1 BR. Hillside area, from $210.
AND
1 BR. deluxe, Esquimalt. $230. Small pets and children welcome.

GORDREAU APARTMENTS
(129, 131, 135 Gorge Road East)
One-bedroom suites from $205.00
Two-bedroom suites from $285.00
Featuring:
Swimming Pool
Swirl Pool
Sauna
Rec. room with pool table
Quiet location on Gorge waterfront.
For further information call:
BROWN BROS. on BLANSHARD
385-8771 (anytime)

Harbour Towers
AVAILABLE NOW
2 Bedroom, 925 Sq. Ft.
Phone HARBOUR TOWERS
385-2405

WINDSOR COURT
1 BEDROOM, $230-$245
2 BEDROOM $290-$310
Facilities include: sauna, whirlpool, 50' swimming pool, squash court and tennis court. For appointment please call:
Mrs. Atkinson, 384-1992
Mr. Hand 383-5059
Mr. Innis, 384-3430
Sorry no children or pets

NEW BUILDING
One and two-bedroom suites available immediately. From $210. 899 Craigflower. For further information call 384-1101, 384-0249, TOD HACKETT Construction Ltd.

CAMOSACK MANOR
1035 Belmont Avenue
Victoria's finest high-rise apartment, unsurpassed view, 3-bedroom deluxe executive suite. Available December 1st. For appointment to view call 598-7542.

VALBURN COURT
3150 JUTLAND
Modern, one block Mayfair, 1-bedroom approx. $200, bachelor approx. $160, heat, cable included. 477-4769.

CENTRAL
Attractive, bright 1-bedroom suite. Stove, fridge, drapes, carpeted. Close to shopping, public swimming and tennis. 970 Kings Rd. View by appointment, 383-4005, 2 to 9 p.m. Friday to Monday.

LARGE 2-BEDROOM DUPLEX with garage, stove, fridge, laundry and utilities included. $325 per month. Available immediately. Call between 7 p.m. and 10 p.m. only. 477-6211.

AVAILABLE IMMEDIATELY
Two-bedroom suite, balcony, cablevision, building located on quiet cul-de-sac without traffic. Heated covered pool, sauna. Adults only. View by appointment. 383-0509.

1-BEDROOM SUITE IN OLDER home in town. Water, gas, heat, electricity, fridge, stove included. $200. Phone anytime. 384-9206.

MODERN 1-BEDROOM SUITE with fireplace, wall to wall carpeting, heat and hotwater included. Fort and St. Charles. $235 per month. 383-4568.

OVERLOOKING PORTAGE inlet. Large 2-bedroom, self-contained apt. Available Dec. 1, perhaps sooner. No pets. Call 479-1777 after 5 p.m.

NICE 1-BEDROOM SUITE NEAR Beacon Hill Park. Immediately. Older couple or lady. Low rent in exchange for occasional babysitting. 384-6928.

BACHELOR ARTIST'S APARTment in newly renovated historic James Bay house. 146 Clarence Street, Suite 4. $225. 386-8633.

3-BEDROOM SUITE, BATHROOM, living room, kitchen. 479-8366. No pets.

COZY BACHELOR SUITE WITH fireplace. Fort and St. Charles. $193 per month. 383-4568.

JAMES BAY. LOVELY, MODERN 2-bedroom. Available immediately. No pets. Adults only. 383-0761.

ONE BEDROOM APARTMENT for the 15th November. Children welcome. 382-3372.

DECEMBER 1ST. 2-BEDROOM, $300. 1-bedroom, $207. Bachelor, $177. 1144 Rockland. 382-8317.

IN SOOKE, SPACIOUS, WARM two-bedroom suite available immediately. $180. 385-3693.

DELUXE 2-BEDROOM CONdominium, $290 month. 658-5133.

200 APARTMENTS TO RENT UNFURNISHED

CHAMBERLAIN WALK
1841 Oak Bay Ave.
Limited vacancies for
1-BEDRM. SUITE $230
2-BDRM. SUITES $270
Parking included
Utilities extra
Phone Manageress 598-1120
Roberts Investments Ltd.

ELDON PLACE
Large near-new apartment. 3225 Eldon Place off Burnside near Woodwards. Available now, bachelor, $192, 1 bedroom, $228. 2 bedroom, $273. Dec. 1, 2 bedrooms from $282. Indoor heated pool with sun patio, swirl-pool, sauna, games room, hobby room. On bus line. 5 minutes to downtown. Mature adults only. References. No children or pets. 386-0614.

OPEN TO VIEW
1597 Midgard
(Off Shelbourne)
Prestige building. Only 3 two-bedroom units left. Available now. $290-$300 per month. Covered parking, superior finish. Open 2-4 p.m. daily. J. Henderson, Henderson Realty Ltd., 385-9741 or 652-3157.

WATERFRONT
Seagate 707 Esquimalt Road on Victoria's Harbour waterfront, with very large indoor-heated swimming pool, and hydro therapy pool. Mature adults only, no pets. Available December 1st large 1-bedroom suite $193.50 also 2-bedroom suite $275. Resident manager, 383-1731 or 388-6100, Diamond Developments Ltd.

UP ISLAND!
FISHING! GOLFING!
If these are your hobbies, come and see this 2-bedroom adult orientated condominium overlooking beautiful Cowichan Bay, $270 per month. Contact Mrs. J. Brown at 746-6161.
J. H. WHITTOME & CO. LIMITED
68 Station Street, Duncan, .BC.

VELMAR COURT
AVAILABLE NOV. 1
3 years old, 2-bedroom suite, $240 per month, W-to-W carpet, drapes, cablevision, heat, water, covered parking included. Additional parking if required. Controlled entrance, elevator. Quiet building. Close to Gorge Hosp. No pets. Mature adults only. To view, 385-3257.

WALK TO TOWN FROM OUR beautiful high rise, one bedrooms with new wall-to-wall shag carpets. Pool, sauna, swirlpool, covered parking and fantastic view of the city. Immediate occupancy for $250. Call 382-8231, 2 to 9 p.m. daily, 1 to 6 weekends.

DECEMBER 1ST 1 BEDROOM, $201 and $213, 2 bedroom $280 includes heat, water, cable, shag, coloured appliances, large balcony, parking, swirl, sauna, controlled entrance. Central location mature adults, no pets. 382-3616.

BASEMENT APT. IN RURAL area, near Mt. Doug, private entrance and patio, stove, lights, heating, included in $230 rent per month. Sorry no cats, no dogs, phone 477-9863 before 10 a.m. or after 5:30 p.m.

CLOSE TO UNIVERSITY. $300 per month. Lovely condo close to University, Racquet Club, transportation and shops. 2 BRs plus liv. room and din. room. Washer, dryer, stove and fridge included. Phone 477-1342.

BURNSIDE AREA, AVAILABLE Dec. 1st 1 bedrom $170., 2 bedroom $202. Includes heat and cable. Older couple preferred. No children or pets. Please call between 8 a.m. and 12 noon 384-0435.

AVAILABLE DEC. 1. MCCLURE-Cook area. 1-bedroom condominium, heat, hot water, drapes and appliances included. Mature adults only. $215 month. 383-0346 or 592-2513.

MACKENZIE WOOD
1002 McKenzie Avenue
2 bedroom and one bedroom in new building on lovely treed setting with views. CMHC rent controlled to 2-4% annually. 479-9468.

NEW 1-BEDROOM APARTMENT in private home. Gonzales Beach area. Available Dec. 1. Wall to wall carpeting, stove and fridge included. Non-smoker. No pets or children. $205. 598-4618.

908 MARKET STREET
One-bedroom suite in quiet cul-de-sac. Sauna, cablevision, games room, included in $214. Phone 382-4419 or call No. 109.

OLDER COUPLE WANTED AS tenants of main floor of beautiful modern house, near Jubilee. 2-bedroom, all utilities, $315. Garage, appliances, fireplace. Bus, shopping, convenient. Phone 595-0658.

2 BR — $220
Suite with view, and wall-to-wall, modern adult block with elevator and controlled entrances. Across from tennis courts and park, Dec. 1st. 598-5862.

AVAILABLE IMMEDIATELY, one bedroom and bachelor suites. Older persons preferred. No children or pets please. Reply to Box No. 708, Victoria Press.

FAIRFIELD AREA, 1ST DEcember, quiet 2-bedroom ground floor suite, in modern apartment block. Mature adults. No pets. $228 per month. 386-2368.

NOV. 15, HIGH QUADRA CHARMing, warm, cute bachelor suite with fireplace in a fine old mansion. Lovely park-like surrounding. Quiet, single lady. $175. 382-5240.

$495 monthly. Downtown luxury new 2 bedroom suite. Sunny and spacious. 7 appliances. Overlooks park, option to buy if required. 388-7733 or 382-3625.

BACHELOR AND 2 - BEDROOM suites available December 1st. 1 1-bedroom available immediately. Includes swimming pool, sauna, billiard room. No children or pets. Res. Caretaker 382-0815.

2 BEDROOM, DININGROOM, LIvingroom with fireplace. $315 monthly. Available November 15 or December 1. Fairfield district. 382-6681.

BACHELOR AND 1-BEDROOM available December 1, Cook-Fairfield area, well maintained attractive block. $165-$225. Adults, no pets. 592-9516.

ONE BEDROOM IN-LAW SUITE, living room, kitchen plus bathroom. 386-0129 after 5 p.m.-7 p.m.

COMPLETE SEAVIEW 2 BEDroom apt. Fairfield, $395. Adults only. No pets. 595-5171 days, 592-1768 after 6.

SPACIOUS 3-BEDROOM PENThouse, with fantastic view, available now. Esquimalt. Adults only, no pets. 382-2221.

SIDNEY
One-bedroom apartment. $204.95. Adults only. Manager 656-4838.

$167.58 — BACHELOR SUITE, available Dec. 1st, prefer older person, on Old Esquimalt Rd., close to town. 477-7026.

1 AND 2 BEDROOMS, DEcember 1, drapes, broadloom, appliances. Pool and sauna. Adults, no pets. 1243 Bay St., 385-5092.

APARTMENT FOR RENT, VIC West, one and two bedrooms, mature couples only. Call after 4, 386-7317.

QUIET, MODERN 3 ROOM BACHelor suite, utilities included, prefer young working person, $175, 383-1856.

ICE SHOW
TICKET WINNER:
Alberta Baird
117 E. Maddock

NEWLY RENOVATED 1 AND 2 bedroom. Apply Ste. 8-117 Superior between 5-8 p.m.

NEW 2-BEDROOM APARTMENT, appliances and utilities, $200 month. 642-5381.

AVAILABLE NOV. 1ST, ESQUImalt, 1 and 2-bedroom suites, no pets, children welcome. 382-9618.

2-BEDROOM, NOV. 1, LOVELY view, corner suite, Esquimalt. Adults only; no pets. $275. 382-2221.

HEALTHY GENTLEMAN, NONsmoker, non-drinker, bachelor apartment. 382-1617.

MODERN TWO BEDROOM CONdominium near University. 477-1939.

2 — 2-BEDROOM SUITES FOR rent in private house. $255 and $245. 478-5443 after 4 p.m.

BASEMENT 1-BEDROOM SUITE, $160, free light, water, and heat, phone after 5 p.m., 383-6128.

BACHELOR $145. 1 BEDROOM $160. 442 Superior, from 10:00-8:00. No pets or children.

SUITE FOR RENT 1 BEDROOM, private entrance, stove and fridge included, phone 479-8752 after 6.

AVAILABLE NOW. COMPLETEly self-contained bachelor. Older ladies preferred. 479-6944.

200 APARTMENTS TO RENT UNFURNISHED

"NOW RENTING"
MANCHESTER COURT
565 MANCHESTER ROAD
(One block north of 500 block) Gorge Road East)
ONE BEDROOM SUITES from $215.00
TWO BEDROOM SUITES from $275.00
AVAILABLE OCTOBER 1, 1976.
Featuring:
—EXTRA LARGE BRIGHT SUITES
—BUILT-IN DISHWASHER IN ALL TWO-BEDROOM SUITES
—WALL-TO-WALL CARPETING
—DELUXE KITCHENS
—LARGE WALK IN CLOSETS
—EXTRA LARGE BALCONIES
For further informaiton call:
BROWN BROS. on BLANSHARD
385-8771 (anytime)

ESQUIMALT
NOW
RENTING
Verdon Manor
895 Carrie St.
Corner Craigflower
2 bedroom
Elevator, laundry, cable TV, controlled entrance, drapes, W-W carpet. Children welcome. No pets. Occupancy Nov. 1.
Please call Mrs. McInnis
385-2140

McKENZIE MANOR
1010 McKenzie Ave.
Two 1-bedroom, two 2-bedroom. Large living room and master bedroom. Sauna and games room. Phone Mr. Holgate, 595-2227.
Kilmarnock Holdings Ltd.

PEMBROKE PLACE
830 Pembroke
1 bedroom $215; 1 only 2 bedroom, New block. Close to city centre. Adults only, no pets. 384-7337.

HARRISON HOUSE
Fort Pandora area.
1417 Harrison St. 1 bdrm., $189; 2 bdrm., $239.

821 ADMIRALS
1 bdrm. $215. One child welcome. 2 bdrm. $265. Available now. Kilmarnock Holdings Ltd., 595-2434.

1939 LEE AVE.
One studio, $180. One 2 bdrm. $244. One 1 bdrm. $190.
KILMARNOCK HOLDINGS LTD.
595-2434 592-6770

SINCE 1887
Pemberton, Holmes Ltd.
1000 Gov't. St. 384-8124

200.00—1 BR Cook-Pandora. AVAIL NOW.
275.00—2 BR James Bay, heat and water included, children welcome. AVAIL. NOW.
137.00—1 BR Jubilee area. Heat-water-cable incl. AVAIL. DEC. 1. RENTAL DEPT.

OAK BAY JUNCTION — 1-bedroom suite. Available immediately. Rent $182.99
To View Call 595-6518

WALKING DISTANCE TO TOWN — 1-bedroom suite. Older style, rent $150.
To View Call 384-5830

OAK BAY AVE. — 1-bedroom suite. Suitable for older couple. Available Immediately. Rent $184.45.
To View Call 598-7979
david burr ltd.
655 Fort St. 384-9335

CHATEAU VICTORIA
VICTORIA'S Downtown "HOTEL" and APARTMENT complex.
740 Burdette 382-4221

ADMIRALS SQUARE
Available immediately, large two-bedroom suite, underground parking, with cablevision provided, adults with pre-school aged children welcome. No pets. For viewing, phone 388-9311 or 388-5471, 9 to 5.

BEAUTIFUL SOUTHERN EXposure of Beacon Hill Park and the ocean. Studio suites from $230. Pool, sauna, whirl pool bath and underground parking complete with fridge, stove and wall to wall shag. Nov. 1 occupancy. 382-8231, 2 to 9 p.m. daily and 1 to 6 p.m. weekends.

VERMAY MANOR
843 Craigflower
Two 1-bedroom and one 2-bedroom. Available November 1st. Controlled entrance. Sauna. Resident caretaker. No pets. 385-4132.

SEAVIEW, LARGE, 2-BEDROOM suite, available now, includes heating, carport, hardwood floors, rugs, etc., $259. Based on two occupants, some children allowed. 479-6497 or 479-2058, 1344 Esquimalt Rd.

ELLERY APTS., 837 ELLERY ST.
1-Br. Suite, $198
2-Br. Suite, $243.
Parent with child welcome.
386-0045, Res. Manager.
B. A. Realty Ltd.

ESQUIMALT. AVAILABLE DEC. 1. Two-bedroom suite, wall-to-wall carpet, elevator, heat and cablevision included. Children considered. Phone 388-6474 between 9-4 Mon. thru Fri.

Esquimalt District Overlooking West Bay Marina. One bedrooms from $210 includes heat and cable. Sorry no children ot pets. Please call 383-8574 after 12 noon.

ESQUIMALT
1, 2 bedroom available now, 1 bachelor end of November. Near Naden. Wall to wall carpet, good suites, children welcome. 385-4832.

3-BEDROOM SUITE FOR RENT, fridge, stove, drapes included. Langford area, children welcome no pets, available Dec. 1, $310. 478-3428.

AVAILABLE DECEMBER 1, 1976. One-bedroom apartment, no children, no pets. $178 per month. Sharolea Apartments. 970 Dunford Ave. 478-3353.

1 BEDROOM APARTMENT FOR December 1st, Pembroke Street, working person, no pets, $165. 383-0130.

1019 ROCKLAND AVENUE. 2-bedroom. $215. Mature adults only. Sorry, no children, no pets. Phone after noon, 388-4787.

AVAILABLE NOVEMBER 1ST, bacheor suites. Wall-to-wall carpeting, free cable, parking and heat. Phone Jerry, 386-9860.

AVAILABLE NOVEMBER 15. 1 bedroom, excellent bus service. Clean. $205 per month. Phone 386-0820 after 5 p.m.

TWO BEDROOM BASEMENT suite near park and shopping centre, older couple preferred, $132. 382-8847.

LARGE, TWO-BEDROOM APARTment available November 15th or after. Phone after 5, 383-3224.

SIDNEY
Large 2-bedroom, stove, fridge, and heat included, $195. 385-6718.

BACHELOR SUITE FOR RENT, $165, available immediately, phone between 5-7, 382-1493.

2 BEDROOMS, $196. COLWOOD-Langford, no children or pets. 477-2548.

TWO 2 BEDROOMS. WATER views, Esquimalt. Adults only. No pets. $265-$270. 382-2221

NICE 1-BEDROOM, MIDDLE-AGE people, $158 month. 383-6105.

200 APARTMENTS TO RENT UNFURNISHED

BROWN BROS. on BLANSHARD
"People Helping People"
TWO-BEDROOM SUITES
$250.50 — 411 Rosebank Manor, 3954 Cedar Hill Rd., available December 1.
$196.21 — 306 Royal Commodore, 715 Vancouver St., available November 16.
$231.68 — 410 Wellington Manor, 1670 Fort St., available December 1.
$199.33 — 5 Avon Court, 490 Vancouver St., elderly person preferred, available immediately.
Haro Apts., 1400 Beach Drive, Oak Bay waterfront, H-W floors. Elderly persons preferred.
$196.21 — No. 304, available Immediately.
$211.86 — No. 101, available December 1.
$202.33 — No. 204, available November 15.
$214.50 — 207 Dupont Villa, 345 Michigan St., available December 1.
ONE-BEDROOM SUITES
$202.33 — 409 Barrington manor, 2174 Cadboro Bay Rd., available November 15.
$177.84 — 404 Antrim Court, 2310 Quadra St., available December 1.
$171.75 — 301 Greenleaves Apts., 2523 Wark St., available December 1.
$183.98 — 309 Highlander Apts., 2151 Haultain St., available December 1.
$171.75 — 303 Royal Ramada, 825 Cook St., elderly person preferred. Available December 1.
$192.05 — 307 Woodridge Manor, 2230 Cadboro Bay Rd., available December 1.
BACHELOR SUITES
$110.04 — 7 Alkazar Mansion, 1206 Fairfield Rd., elderly person preferred. Available December 1.
$99.54 — 645 Dunedin St., available immediately, share bathroom.
$135.00 — 10 London Flats, 1321 Broad St., available December 1.
$165.63 — 207 Lord Michigan, 235 Michigan St., available immediately.
$152.41 — 603 Parkside Towers, 890 Academy Close. Elderly person preferred. Available December 1.
$126.03 — 207 Quesnel Apts., 1960 Lee Ave., available December 1.
$139.28 — 205 Quesnel Apts., 1960 Lee Ave., available November 5.
All rents quoted are current.
For further information call:
BROWN BROS. on BLANSHARD
385-8771 (anytime)

VACANCIES
Hundreds of Vacancies Monthly
Western Canada's Largest Most Experienced Rental Agencies
Member of BBB. Small fee.
1—$145—Bach. Female
2—$165—Bach. Character Ste.
3—$165—Bach. Character suite
4—$150—1 Br. Downtown Furn.
5—$152—1 Br. James Bay.
6—$155—1 Br. Child, pet
7—$183—1 Br. Modern U-P.
8—$185—1 Br. U-P. Central
9—$220—2 Br. Esquimalt.
10—$224—2 Br. Modern U-P.
11—$225—2 Br. Esq. Baby
12—$225—2 Br. House. Child, pet
13—$245—2 Br. T-H near Mayfair.
14—$250—2 Br. Condo. Central.
15—$300-$400—3-4-bedroom duplexes and houses available.
HOMEHUNTERS
OPEN 7 DAYS A WEEK
1394 Hillside Ave. 598-5101

GARDEN CITY PROPERTY MANAGEMENT LTD.
NOW RENTING
REDWOOD PARK
157 Gorge Road East
(available November 1st)
One bedroom suites from $220.00
Two bedroom suites from $285.00
Featuring:
—Pool and Sauna
—Recreation room
—Underground parking
—Large suites with extra large, bright kitchens
—On the Gorge waterway.
For further informaiton call:
BROWN BROS. on BLANSHARD
385-8771 (anytime)

NOW RENTING, NEW BUILDing, 1631 MacKenzie Ave. Deluxe 1 and 2-bedroom suites. partly furnished, for appointment to view, please call 477-0011.

1 — TWO BEDROOM SUITE, available Nov. 15, 1 — one bedroom available Dec. 1, no children or pets, residence manager, 477-9601 (9-4:00).

THREE-BEDROOM SUITE FOR rent. Heat and water included. Electric stove and fridge. Includes heat and water, fridge and stove. 384-2894.

AVAILABLE IMMEDIATELY 1-bedroom basement suite for rent, fridge and stove included, $150 monthly. 386-1002.

IN ESQUIMALT
One 2-bedroom, $270; two 1-bedrooms, $218 and $222. Available December 1st. 385-1249.

BACHELOR SUITE CLOSE TO downtown, $165, heat included. 1140 Pandora No. 7. Can be viewed from 4:30-5:30.

1-BEDROOM SUITE, SOOKE, $185 month. 642-3571.

ONE-BEDROOM JAMES BAY, sunny, close to town. 383-5960.

201 APARTMENTS TO RENT FURNISHED

LOVELY BACHELOR UNITS BY week or month. Queen bed, colored TV, kitchen, maid service. No pets. Friendship Inn, 39 Gorge Road East, 386-8335.

MODERN, CLOSE IN ACCOMMOdation, everything supplied monthly off-season rates, indoor pool and sauna, parking. Queen Victoria Inn. 386-1312.

GOLDSTREAM PARK AREA, furnished basement bedsittingroom suite, utilities included, $180 per month, phone 478-2955 after 5.

SMALL FURNISHED BASEMENT suite, Glanford area. One person only, $125. Utilities included. 479-4062.

BACHELOR FULLY FURNISHED including linen and kitchen ware, Jubilee Hospital area. $220. Adults, no pets. 592-9516.

BACHELOR, 1 AND 2-BEDROOM suites, by day, week or month. Royal Victorian Motel, 230 Gorge Road East. Phone 385-5771.

2 BEDROOM DELUXE APARTment, very well furnished for December 1st, February 1st. $350. per month. 385-2224.

SMALL BASEMENT SUITE. Suitable for 1 person. Cablevision, utilities included. $140. Call 478-7536.

BACHELOR AND 1-BEDROOM suite available right away. Pets and children. 478-3443.

SELF-CONTAINED SMALL suite, 1 adult over 40 preferred, $145. 598-7578.

2 BEDROOMS INCLUDES HEAT and water, separate entrance. Available now. 383-6024.

EDGEWATER MOTEL, CLEAN, warm, one bedroom from $165 month. 478-4212.

MODERN, NICELY FURNISHED 1-bedroom suite, $215. Central location. 477-2101.

THUNDERBIRD MOTEL ADjacent Beacon Hill Park, stores and downtown. 384-0632 or 382-9087.

BACHELOR SUITE, SEPARATE kitchen, no pets. Share bath. $110. Utilities included. 386-2562 after 5.

NEWLY RENOVATED 1 AND 2 bedroom. Apply Ste. 8-117 Superior between 5-8 p.m.

1-BEDROOM SUITE, SEAFRONtage. Adult. No pets. $150 per month. Dec. 1st. 478-3323.

DELUXE STUDIO FOR 2. POOL, etc. Downtown, $240. 595-7804.

201 APARTMENTS TO RENT FURNISHED

DAILY—WEEKLY
MONTHLY
Adjacent to inner harbour and Par. Bldgs., indoor pool, sauna, coin laundry. Fully furnished 1-bedroom suites with linen, dishes, color TV, from $325. $325.
ROYAL SCOTT INN
426 QUEBEC ST. Ph. 385-3543

DE LUXE ACCOMMODATION. Furnished bachelor and 1-bedroom suites available from September 15. Colored TV, dining room, laundry, indoor pool, hydro pool, saunas, lounge, maid service, answering service. No pets. Canterbury Inn, 310 Gorge Road. Phone 382-2151.

DE LUXE ACCOMMODATION. Furnished bachelor, 1 and 2-bedroom suites available from Sept. 15. Maid service, answering service, indoor heated pool, saunas, coffee shop, dining room, laundry, colored cable TV. "No pets." Coachman Inn, 229 Gorge Rd. E. Phone 388-6611.

AVAILABLE NOW
Esquimalt close in, 3½ room (1 bedroom), apt. 4-piece bath, fridge, range, cable, laundry, parking, heat and hot water, furniture, $195.70. Mature couple, sorry no pets or children. Dickie Agencies, 382-4312.

DELUXE ACCOMMODATION
Furnished 1-bedroom suite at special rates. Indoor pool, sauna, dydro pool, laundry. Colored TV available. With or without maid service. No pets. Oxford Tower Inn, 133 Gorge Road East, phone 388-6431.

JUBILEE DISTRICT, NICELY furnished bachelor suite, suitable for clean mature business lady, not suitable for children or pets. 382-0603 anytime or 595-8121 after 7.

FURNISHED BACHELORS, 1 and 2-bedroom apartments by week or month. Fireplaces, balconies and scenic view, weekly maid service. Malahat Mountain Motel, 478-9231.

1 OR 2 BEDROOM FURNISHED SUITE
Full kitchen facilities, modern rates, call Daffodil Inn. 386-8351.

DELUXE ACCOMMODATION across Woodward, Quiet surroundings. Weekly from $63. Monthly from $220. Responsible person only. 650 Speed Ave. 388-7337.

FULLY FURNISHED BASEMENT bachelor suite, all facilities included private entrance, Esquimalt area. $175. per month. 382-0781 after 5.

OAK BAY AREA
Furnished bachelor suite, mature working person or student. Utilities included. Non-smoker. Reference please. 595-5004 or 598-1105.

CLEAN BACHELOR SUITES, fully furnished, everything included, weekly maid service, $220 monthly. Also weekly rates. 384-5122.

TWO ROOM UNITS WITH KITCHen, color TV, dial phone. Daily, weekly and monthly rates. Islander Motel, 35 Gorge Rd. East. 384-4187.

ESQUIMALT, VERY CLEAN 2-bedroom furnished suite, partial basement. Available immediately, $198 monthly. Children welcome, no pets. 384-2173.

AVAILABLE IMMEDIATELY, furnished bachelor suite with complete kitchen, share bath, mature person preferred. $130. 385-5637 between 5-7 p.m.

APARTMENTS, FURNISHED OR unfurnished and office space. City centre. $170 per month. References, please. 386-6829.

202 APARTMENT FURNITURE TO RENT

STANDARD FURNITURE
Three Rooms from
$40 per month
Immediate Delivery
382-5111

203 APARTMENTS WANTED

RESPONSIBLE WOMAN, NONsmoker, requires immediately, small 1-bedroom or bachelor suite in James Bay, in older character house, must be bright, P. O. Box 1743 Victoria.

QUIET YOUNG NURSE REquires small apartment or bachelor suite under $175 for December 1st. Preferably older home. Kim 383-3465 before 2 p.m.

RESPONSIBLE STUDENT needs quiet bachelor or 1-bedroom suite. Preferably in University area. Reasonable. Dec. 1st. 385-3193.

1-BEDROOM APARTMENT FOR working mother and 2-year-old, near Johnson St., Shelbourne or Mt. Tolmie, by Dec. 1, phone 477-6625 after 5:30.

204 SHARED ACCOMMODATION

ENJOY PRIVACY AND COMpanionship. Share a modern, fully furnished townhouse, near Sears. Quiet and convenient, $125 per month. Utilities, washer and dryer included. References. Call after 5:30. 595-6272 or 598-4930.

ONE OR TWO, MALE OR FEmale, highrise luxury apartment. Indoor park, swirl pool, sauna, rec. facilities. Apply No. 704, 777 Blanshard, 7 p.m. to midnight.

PROFESSIONALLY EMPLOYED male wanted to rent or buy into character Fairfield home. Responsible co-operative living with three others. 386-8169.

FULLY FURNISHED HOME. Three-bedrooms, $100 per month sharing utilities. 479-6250 after 5:00 p.m.

QUIET LADY WANTS 1 BEDroom; reasonable rent. Prefer Jubilee area. Please call after 6:00. 592-4088.

CHEERFUL FEMALE PENsioner wanted to share mobile home. 479-9581.

WOMAN WITH 2 BEDROOM house in Fernwood area needs roommate to share rent. 385-4826.

NEED PERSON TO SHARE house. Off Fernwood. $110. 385-3068.

SHARE BEACH HOUSE ON GONzales Bay with 2 others. $145 per month. 595-5183.

206 DUPLEXES TO RENT

NEW 3-BEDROOM SEPARATE dining room, fireplace, wall-to-wall throughout, basement, fridge and stove. $400. 474-1513.

1-BEDROOM IN NEW 4-PLEX, carport, private entrance, laundry and utilities included, basement storage. After 4:00 p.m., 383-0904.

TWO BDRM. DUPLEX, $295 MO. includes heat and water. Phone Jim Webber, 382-7276, Town & Country Realty Ltd.

3 BEDROOMS, UTILITY ROOM, children, pets welcome, carpeted throughout, $300 month. Langford, 383-5083 or 598-5836.

MODERN 2-BEDROOM UPPER duplex. Fireplace and more, $310 per month. Should view to appreciate. For details, 385-7156.

BEAUTIFUL THREE BEDROOM side-by-side duplex. Wall-to-wall carpeting, fridge and stove. Available December 1st. 478-2274.

SOOKE, LARGE 2-BEDROOM DUplex, 9 months old, wall-to-wall, good entrances, available Dec. 1st, $280 per month, phone 642-5655.

AVAILABLE DEC. 1ST, SIDE BY side duplex at 207 Raynor Ave., wall to wall, 2 bedroom, $280. 385-4644.

BEAUTIFUL BRIGHT AND NEW duplex, 3 bedrooms, quiet area, landscaped, sundeck and patio, Colwood. 478-2523.

2 OR 3 BEDROOM, BEAUTIFUL view. Available December 1, $415 per month, includes utilities. 479-7094.

DUPLEX SIDE BY SIDE, ONE bedroom, couple over 40 preferred, $240. 598-7578.

2-BEDROOM UPPER DUPLEX for rent, utilities included, $260. 595-0931.

FAIRFIELD, 2-BEDROOM, FULL basement, fireplace, wall-to-wall carpet. Renovated. $280. 478-1950.

AVAILABLE NOW, TWO BEDroom in town. 2 small children o.k. $270. 595-2153 after 5.

DUPLEX AND COMPLEX UNITS for rent $215 to $240 in Sooke. 642-3829.

1-BEDROOM ESQUIMALT DUplex, W-to-W, stove and fridge, $250. 598-1892.

DELUXE 2-BEDROOM UNIT available November 15. $375 per month. 385-5960.

TODAY'S CROSSWORD PUZZLE

UNITED Feature Syndicate

ACROSS
1 Yuletide sounds
6 Germinate, as barley
11 Mutineer
14 "Take for ----"
15 Helicon name
16 The 2nd Mrs. Sinatra
17 Russian hero
18 Bestower of respect
20 Taxes on imports
22 Bike, plus one
23 Intimate friend
25 Hill top
28 Sorority member
29 W. Hemisphere group Abbr.
30 Upper or lower -------
32 In motion
34 Noticing
39 Level achieved
42 Race official
43 Emotional strains
45 Michelangelo masterpiece
46 Flexible
49 "Balderdash!"
50 Distinctive quality
54 Alloy-coated steel
55 Land body
56 Firm grip
58 NYSE phrase: 2 words
60 Accepting bribes: 3 words
63 Side oneself with
66 Sneaky person: Slang
67 "Quoth the ----- ..."
68 Motion picture: Informal
69 French marshal
70 That is: 2 words
71 Advance on wages

DOWN
1 Henry's nickname
2 Hematite
3 India, to the Persians
4 Aversion
5 Carried away: Slang
6 River of Ontario
7 Arranges beforehand
8 Retreated rapidly
9 Local person: Suffix
10 Civil suit basis
11 Math. relation
12 Elicit
13 Unmasked
19 Spark stream
21 Skating surface
23 Seaboard
24 Swiftness
26 Dines
27 Animal's gait
30 Ancient British priest
31 A day's march
33 "--- up to you"
35 A "T" in "TNT"
36 Marked by repetition
37 "Friend" to Amer. colonists
38 Reduce to shreds
40 Vanquish
41 Quality suffix
44 Golf shots
47 Start a paragraph
48 Showed the way
50 Kind of nut
51 Arm bones
52 Shabby: Slang
53 Wood
55 Tinge
57 About: Prefix
59 Heat generating device
61 Small boy
62 Welcome
64 U.S. soldiers: Informal
65 Tennis gear

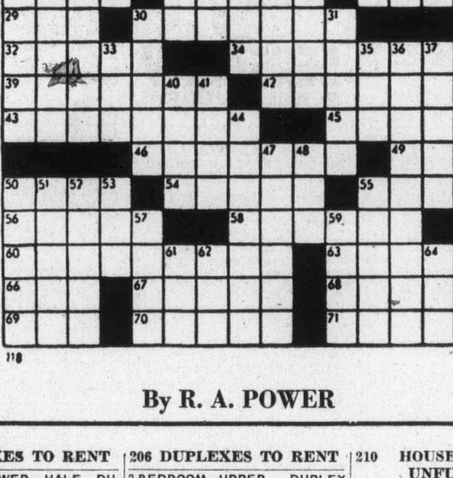

By R. A. POWER

206 DUPLEXES TO RENT

CENTRAL LOWER HALF DUplex, nicely designed older home with character, spacious 2 BR, possibly 3rd, fireplace, large kitchen, nicely landscaped yard with large garden, $350 included. 478-9289.

SAX POINT DUPLEX, GROUND floor, 2-bedroom, washer, dryer, fridge and stove, includes all utilities. Walking distance to parks, Esq. Rec. Centre. and stores. Prefer couple or mother and child. $325. 388-5660.

LARGE, NEW DUPLEX WITH heatilator fireplace in living room; dining room, kitchen with lots of cabinets, 1½ baths, 3 bedrooms, carport, close to schools. References please. $395 per month. 478-1259.

350.00—3 BR Metchosin w-w, on 2-acre lot. Children and pets welcome, AVAIL NOW.
PEMBERTON, HOLMES LTD.
1000 Government St.
RENTAL DEPT.
384-8124

3 BEDROOM LOWER DUPLEX, fridge and stove, 1½ baths, full basement with large back yard. Children and pets welcome, Central. Available Dec. 1, heated, $350. Phone 384-2259 after 5:00 p.m.

CITY FIRWOOD AREA
Available November 15, modern 2 bedroom, ground floor, stove and fridge, heat and hot water. No pets. Close to schools. $275. 382-3286.

BEAUTIFUL 2-BEDROOM lower duplex, fridge, stove, fireplace, shag throughout, $300, includes heat and utilities, suitable married couple, one child, no pets. Available Dec. 1st, 386-6582.

2-BEDROOM LOWER SUITE FOR rent November 1st. Stove and fridge, water and heat supplied. Laundry facilities. Wall-to-wall carpet. $350 per month. Afternoons, 384-4040; Evenings, 382-8610.

OLDER COUPLE WANTED AS tenants of main floor of beautiful modern house, near Jubilee. 2-bedroom, all utilities, $315. Garage, appliances, fireplace. Bus, shopping, convenient. Phone 595-0658.

FAIRFIELD SIDE BY SIDE. Near waterfront. 2 bedrooms, fireplace, stove, laundry room, garage. Tenant assumes services. Available December 1. $225. 382-1578.

LARGE 2-BEDROOM DUPLEX with garage, stove, fridge, laundry and utilities included. $325 per month. Available immediately, Call between 7 p.m. and 10 p.m. only. 477-6211.

NEWLY COMPLETED 2 BEDroom upper suite, fully carpeted, fireplace, large sundeck. Stove and fridge. No pets. One block from Jubilee Hospital. Phone 5-6 p.m., 595-4988.

AVAILABLE NOVEMBER 15, 2-bedroom lower duplex in Langford area. $250 per month. Fridge, stove and washer included. 388-7960.

AVAILABLE IMMEDIATELY, 3-bedrooms, fridge and stove, separate entrance and meter, near chools and shopping, no pets please. 383-3186.

MMEDIATE OCCUPANCY COLvood area, new large 3 bedroom uplex, full basement, carport, undeck, fridge, stove, $345, 478-4109, 478-7957.

COLWOOD NEW SIDE BY SIDE duplex, 3 bedrooms, 1½ baths, carport, large sundeck. Available November 1st. $350 per month. Call 478-7668, anytime.

OFF JACKLIN ROAD, NEAR schools, lower spacious two bedroom. Allow one child. Fridge and stove, heat supplied. No pets. $260 month. 478-5260.

COOK-FINLAYSON. AVAILABLE now. Large redecorated 2 bedroom upper duplex. Heat, carpet, drapes and appliances included. No pets, $300. Phone 479-4327.

DELUXE 2-BEDROOM, SIDE-BY-side duplex, close in, fridge and stove, fenced with private patio and yard, $350 monthly. Phone 478-0915.

NEW 2-BEDROOM DUPLEX, wall-to-wall carpeting, full basement, master en-suite, available immediately. $350. 382-7668.

VAILABLE NOW SIDE-BY-SIDE bedroom duplex freshly painted tove and fridge included. Close to own. 384-7958.

THREE BEDROOM, LIVING room with fireplace, dining room, stove and fridge included. Rent $350. 385-1803.

2-BEDROOM SIDE DUPLEX $275, available Dec. 1, 382-4943.

206 DUPLEXES TO RENT

2-BEDROOM—UPPER DUPLEX for rent, fridge and stove, good location. Available now. $275 per month. Utilities included. 386-3024. 388 Davida Avenue.

FOR RENT: ONE SIDE OF DUplex at 1512 Fairfield Road. Two-bedroom. Absolutely no pets. Phone 598-6854.

210 HOUSES TO RENT ACCOMMODATION

TWO BEDROOM, FIREPLACE, $320 — negotiable. Available immediately. 1320 Finlayson or after 5, 479-1180.

WATERFRONT. IDEAL FOR three single people or family, secluded, quaint, double lot, Cordova Bay Road, $450. 478-9289.

4 BEDROOMS, TWO bathrooms, rumpus room, fireplace, fridge and stove. $410. Phone after 5 p.m. 479-3570.

GORDON HEAD. AVAILABLE November 15. 3-bedroom, den, utility, workshop and rec. room, $400. References required. 595-7145.

THREE-BEDROOM HOUSE FOR rent, dining room, laundry room. $335. Jubilee area. 1727 Davie St. 592-6384.

HILLSIDE MALL AREA, 4-BEDroom, no basement, stove and fridge, students and couples welcome, no animals. $375. 658-5702.

2-BEDROOM HOUSE, PLUS guest room in Colwood area. Available Nov. 15th or sooner, $285 month. 478-9141.

MODERN 3 BEDROOM HOME with fridge, stove and dishwasher. $450 monthly available December 15. Phone 479-1478.

1-BEDROOM COTTAGE AND also 2-bedroom cottage for rent in Sooke area. Available immediately. 642-3287.

SOOKE, 3-BEDROOM HOME, $300 per month, references required. Sooke Realty Ltd. 642-5426, Bob George 642-5670.

3-BEDROOM HOME CLOSE IN town. $300. per mo. Phone VICTOR WONG 385-2458. BYRON PRICE & ASSOC. LTD.

AVAILABLE DEC. 1ST. 4 BEDroom home near the Gorge. $360 p.m. M.S. Palfrey 388-4271.
J. H. WHITTOME & CO., LTD.

3-BEDROOM HOUSE, WALL-TO-wall carpet, electric heat, downtown. $375. References. No pets. 384-4403.

STATELY RESIDENCE ON ½-acre waterfront lot, Saxe Point area, $550, 592-2818.

IMMEDIATE — VERY SECLUDed huge, heated — 3-mile circle, schools, $375. 479-8041.

ESQUIMALT. 3 BEDROOMS, basement, newly decorated. References please. $350. 386-0394.

SMALL CLEAN 2-BEDROOM house, fenced yard, $275 plus utilities. 658-8706.

FOUR-BEDROOM HOUSE, NEAR schools. Esquimalt. Immediate occupancy. $400 a month, 385-1711.

MALAHAT, 3-BEDROOM HOME with fireplace, $225. 382-7522 or 478-4119.

ALMOST NEW 2-BEDROOM, 12x68 mobile home with view for rent. References. No pets. 642-4150.

THREE-BEDROOM HOUSE available November 1st. Sooke. $200. 478-9182.

JAMES BAY, 2-BEDROOM, COMpletely renovated, clean, $350. 384-5948.

DOWNTOWN. 1032 MASON ST., 3 edrooms, $250. Fridge, electric ange included. Dec. 1. 384-5459.

LANGFORD
New 2 bedroom duplex. Brock Ave. $360. 388-6175, Pager 956.

FIVE BEDROOM HOUSE, STOVE and fridge, big fenced yard, available now. 479-2509.

UNIVERSITY AREA — ATTRACtive 3 bedroom house in quiet month. Call 477-2706.

BEDROOM, DRAPES, FRIDGE, tove. Full basement. Nice area. $415. 383-4462.

DELUXE 4 BEDROOM HOUSE, close to school, fireplace, big sundeck, carport, $400. 479-7634.

3-BEDROOM SIDNEY HOUSE, children and pets welcome. $325. 656-5284.

2-BEDROOM HOME WITH FULL basement, available Dec. 1st, good location, $360, 385-8273.

MAYFAIR AREA, OLD RUNdown 4-bedroom, oil cook stove, $175. 385-6718.

210 HOUSES TO RENT UNFURNISHED

AVAILABLE NOV. 8TH, GORDON Head, Ferndale Road, large living room, with fireplace, and seaview, separate dining room, thru leaded glass doors, 3 bedrooms, bathroom, kitchen with electric stove and fridge, oil hot water heating, full high basement with 4th bedroom, laundry room with new automatic washer and dryer, workshop, carpets and drapes in all rooms. ½ acre with fruit trees. No pets. $425, 477-6077.

1-2-3 GO
Yes Go and See this Six (6) beautiful new homes. 3 bedrooms, stove and broadloom. Located close to schools, short term leases available, $398 per month.
388-6876 479-1383

PARTIALLY FURNISHED FAIRfield, 2 bedrooms plus large den, full basement, living room with fireplace. Large fenced yard, close to Vic General Hospital. No pets. Available Nov. 15, $350. 384-5487.

GORDON HEAD, EXECUTIVE 3 bedroom home tastefully decorated for the responsible family, near University, schools, shopping and bus. $460 per month. References requested. 477-5286.

2-BEDROOM HOUSE, NEWLY finished, large storage area. Fully fenced. Bird aviary and greenhouse. Immediate occupancy. $350. 2909 Aprell Pl. Phone to see 479-4407.

WALKING DISTANCE TO JUBIlee, 4 bedrooms, living room, large kitchen, den with fireplace, utilities included, immediate occupancy. $375 monthly. 386-9580.

AVAILABLE ESQUIMALT 3-BEDroom house, wall-to-wall, drapes, stove, fridge, separate laundry room, children over ten, no pets, rent negotiable. 384-5849.

12 ACRES
Available immediately with large 3-bedroom home and full basement, $500 per month. Call 592-2431 or after 5 p.m., 598-7689.

AVAILABLE IMMEDIATELY. 2 bedroom, fridge, stove and automatic washer included. $350 monthly. 1604 Bay St. Please phone 595-8306.

SPACIOUS 2-BEDROOM HOME, large lot, Glen Lake area. Available Nov. 15 or Dec. 1. References. $300. G. CHAN, 386-2955 or 477-3178.

ESQUIMALT AREA, 3 BEDROOM ouse full basement with rec oom, automatic, dishwasher, ryer, stove, fridge included, $400 per month, call after 4:30, 386-7185.

MMEDIATELY AVAILABLE ew house 3 bedroom, wall to wall arpet, fireplace, full high basement, garage, near schools and hopping centre. No pets. 383-3186.

GARDEN CITY PROPERTY MANAGEMENT LTD.
Three bedroom mobile home. Spectacle Lake, $250. For further details please call 598-5194.

COLWOOD
3 bedroom, with fireplace, laundry room, fridge. Large, separate garage, and fenced backyard, $395, Dec. 1st. 478-3606, 478-7381.

VAILABLE IMMEDIATELY country living. 3 bedroom, 2 baths, full basement, 1¼ acres, sundeck and carport, close in 479-9475 anytime.

THREE BEDROOM, FULL BASEment on quiet cul-de-sac in Saanichton. Nine months old. Available December 1st. $395 per month. 652-1352.

BEAUTIFUL VIEW ROYAL HOME, 2 or 3 bedrooms, large living, dining and kitchen, Parkland Properties, view of sea and mountains. Rent approx. $500 month. Phone 479-3978.

TWO BEDROOMS UP, 1 DOWN, W-W carpet, stove included. Full basement, $350 per month. Call 477-7883.

UNFURNISHED HOUSE FOR rent for 2 months available immediately, $275 per month. Phone 385-3408, 8 to 4:30.

3-BEDROOM COUNTRY HOME ON 4 acres, Mill Bay. Small 2-stall barn. Washer, dryer, fridge, stove. $350 per month. 383-4568.

FOUR-BEDROOM OLDER HOME. Close to shopping. $385. Available immediately. 478-6623.

2 BEDROOM HOUSE ON INverness. $300. No pets. Very clean. 385-5118 after 5.

TWO BEDROOM HOUSE, $285. Gorge area. No dogs. 479-6736.

NEAR CEDAR HILL GOLF course, 3 bedroom house. 595-4231.

210 HOUSES TO RENT UNFURNISHED

SINCE 1887
Pemberton, Holmes Ltd.
1000 Gov't. St. 384-8124

$400—2 BR. Bazan Bay, Electric Heat, close to ocean, children welcome, AVAIL. NOV. 1, 76.
$309—3 BR. Burnside Area, children welcome. AVAIL NOV. 1, 76.
$375—3 BR. Metchosin, 2 Bath. Large Stone FP on lovely 3 acre lot. AVAIL. NOV. 1.
$376—3 BR Sidney w-w raised hearth, close to schools AVAIL. NOW.
$387—3 BR Cook St. area, renovated older home, lovely yd. AVAIL. NOV. 1.
$400—3 BR. Gorge - Craigflower area, new home, 2½ baths, w-w, rhildren and pets welcome. Avail. NOW.
$400—3 BR Cordova Bay. 2 FP. Laundry Rm. Fruit Trees, close to schools. AVAIL NOW.
RENTAL DEPT.

AVAILABLE DEC. 1st
PRIME GORDON HEAD
Execxutive home. Large living room, separate dining room, 4 bedrooms, 3 baths, 2 fireplaces, rec room with separate games room. Kitchen features ceramic top stove, large SxS fridge-freezer, dishwasher and intercom. Excellent location on quiet street, close to Mount Douglas Park, schools and bus. References and lease required. Will consider lease with option. For appts to view phone Mr. Simms, 9-5 386-3414, evenings 386-6916. O.K. Paving.

AVAILABLE NOW...
3 bedrooms up, sublet 1 bed suite down, stoves, fridges, close to school. Metchosin.
AVAILABLE NOW...
2 bdrm. apartment TOP FLOOR. Swim pool, stove, fridge, drapes, heat, all included. Town and Country.
AVAILABLE DEC. 1st...
3 bedrm. full basement, stove, fridge. Kids welcome. Town and Country.
NEWSTEAD REALTY LTD.
598-5166

GRACIOUS COUNTRY LIVING on 11 parklike acres, 15 minutes by car from downtown Victoria. 4 bedroom Georgian house with 2 ireplaces, large formal beamed lounge, and separate diningroom. ecluded hilltop location gives panoramic views in all directions. A ruly choice property for the Discerning family who may wish o keep horses and pets. $800 per month will consider lease. For apointment to view call David Scott, 385-3435 after 4:30 p.m.

TIRED OF RENTING
If you can afford a large monthly payment but can't seem to scrape up that hard to get down payment — call me for details on the possibility of buying a brand new townhouse featuring 2 or 3 bedrooms. Private yard, and your own fireplace, with little upkeep and low taxes. Call
LORRAINE HETT
386-2911 478-2430
Homefinders, Wall and Redekop

GONZALES AREA — Comfortable cottage style 2-3 bedroom — completely renovated. Rent $295 p.m.

814 DOMINION RD. — Spacious 3 bedroom. Fridge, and stove. 1½ bathrooms. Excellent condition. Rent $395 p.m.

Rental Dept.
david burr ltd.
655 Fort St. 384-9335

LARGE, BRAND NEW SPLIT level for rent on quiet cul-de-sac. Three bedrooms, one and a-half bathrooms, kitchen with eating area. Close to downtown. Landscaped garden, references please. $395 monthly. Aske Construction Ltd., 384-0575, 656-1162.

4013 VALLEYVIEW RD.
3 bedroom, large living room, open fireplace, family room, drive-in garage. Fridge and stove. Completely redecorated. Lovely landscaped lot on quiet cul-de-sac. $400 per month. Phone Mr. Simms, Mon.-Fri. 9-5, 386-3414 eves. 386-6916 OK Trucking Co. Ltl.

SHELBOURNE PLAZA, AREA, modern 4 bedroom, 2 bathrooms, large rec. room, 2 fireplaces, large sundeck, approx. 1600 sq. ft. of developed area in convenient view location near bus line, schools and shopping, references required, minimum 1 year lease at $425. 592-7521.

TOWNHOUSE
4061 LARCHWOOD
3-BEDROOM, 1½ bathroom, full basement, oil heat, drapes, range, fridge, washer and dryer and fireplace. Rent $375. Manager 477-3481 or 385-2458. Byron Price & Associates Ltd.

SMALL 2 BEDRM. HOME ON 1 acre near the beach in Shawnigan Lake. Stove, fridge, garage. Idyllic country setting. $275. December 1. Phone J. Ettema, Bus. 743-5311 or Res. 743-2607. Shawnigan Realty.

ONE BLOCK FROM SIMPSON Sears, close to schools. Three bedrooms, carpeted on main floor. Kids and pets welcome. No fridge or stove. Large lot with greenhouse and bsrbeque. $350 a month. 595-4807.

TWO-BEDROOM TOWNHOUSE, close to Woodwards, carpeted, fridge, stove, drapes, washer, dryer, basement, carport. No children or pets. $260, 479-6218, after 6 p.m.

OAK BAY, CHARMING HOME IN quiet and pretty neighborhood. Just redecorated inside and out. outdoor parking, no fridge or stove. Older couple preferred, pets O.K. $350. Pay own utilities. 592-1726.

2-BDRM. HOUSE
with garage, commercial zoned corner Head and Wollaston, $325. Castle Properties. 386-6164.

AVAILABLE NOV. 15TH, LANGford, modern 3-bedroom home, with full basement, separate garage, $375 per month. 592-2431 or after 5, 598-7689.

SMALL HOUSE IN SIDNEY, 2-bedroom, no basement also 15x30 closed workshop, 1½ blocks off Beacon, available Nov. 15, $300 a month. 479-7481.

WHY RENT, WHEN YOU CAN own a 3-bedroom home for approximately $300-$350 per month? Phone 384-0034 for more information.

SHELBOURNE-MT. DOUG. area, large 3-bedroom new house, full basement, $475 per month. 598-3432, after 4:00 p.m. — 477-9368.

DELUXE 3 BEDROOM TOWNhouse. Family room with fireplace, includes five appliances, carpets, drapes, water. University area. $390. 652-2998.

SMALL 3-BEDROOM. CALEDONia Ave., with space heater. References required. Immediate possession. $255 per month. Phone 479-1393, 5-6 p.m. only.

THREE-BEDROOM TOWNHOUSE, wall-to-wall carpeting. Four appliances. Quiet location. No pets. Rent $360. Apply the Royal Trust Company. 388-4311.

GORDON HEAD. CHARMING, 3-bedroom house with fireplace. All appliances included. Sundeck, partial basement, and garage. $375. 382-5240 or 477-9732.

3 BEDROOM TOWNHOUSE, wall-to-wall carpeting, recreation room, pool. $375. Available Dec. 1st. Apply The Royal Trust Co. 388-4311.

TOWNHOUSE AVAILABLE NOW, 3060 Harriet. Three bedrooms, everything. No pets, mature responsible adults, $365. 598-2396.

COLWOOD, FOUR-BEDROOM, immaculate home, green house, beautiful landscaping, $390. 478-4245.

LARGE ORGANIZATION REquires house to lease in busy area. Willing to renovate suitable premises. 479-3740.

3-BEDROOM LUXURIOUS, $398 main floor condominium. 562 Rithet St. 658-5706.

THREE BEDROOM HOME FOR rent. Centrally located on two acres. $450 per month. 479-5357.

2,000 SQ. FT. HOUSE, 4 BEDrooms, suitable for two families, $375 month. 658-5479.

211 HOUSES TO RENT FURNISHED

WATERFRONT HOME NEAR Pearson college, 3 bedroom 2 baths, December 1-April 1, no pets. References please. $425 monthly. 478-3922.

211 HOUSES TO RENT FURNISHED

NEWLY DECORATED
airfield — close in, modern 5½ oom townhouse — includes heat, ome furniture, water, care of rounds, fridge, range, garborator, xtra plumbing, drive-in garage, rumpus (in basement). $365 per month. Mature people (1 infant o.k.). Available now. Dickie Agencies, 919 Fort, 382-4312, 477-4662.

UNIQUE 3 BEDROOM HOME, centrally located, responsible couple, $350 for winter months, G. C. Reid, 3620 Cedar Hill Road, Victoria. 477-1338.

SUBURBAN COTTAGE FOR married couple or 1 single person, o pets, 1 block to shopping-beach, $205, 658-5224, 10-11 a.m.

4-BEDROOM HOME, AVAILABLE 1st December, $400 per month. 478-3443.

212 HOUSES WANTED TO RENT

WANTED FOR CLIENT, 2 BEDroom home with or without basement. Can arrange sale if you will carry financing.
TED BOWDEN 477-7750
BOWDEN REALTY 383-5524

RESPONSIBLE FAMILY ON A tight budget in need of an economical 3-4 bedroom home, unfurnished, preferably with garden space. Country or city. Will sign lease if desired. 388-4937.

WE ARE LOOKING FOR A home in Fernwood area. Would like to renovate a run-down house in exchange for 1 or 2 months rent. We supply materials and labor. 386-9843.

WANTED 2-BEDROOM HOUSE IN Sidney area, reasonable rent, for two responsible working girls. 656-2651.

ADULT DAUGHTER AND FAther require 2-bedroom house or apartment by November 25. $250-$300. 595-0646.

OLDER 3-4 BEDROOM FOR TWO responsible, enthusiastic couples. January 1st. To $350. 385-5401, 595-6536.

WORKING COUPLE WITH CHILD need house in Central Saanich or rural area. Will take good care of house. Please phone 479-9282.

RESPONSIBLE PERSON SEEKS cabin, farm to rent, caretake. Reasonable. Contact Box 46229 Station G, Vancouver.

RESPONSIBLE TENANTS REquire large house in city area. 479-3740.

YOUNG MARRIED COUPLE REquires cozy house in Oak Bay Fairfield area. 592-9560.

215 HALLS, WAREHOUSES, STORES and OFFICES TO RENT

SEASPRAY PROPERTIES LTD./ REALTORS

NOW LEASING
OFFICE SPACE
QUADRA CENTRE — The best in town. Air conditioned, ample onsite parking.
QUADRA-CALEDONIA — Limited space available in this brand new unique complex.
RETAIL STORES
JUBILEE HOSP. — 1,000 sq. ft. Ideal fast-food outlet, florist or local business.
HILLSIDE — 1 space only. 1,000 sq. t. Excellent exposure, heavy traffic count.
WAREHOUSE SPACE
DAVID ST. — 2,000 sq. ft.
JOHN ST. — 2,000 sq. ft.
CECELIA ST. — 6,600 sq. ft.
All the above properties are well located in the heart of Victoria's service area.
386-3124 R. D. LAW 478-9474
386-3124 J. COLWELL 479-4670

DOCTORS, LAYWERS, ACCOUNTANTS
BUY OR RENT
We have up to 969 sq. ft. available. Buy or rent, or rent with otpion to buy. New building with separate outside entrance. Heating and airconditioning included. Join already established professionals — this attractive new building. $7.50 per sq. ft. or less for long lease holders. $54,900 to purchase.
WESTALL MANAGEMENT
385-7721 595-4273

FOR LEASE
1,200 sq. ft. warehouse-office in Town and Country district.

Office to share, including phone, telephone answering and private office, $150.
Keating Investments Ltd.
386-2910 656-3233

PRIME OFFICE SPACE
HILLSIDE & WARK
Two office spaces left, 1,200 sq. ft. each on the second floor available for lease. Air conditioning, elevator, janitorial services, electricity and parking included in the negotiable rents. For any further information call:
WILF GEE 386-6796
WESTMONT REALTY LTD.
920 Hillside
386-6796

NEW WAREHOUSE FOR LEASE
One block off Douglas Street. Areas available; 3000 or 4500 square feet. Sprinklered, automatic levellers. For further details call: JACK MEARS 598-3321.
JACK MEARS OAK BAY REALTY LTD.

STUDIO
Available immediately, renting for only $150 per month including heat and light. Approx. 800 sq. ft. on second floor level. For further details contact Mr. Anderson at 382-2721 or 477-4985.

STORAGE LOCKER
30 sq. ft. — 2000 sq. ft., $10 p.m. and up. Downtown location hydro available. Elevator service, controlled alarm system. Pickup and delivery upon request. 386-6351, 598-3955, 388-5714.

3,000 SQ. FT. OF COMMERCIAL area in new building in Courtenay, B.C. Owner will assist in renovation to suit your requirements. reasonable rate. Phone 338-5073 anytime.

CONVENIENT, SMALL OFFICE, NEAR MAYFAIR CENTRE, AVAILABLE IMMEDIATELY, RENTING FOR $79 PER MONTH. PLEASE CALL MR. ANDERSON AT 382-2721, 9-5.

OFFICE SPACE NEAR JUBILEE Hospital. Suit doctor, dentist or other professional. Some partitions included. $4.85 a sq. ft. Kolmarnock Holdings, 595-2434.

MEETING ROOM AVAILABLE now for small groups. Club meetings, coffee parties, business seminars, etc. Reasonable rates. 388-7861.

1,800 AND 3,600 SQ. FT. WAREhouses on Oak Street Dock loading, offices, display space, parking and service areas. Ph. 592-3663, R.B. Long.

RETAIL STORE FOR RENT
A 400 sq. ft. retail unit now available in the mall at 720 Yates Street. For leasing information contact M.E.P.C. 383-4168.

NEW AIR CONDITIONTD OFFICE space. Near Memorial arena. $4.50 per sq. ft. Also in Esquimalt $3.50 a sq. ft. 386-0832.

DOWNTOWN OFFICES FOR business and professional use. Competitive rates. Apply the Royal Trust Company, 388-4311.

800 SQ. FT. SECURE DOWNtown storage space at 1322 Blanshard. $100 per month. Telephone 477-9370.

300 SQ. FT. OR LESS, RETAIL and warehouse space, by Woodwards with parking, excellent exposure, $3 per ft. 383-8774.

2020 DOUGLAS, EXCELLENT OFfice, divided reception area, convenient parking available. $100, 592-0828.

WAREHOUSE — COMMERCIAL space available for rent or sale. 477-6666.

FO RLEASE OR RENT—900 OR 1850 ft. new retail space. Esquimalt, $5 a foot. 382-8613.

500 SQ. FT. PRIME OFFICE OR retail space, Sidney shopping centre, $250 per month. 656-7012.

60 SQ. FT. OF OFFICE SPACE, owntown location, all utilities included. $200 per month. 386-8881.

215 HALLS, WAREHOUSES, STORES and OFFICES TO RENT

REALSPAN PROPERTIES LTD.
1031 VANCOUVER ST. 388-6454

WE SPECIALIZE IN LEASING
OAK BAY BORDER — New, air conditioned office (with parking) near Foul Bay Rd.-Cadboro Bay Rd. intersection. Excellent profession office.
BURNSIDE AVE. — Reasonable rental rates, new bldg., close to town yet away from congestion.
FORT ST. — Walking distance to Court House. New, air conditioned office bldg. Can accommodate large or small tenants.
WAREHOUSE — We have several buildings available, from 1200 sq. ft. to 14,000 sq. ft. Call for details.
R. I. MURPHY
B. H. DOVEY
388-6454

Park Pacific

PROFESSIONAL OFFICE SPACE available in new five-story concrete, fully air-conditioned and carpeted building on Quadra St. near McKenzie Avenue with ample on-site parking. Architect-designed interior layout and decor. WILL CONSTRUCT INTERIOR INTERIOR PARTITIONING TO SUIT TENANT.
Park Pacific Apartments Ltd.
388-5491

A. E. LePAGE WESTERN LTD · REALTOR
1391 HILLSIDE
DO YOU WANT?
OFFICE SPACE
WAREHOUSE SPACE
We have a good variety of rentals available. Give me a call. I will do my best to accommodate you.
386-6331 LEN LEDOUX 382-9852

Harbour Towers
AVAILABLE NOW.
Prestige Office Space
925 sq. ft.
Phone HARBOUR TOWERS
385-2405

PROFESSIONAL OR COMMERCIAL OFFICE SPACE TO RENT
830 PEMBROKE
—2 areas 1200 sq. ft. partitioned for doctor's office.
—1 area 2700 sq. ft., open
829 ADMIRALS
—1 area 1375 sq. ft.
Rates from $4 sq. ft.
KILMARNOCK HOLDINGS LTD.
595-2434

$150 monthly. Downtown penthouse office. 388-7733 or 382-3625.

233 MORTGAGE LOANS and INSURANCE

We Specialize In FINANCING DEVELOPMENT

1st and 2nd MORTGAGE LOANS ON ACREAGE, APT. SITES Or Most Any Real Estate Holdings ANYWHERE IN B.C.

CASH VALUATIONS ON EXISTING MORTGAGES OR AGREEMENTS GIVEN WITHOUT OBLIGATION
COURTESY TO FELLOW BROKERS
PHONE MR. LEN THOMAS COLLECT AT 384-7128

Douglas Hawkes Ltd.
990 Blanshard St.

CONSOLIDATE
Use the equity in your home to pay off all accumulated bills, reduce monthly payments and carrying charges.
RENOVATE
Your home is your biggest asset. Preserve value of your property with home improvements.
RELOCATE
A second mortgage may be the answer to completing purchase of a home with an existing good first mortgage.
Funds availabe for 2nd mortgages for any worthwhile purpose. Competitive rates, one day approval. Call
BOB ELLIS—479-1687
PRINCIPAL MORTGAGES LTD.
1020 McKenzie Ave. Victoria.

WE PURCHASE MORTGAGES and agreements. If you have a Mortgage or an agreement on which you are collecting payments and would like to sell your equity for immediate cash we are able to offer competitive prices and quick decisions.
We have lots of private funds available for mortgages, 1sts and 2nds, at current interest rates. Please phone Mr. Eric Charman, 385-9765 (24 hour service) Charman Pacific Realty Limited.
608 Broughton Street

IMMEDIATE ACTION
Commitment within 1 hour; Interim, bridge financing or conventional mtges. — commercial, residential or farm.
PRINCIPAL MORTGAGES LTD.
9-1020 McKenzie
479-1687

MORTGAGE FUNDS
24 Hour approvals
1st-2nd and 3rd Mortgages
Short and long term
We are specialists in unconventional fiancning
H. HEGEN REALTY
No. 204 - 493 BURNSIDE EAST
MORTGAGE DEPT. PH. 388-4014

MORTGAGE FUNDS AVAILABLE FOR FIRS MORTGAGES AT 12%, SECOND MORTGAGES AT 15% AND INTERIM FINANCING. FOR DETAILS CONTACT MR. McKENZIE 386-7521. BOORMAN INVESTMENT CO., LTD. 1111 GOVERNMENT.

MORTGAGE MONEY
Now is the time to call for fast, courteous, confidential mortgage service — Don MacGillivray, Roberts Investments Ltd., 702-1175 Douglas St., 388-6691.

MORTGAGES ARRANGED
Bought and Sold
Boyd Sadler
Farmer Investments & Realty Ltd. 382-2134

Funds available immediately for 1st and 2nd mortgages. Contact:
david burr ltd.
655 FORT ST. 384-9335

MORTGAGES?
J. D. BOSDET LTD.
120-727 Johnson 386-3128

233 MORTGAGE LOANS and INSURANCE

1st - 2nd - 3rd MORTGAGE LOANS
NO BONUS
NO DISCOUNT
NO HIDDEN CHARGES

Examples

Borrow	Pay Monthly
$ 2,500	$ 34.23
$ 5,000	$ 68.46
$10,000	$136.91
$15,000	$205.36

15-year amort. — 5-year term
No amounts too small or too large
Interviews in privacy of your own home
Money immediately available
W. A. (Bill) Hodgson
385-2458
EVENINGS: 385-4528
24-Hour Service
Byron Price and Associates Ltd.

SINCE 1887
Pemberton, Holmes Ltd.
1000 Gov't. St. 384-8124

MORTGAGE INVESTMENTS
Provide excellent yields for your portfolio
12-12½%
In good quality mortgages
1 YR. - 5 YR. TERM
$3,000 AND UP
CALL 384-8124
Vincent Holmes or
Richard Holmes

12%
GUARANTEED
AND INSURED BY
MORTGAGE INSURANCE COMPANY OF CANADA
You may participate in these managed first mortgage portfolios. 3-year terms.
VANCOUVER ISLAND DEVELOPMENT CORP. LTD.
31 BASTION SQUARE
VICTORIA — 386-1381

MORTGAGE FUNDS NOW available. Continental Estates Corporation, 777 Fort St., 385-6778.

235 WANTED TO BORROW

PRIVATE INVESTORS
Require First Mortgage 13% - $28,000. 5 year term on home appraised at $44,000. Phone
385-7721 Brian Coutts 598-2405
GARDNER REALTY LTD.

BUILDER
Requires short term funds, fully secured by mortgage. Interest 15% and up. Provision for rollover to interested investors. 386-0130.

REQUIRE FIRST MORTGAGE of $250,000, 1 year term at 12%. Property value $750,000. Boyd Sadler. Farmer Investments & Realty Ltd. 382-2134.

240 BUSINESS OPPORTUNITIES

A. E. LePAGE WESTERN LTD · REALTOR
1391 HILLSIDE
386-6331

21 SUITE APARTMENT
3 years old, mostly 2 bedrooms, fully rented (waiting list). Highly recommended for its high building value to give you cash payment, long tax relaxation. Asking $415,000 with 9¼% mortgage and very good terms. A recommended investment by
A'MNON M. COHEN—386-6331
24 HRS.

EXCELLENT INVESTMENT RESTAURANT — 2 SELF-CONTAINED SUITES PLUS BUSINESS OFFICE.
Still plenty of space for other stores such as Baker, Butcher, Hardware, Pool Room, etc. Building covers complete city lot and is concrete block construction. A first class investment. Restaurant presently grossing over $95,000 per annum, plus rents over $500 per month. Could be drastically increased if opened nights and Sunday. Situated right in the centre of the business section of Chemainus across from theatre and shopping centre. This sale comes complete — lock, stock and building for only $140,000. Illness forces this sale, it must be sold. Present all offers.
386-6331 LEN LEDOUX 382-9852

CAVALIER HAIR · STYLISTS
3-chair Barber shop in Gorge Shopping Centre showing good return.
For further information or to view, call
JOHN B. MACDONALD
386-6331 384-9160

Green Acres
3½ Percent
Exclusive Residential
HENDERSON REALTY
385-9741 (anytime)

GOOD CLEAN GROCERY STORE
Equipment and business $15,000 plus inventory at cost. This business has been a good money maker. Very reasonable lease. For further details call 385-9741 or BOB GIBSON 658-5153.

UNIQUE BUSINESS FOR FAMILY OR COUPLE
ON SPECTACULAR MALAHAT DRIVE
ONLY 15 MILES FROM VICTORIA
CHARACTER RESTAURANT (Fully licensed) home and mobile home for staff. 2 DINING ROOMS (seats 72), COFFEE SHOP (seats 15) country store, gasoline tanks and pumps for independent operation. Comfortable 3-bedroom home (1550 sq.ft.) with 2 bathrooms. This BEAUTIFUL PROPERTY INCLUDES ACREAGE, an adjacent 88 ACRES with approx. 4,000' of WATERFRONT is also available to the purchaser. For detailed information call
MILDRED STAPELLS
384-8123 384-8075 (PGR 506)
PEMBERTON, HOLMES LTD.
1000 Government St.

CARE-FREE INVESTMENT
Port Alberni. Approx. 6000 sq. ft. commercial building on 4th Ave. leased to a first class health spa. Contains 40'x20' swimming pool and other valuable recreational facilities. The lease is triple net with an escalation clause. Here is a first class care-free investment for you. Down payment flexible from $35,000. Detail available.
Vic Smith 595-5446
Jack Dobson 598-8385
Smith Dobson Estates Ltd 384-1424

23 ACRES, VIEW PROPERTY ON SALT SPRING, permission to subdivide in 5 lots granted. Plans incl. $99,000—$50,000 mtge. at 10%. A. Klenman, T & C Realty, 382-7276.

TAXI FOR SALE. FULLY LIcensed and equipped. Make offers. 385-2342, 386-7317.

240 BUSINESS OPPORTUNITIES

INVESTMENT OPPORTUNITY
An association of Victoria businessmen offers interested persons a protected investment opportunity. —$1000 cash plus credibility qualifications allows you to participate in a venture that should yield potential returns of $10,000 OR MORE over a five year term.
—Expenses including principal and interest mortgage payments are retired through th monthly cash flow generated by the business itself. Balance of profit paid monthly to investor.
—The association will look after participants' interests, delegate work tasks and control mortgage payments, etc. or participant may be involved personally if desired.
—Business easily expanded to accommodate $25,000 net annual income.
For appointment to view Prospectus
MR. PATTERSON
382-5621

P.R. B
P. R. BROWN AND SONS LTD.
"The People to See"

REINDEER'S
"GARDEN GATE AND GRAMA's KITCHEN"
Yes, Reindeer is offering his well established Plant Shop including the Health Food portion for sale and the full price is only $9500. A one person operation. Be as busy as you wish. The Vendor is very obliging and co-operative. Check this one out by calling: Messrs.
K. O. MOORE or D, WAGNER
385-3435 (anytime)

URGENT SALE TREMENDOUS REDUCTION
Owner has too many irons in the fire and must sacrifice this good restaurant. Price has now been reduced from $39,000 to a low low $31,900, Seating and fully licenced for 50. Presently used only as diner club. Excellent opportunity for someone who wishes to give full daily service. Statement with listing salesman.
477-0191 ART EVANS 658-8924
Royal Trust Real Estate

RESTAURANT
Well-known business located in shopping centre on highly travelled artery close to Victoria. Seats 58 with separate dining room for those intimate dinner parties. Full liquor licence; specializing in European food; full catering facilities. Showing good profits and could be greatly increased by extending the hours of operation. Selling for health reasons. $40,000. HUGH YEREX, 479-8169 or 592-2407.
WHYTE AND GOWER
OAK BAY PROPERTIES LTD.
2227 Oak Bay Ave.

GROCERY STORE
A real going concern Grocery Store plus a fully equipped cafe that could do a good business also. Located at Honeymoon Bay on beautiful Lake Cowichan. Quiet relaxing atmosphere in the winter but look out in the summer as this is a booming resort area with large expanding Government campground close by, golfing course and excellent stream and lake fishing, in area. Trade your present home.
477-1841 KEITH KAYE 477-7545
BLOCK BROS. REALTY LTD.

.73 ACRES COMMERCIAL
Located 3 miles before Sooke on main highway. Modern 1860 sq. ft. building presently operated as a service station. Level cleared lot with lots of parking. Excellent location for almost any venture. Adjoining .73 Acre and house also available. Asking $135,000. MLS. Contact Bill Kozak at 386-6164 or 388-6611 (Local 243), Castle Properties Ltd.

NORTH PENDER ISLAND
Enjoy the tranquility of Pender Island by getting involved with the new shopping centre. With your help it will start soon. All types of business needed to form a nucleus for the future. Call now to Ted Dever 629-3371 or 629-3434, to discuss this exciting future. Be a part of the Community.
Macaulay Nicholls Maitland and Co. Ltd.

FOOD FOR THOT
Good potential here with no competition. Located in expanding suburban area with good clientele in busy location. Last year over $50,000 gross. This year looks like more. Investigate this opportunity now. Could return your investment in two years. Phone now for more information. MLS 20089.
ERIC HODGKINSON
386-2911 or 474-1717
Homefinders, Wall and Redekop

BUILDERS!
DEVELOPERS! Over 14,000 sq. ft. of view property with a rented house to boot. Buy as is or vendor will have property rezoned for R3L or ?? Sweeping views of Victoria Harbour. Bus at door vendor anxious. Asking $109,000.
TARA BHALLA
477-1841 382-8879
BLOCK BROS. REALTY LTD.

HOLDING PROPERTY
Older home close in, 3 BR. Family size kitchen, separate DR and LR. Partial development in basement, oil heat. Developed commercial all around this valuable property, Offers on $45,000.
TARA BHALLA
477-1841 382-8879
BLOCK BROS. REALTY LTD.

Groceries
For the ambitious. A big, bright bustling store in a good location near Victoria, absentee owner. Larger volume and lower expense can be yours if owner operated. Living quarters available. Terms. May accept equity in property.
KEN WALTERS 385-2481 (24 Hrs.)

BUSINESS FOR SALE — UNISEX Beauty Shop, location — Ladysmith, B.C. Price — Excellent buy $8,500. 3 chairs, 4 dryers, stock and equipment. Added feature — livingspace available. Bonus offer livingspace available. Bonus offer — building can be bought for reasonable price and terms. Phone 245-2343 9 a.m.-9 p.m.

PHOTOGRAPHIC STUDIO
Good downtown location, built in traffic for wedding and portrait business. Owner willing to sell name as well, plus equipment and stock. Victoria Press, Box 683.

UNIQUE COLOURFUL TOY store for sale. Ideally located to enjoy a profitable Christmas and tourist trade. Buy now before Christmas. Asking price $11,900. Stock extra. Days 386-2711, evenings 592-1438.

MAJOR OIL COMPANY
Service station for lease. Excellent location. Interested party should be willing to invest between $5,000 and $10,000. Those interested parties may apply to Victoria Press Box 642, stating name, age, and telephone.

MOHAWK OIL
SERVICE STATION FOR LEASE
On busy Douglas Street in downtown Victoria. Reasonable terms, write Hank Hewit at No. 309—288 Cypress Street, Nanaimo or phone collect 753-9821.

FLORIST
Retail outlet, close to centre of city, grossing over $100,000, well established business in both wire services, complete with stock, only $80,000. Reply to Victoria Press Box 663.

CHERUB DIAPER SERVICE FOR sale. Small investment of $6,500 could bring lucrative returns if expanded to full-time operation or maintain as at present as a part-time supplement to your income. 656-2180.

FLOWER AND GIFT SHOP
Only one in town. $6,000 plus stock at half price. Owner wishes to move. Box 867, Sooke, B.C., 642-3821.

VICTORIA MOVING COMPANY with 3 vans and Vancouver Island motor carrier authority for sale. Contact Mr. W. Bisson, 384-6235.

240 BUSINESS OPPORTUNITIES

WHY WORK FOR PEANUTS?
This is not a question resulting from the U.S. elections rather a suggestion that you consider this chance to be your own boss. Retail fabric store in the booming Gordon Head area. Business and clientele are well established. Reduced price includes all fixtures, leasehold improvements, and equipment. Now listed at only $15,900. MLS.
JIM TYLER
385-7761 24 hrs.
D. F. HANLEY AGENCIES LTD.

RHODOLAND
Victoria's largest Rhododendron business with over 160 varieties of this most exotic and popular flowering shrub is now available for purchase. This 1½ acre nursery has a prime location, includes all tools, equipment and current stock. Also included is a modern 1600 sq. ft. home with two bedrooms, 1½ bathrooms, fireplace and a panoramic view of both the ocean and Mount Baker.
Offered for sale due to failing health, at $175,000. Please phone owner, Bill Lammie, 652-3533, evenings preferred.

241 BUSINESS OPPORTUNITIES WANTED

WANTED — WANTED
BY DECEMBER 31st
Client requires 4000 sq. ft., suitable for quality dining room. Prefer suburban areas of Victoria. (shopping centers) not downtown core. Will consider buying land and build, leasing suitable space and do own renovations, buy suitable vacant building. Financing no problem.
ROMA and JOHN MOLYARD
477-0191 384-4827
Royal Trust Real Estate

WANTED
Small neibhborhood restaurant. Must have good equipment. Please call JAY ROGERS, 595-5171 or 477-4569.
Canada Trust

WANTED — SMALL REAL EState office to purchase or to associate with new U.S. Franchise. Write Victoria Press, Box 698.

244 REVENUE PROPERTY

P.R. B
P. R. BROWN AND SONS LTD.
"The People to See"

26 SUITES ESQUIMALT
$16,654 PER SUITE
Well maintained, 13-year-old frame. Net income, before mortgage payments, is now $49,082. Assumable 10% mortgage of $190,000. Rents may increase May 1, 1977. Call:
DAVID SCOTT 385-3435
anytime

DUPLEX
This newly renovated side by side strata duplex is vacant and sits on an easy care lot. $46,900 each. 2 bedrooms. Spacious living room and dining area. Galley kitchen. Clear title. Electric heat. Insulated. 900 sq. ft. of finished floor area. Exclusive. For personal appointment to view this nostep home at 520-522 Springfield. Call: Messrs. K. O. MOORE or D. WAGNER 385-3435 (24 hrs), Courtesy to Agents — Lock Box.

635/7 PRINCESS AVE.
6 blocks from city hall, near Douglas Street. Old duplex on 5760 sq. ft. grosses $505 month. Ready for renovation. Asking $78,000. Call: DAVID SCOTT 385-3435 anytime.

Green Acres
3½ Percent
Exclusive Residential
HENDERSON REALTY LTD.
385-9741 (anytime)

RECEIVE $350 PER MONTH
Live in one part or rent the whole thing. Should easily bring in $700 per month. Fine character duplex in fabulous condition, close to all amenities. Asking $74,900. Will consider trade of land, sailboat or motor home. To view, call BUD HUDSON 385-9741, 479-3849. or car phone YR9-7956.

REVENUE $$$
Up and down duplex with 3rd rental unit at rear. Live in one part and receive $290 per month income from other units. Perfect starter or retirement with good financing. To view call BUD HUDSON 479-3849, or HOWARD TOMLIN, 477-1327.

CLOVER POINT
Lovely character duplex located in a desirable area close to the sea. 2-bedroom suite up, 2-bedroom suite on the main, plus full basement. Immaculate condition. Potential revenue of $7800 per year. Only $66,900. Call RANDY COLBERT 385-9741, or 479-5932.

$37,000
NOT A JUNKER
EXCELLENT RENTAL!
2 BEDROOM AND DEN ON LARGE LOT. GOOD CONDITION. CALL LOUISE RICH 385-0042 or NANAIMO REALTY (VICTORIA) LTD. 385-5741.

FAIRFIELD RD.?
Looking for revenue property with an eye for the future? This character conversion has 8 suites and is situated on approx. 13,300 sq. ft. of land. Net revenue approx. $12,500. only $140,000.
GERRY MARTIN
Bus. 598-5144 Res. 477-7050
T. L. Mann & Associates Ltd.

SXS DUPLEX
Here is your opportunity to own revenue property in excellent condition and good location, city, Jubilee, 2 BR each side. Call today to see this hard to find type of property. Asking $66,000. Low down payment. Call TED CHARTRES, 386-2955 or 385-5508. Century 21 Mayfair Realty.

ESQ. — 6 SUITES
Just around a quiet corner from offices and shopping centre, sturdy, attractive, stucco construction. 1 and 2 B.R. self-contained units. Approx. 12 yrs. old. Full price $127,900. Low down payment or try your trades. Owner transferred. Call TED CHARTRES, 386-2955 or 385-5508. Century 21 Mayfair Realty. MLS. 19706.

TRIPLEX—OFFERS
FAIRFIELD—3 2-BDRM. SUITES. Some work required so vendors will look at all offers on $63,900. MLS 19541.
HAZEL CLARKE — 658-5656
NORMA HILL A— 383-7796
OFFICE — 386-2911
Homefinders, Wall & Redekop

SIDE-BY-SIDE STRATA TITLE duplex, 2852-2854 Jacklin Rd., 3 bedrooms 1½ baths each side, offers to $79,900. Open House Friday 4 p.m.-9, Sat. 10 a.m.-4 p.m. 478-4006.

1976 Tax Shelter
New SxS duplex, $43,750. 3 bedrooms. Landscaped, patios, many extras. Colwood area. 479-9151.

CHOICE TRI-PLEX
Park and Sea. Phone 382-6397.

244 REVENUE PROPERTY

BROWN BROS. on LANSHARD
"People Helping People"

FAIRFIELD
Attractive home plus revenue, up and down duplex on quiet side street. Ground floor unit has large Lrm. and 2 bdrms., 3 fireplaces, Drm. and kitchen, plus 2 bdrms. and family room in basement. Upper unit has Lrm. with fireplace. 2 bdrms., Kitchen and dining area. Large lot with lage access. $79,900.
DOUG LAWSON 595-2486
JIM KENNEDY 592-9078
or 385-8771 (anytime)

MAKES MONEY NEEDS WORK
Older home converted to housekeeping and rooming house. Gross revenue $997 per month with about $287 per month in expenses. Paint and paper definitely required as is some elbow grease. So. if YOU are prepared to do some work this is for YOU! Drive by 1517 Myrtle Street but PLEASE DO NOT disturb the tenants. If you like what you see for the asking price of $54,900, call us to view. Buy right; call tonight!
DAVE HARDING
JOANNE YELLOWLEES
385-7761 24 Hrs.
D. F. HANLEY AGENCIES LTD.

Western HOMES Ltd.
1037 Cloverdale Ave.

2,150,000
94 SUITES
Beautifully maintained 2½-year-old bldg. in Saanich. Lots of extras to keep the tenants happy and a good mix of one, two and three-bedroom suites. All information is available from:
Terry Smollett
386-3494 (24 hrs)

REVENUE $88,500
This older character conversion has potential revenue of $925 per month if the owner's suite were rented. A new listing in a prime rental area, this home will impress you with its built-in teak cabinets, cedar panelling and floor-to-ceiling fireplace in the main en-suite. (MLS 20570). For appts to view call WENDY TRAIL, 595-3529 or 592-2407.
WHYTE & GOWER
OAK BAY PROPERTIES LTD.
2227 Oak Bay Ave.

SOOKE
$38,500 EACH SIDE
Brand new strata title duplex on quiet country cul-de-sac with sea view and beach close at hand for children or keen fisherman. Each side has 3 bedrooms, large living room with sliding doors to private patio. Generous carport with separate storage area. Low down payment and B.C. Second Mortgage makes this duplex easily obtainable to qualified purchasers.
595-5171 GODFREY WALLS 656-4891
388-6275 Pager 2801
Canada Trust

7 HOUSEKEEPING SUITES
FAIRFIELD
Over 2,200 sq. ft. 3 self-contained — sharing bathroom. 4 upstairs share common sink and fridge in hall — sharing bathroom. 7 ranegettes, 3 fridges and numerous miscellaneous furniture, 6' basement. Needs some work.
JEAN McMICHAEL
595-5171 477-9113
Canada Trust

Private by owner, located in Victoria. Residential, commercial and business. Price $828,000. Rental revenue gross over $92,000. Building consists of 10,000 sq. ft. commercial, 10,000 sq. ft. covered parking area with elevator to same, 46 parking stalls, 15,000 sq. ft. residential apartment plus 200 seat licensed dining lounge business (presently rented). Will carry agreement for sale up to $600,000. All inquires reply Victoria Press, Box 699.

S-S DUPLEX
Side 1 — Owner occupied, 1 bedroom, living room and kitchen.
Side 2—Tenanted, 1 bedroom with the 2nd to be completed. $300 monthly income. Begbie area. ML. $61,900. Call Donna Valikoski, 388-4271, 384-2057. J. H. Whittome Co., Limited.

4 PLEX
$69,900
20-year-old building with sparkling clean 1-bdrm. suites. Prime rental area in Esquimalt. 60x120 lot. R3T zoned. Exclusive with GLENN NICHOLLS 598-7689 or 592-2431 Lansdowne Properties.

521 SIMCOE ST.
$74,900
Eight light housekeeping units grossing $800 per month. Good corner lot zoned R2. Call Connie Weyler for more details at 386-6164, Castle Properties Ltd.

OLD TOWN VICTORIA 500 BLK Johnson St. Long established tenants. Fantastic potential and holding. Present income very reasonable on ASKING PRICE of $125,050. For details call Gerry Finnigan 383-4739 or Bob Kohlruss 658-8360. Castle Properties Ltd. 386-6164 (24 hrs.).

6 SUITES
1 ACRE
Immaculate tudor conversion with 6 large self-contained suites. One acre with subdivision potential. High Quadra. $189,000.
CLIFF SALMOND
385-7721 477-3626
GARDNER REALTY LTD.

$37,000
NOT A JUNKER
EXCELLENT RENTAL!
2-bedroom and den on large lot. Good condition. Call LOUISE RICH, 382-0042 or NANAIMO REALTY (VICTORIA) LTD., 385-5741. MLS.

28 SUITES
Modern apartment block only 7 years old. Owner would consider family home as part payment. Asking $460,000. For more information call:
385-7721 Bill Weiss 598-8443
GARDNER REALTY LTD.

4 PLEX
$75,000
Older style building in James Bay very close to Dallas Rd. Self-contained units — some work needed. Owner will carry financing. MLS. Please call:
JACK BETTS, 477-4042

MOUNT TOLMIE AREA
Side by side modern duplex. 2 bedrooms, each side, large corner lot call now to view Connie Weyler 386-6164 or 592-1961.
CASTLE PROPERTIES LTD.

BY BUILDER, STRATA DUPLEX, Colwood area, three bedrooms, 1½ baths, WW carpets, electric heat, carport, sundeck, and nicely landscaped lot, close to schools and shopping centres. $44,500 per side, 726 Kelly Rd. Call 478-7668 or 478-3706 anytime. Open house Saturday and Sunday 1 to 5.

TOWNHOUSE PROPERTY
27750 sq. ft. of property already zoned, plans, permits and partly excavated. What offers on asking price of $250,000. Call:
477-1841 RENE BOURDIN 642-4150
BLOCK BROS. REALTY LTD.

IDEAL TAX SHELTER
AND INVESTMENT!
NEW SxS DUPLEX
$85,700
3 bedrooms each side. Landscaped and fenced. Patios and sundecks. Colwood district. 478-2523.

WANTED
Duplex, Triplex, Fourplex or small apartment block. Call GERRY FINNIGAN 383-4739 or 386-6164 (24 hrs.) Castle Properties.

BY OWNER SIDE BY SIDE 3 bedroom duplex, Langford. Gross income $7,800 per annum. $75,000. Excellent financing. 598-5836.

VARIOUS REVENUE PROPERties for sale, serious parties only please call: T. Davies, 388-9181. 478-5434 Diversified Holdings Ltd.

244 REVENUE PROPERTY

OWNER LEAVING TOWN
Must sell immediately, so is now offering this up and down duplex for $51,900. Two 2-bedroom suites on Craigflower Road, don't pass this up. MLS No. 19447. Please call: DENNIS BERRY at 598-3344.

16 UNITS EXPANDABLE
Very valuable 97'x202' lot with 16 unit cement block building just 12 years old. Has been plotted for 5-unit addition. Good owners accommodation. Can net $27,000. Easy operation. Can be operated as apartment or apartment-motel. Below appraised value. Asking $249,000. Will carry by agreement. Take house as down payment. FRANK WILLS at 598-3344.

11 UNITS PLUS ONE
COOK ST. — NEAR THE PARK
Immaculate. older building with zero vacancy factor. Basically older lady tenants, some to 10 years. Easy operation. Try all trades. Owner will carry large agreement. 10 large one-bedroom suites plus a bachelor suite, plus caretakers accommodation. $225,000. Call: FRANK WILLS at 598-3344.
JACK MEARS
OAK BAY REALTY LTD.

Century 21 REAL ESTATE
J. D. BOSDET LTD.
120 - 727 JOHNSON 386-3128

DOCTORS INVESTORS DENTISTS
Corner of Fort Street, one block from Oak Bay. Ideal location. Currently zoned R3-1. Three great units with room for additional unit or office. Two 2 BRs and one 1 BR. All with fireplaces and separate meters.
Joe Blodgett 656-5653

APARTMENT CONVERSION
7 SUITES: Asking $79,900. Excellent revenue and holding property. Large R3 corner lot. $35,000 at 7¾% due 1992. Renting $796 month. Trade available.
DUPLEX PLUS. Asking $130,000. 4 yrs. old. 3 BR upstairs plus one BR suite downstairs each side. Rented at $710 month with owner living in one 3 BR unit. Ideally located near Hillside Shopping Centre.
DUPLEX: Asking $71,500. 2 BR plus full high basement, roughed in for 1 BR suite, each side. Rented $258 each side. Must sell. For further information please call:
477-1841 SUBHASH SHARMA
479-4933
BLOCK BROS. REALTY LTD.

ATTENTION
SMALL RETAILERS!
ARE HIGH RENTS EATING INTO YOUR PROFITS???
If so — this four-plex on a fully commercial zoned lot may interest you. Situated on lower Cook St. and spotlessly maintained, this property has a potential not yet utilized for a retail shop or store, dental office, insurance, etc. A pleasure to show and financing can be arranged. Call me for further details. $135,000. New MLS. CONNIE REYNOLDS, 384-8001 or Res. 477-8914. The Royal Trust Co.

$590,000
ESQUIMALT AREA
26 suite and penthouse in new outside entrance apartment block. Gross revenue approx. $80,000 per year. Low maintenance elect. heat; spacious ground and covered parking. 16 - 1 bedroom suites; 10 — 2 bedroom; 4 bedroom penthouse with unlimited view of Straits and mountains. Very good financing. To view by appointment call:
HAROLD BARBER
386-2911 or 479-6479
Homefinders, Wall & Redekop

SXS DUPLEX
Side by side duplex, completely renovated inside consisting of 2 BR, LR, kitchen, 4-pce. bath. W-W throughout. Each side has its own heating unit and hot water tank. Completely fenced with 2 driveways. Close to schools and transportation. Currently rented at $255 each side increased to $275 each in January. Only $62,500.
TARA BHALLA
477-1841 382-8879
BLOCK BROS. REALTY LTD.

9 SUITES
Only $149,900. This value packed apartment consists of three BR, modern home plus 4-1 BR suites and 4 sleeping rooms. The 4 sleeping room plus the 4-1 BR, all have private bathroom facilities. Gross rents are $23,500 per year. Live in the house and rent the 8 suites, P.S. This building is fully furnished. Brand new listing.
TARA BHALLA
477-1841 382-8879
BLOCK BROS. REALTY LTD.

TRIPLEX
All on separate meters and separate hot-water tanks. 3-bedroom main suite features LR with FP, cove ceilings and leaded glass windows for character. Part basement. 2 1-bedrm suites totally self contained. Easy care landscaped lot. Building is vacant so set your own rents. Potential monthly income approximately $800. Priced to sell at $75,900. MLS No. 19253.
385-7721 Kent MacLeod 595-4273
GARDNER REALTY LTD.

DUPLEX
SIDE BY SIDE
JAMES BAY
$68,500
Excellent retirement investment in this centrally located 2 bdrm. (each side) duplex. 3 blocks from Beacon Hill Park, 1 block to ocean front. Nice lot (64x116) for backyard gardens. For further information phone Jim Webber 382-7276 or 658-5977. Town & Country Realty Ltd.

DUPLEX ZONED
This property has a completely modernized 2-bdrm home ready for immediate accupancy. The lot is duplex zoned and there is lots of space for the addition of another unit. Ideal capital builder for young tradesman. $48,500 with minimal down payment to good credit. Humphrey Golby 592-6730. Henderson Realty Ltd. 385-9741.

SUPER DUPLEX
James Bay one year old suites. Up is 2-bedroom self-contained rented $295 per mo. Main floor is 3-bedroom self-contained $380 per mo. (Vacant Nov. 1st.) 2 garages, fruit trees, ½ block from Dallas Rd. Only $68,000. BRIAN RIPLEY, 598-7689 or Lansdowne Properties, 592-2431.

SXS DUPLEX
$72,500
Traditional duplex with 3 BRs, 1½ bath each side with over 1000 sq. ft. in each unit. Lot size approx. 66x125. Wonderful opportunity for two families, or extra revenue. New MLS Call MAUDE DOBSON 477-0141 res. 598-8385.
PERMANENT TRUST CO.

12 SUITER
Low downpayment and Capital cost deductions make this an interesting tax shelter for owners who are not looking for an initial return. Just over one year old and located close-in. (MLS).
$298,500
LEVERTON RLTY. 385-8012

SPRINGRIDGE AREA
10 self contained furnished apartments. Centrally heated by oil HW. Building is in very good condition. Good revenue situated on extremely valuable holding land. Zoned R32. Try our trade plan. MLS $160,000.
477-1841 AL BULL 477-2149
BLOCK BROS. REALTY LTD.

245 REVENUE PROPERTIES WANTED

DUPLEXPERT
I have sold a considerable number of duplexes and revenue properties priced from $35,000 to $160,000. Consequently I know the market. If you wish to purchase call me! If you wish to sell, call me for an experienced market evaluation.
GLENN NICHOLLS
598-7689 592-2431
Lansdowne Properties

245 REVENUE PROPERTIES WANTED

"MUST BUY"
Before December 31st 1976. Our client requires two to six suites for his portfolio. Must be in good condition. Cash. If you are considering selling your revenue property, please call for professional real estate service and a market evaluation at no obligation.
477-0191 RAY TILLYER 477-1650
Royal Trust Real Estate

247 COMMERCIAL OR INDUSTRIAL PROPERTIES

BROWN BROS. on LANSHARD
"People Helping People"

WANT A WAREHOUSE IN NANAIMO
Drive by 2290 McGarrigle Road. Valuable complex in developing industrial area, close to city centre. Over 8,000 sq. ft. buildings with 18 ft. ceiling. Drive-in and deck-loading facilities. Fully rented on short-term leases. Ideal for owner-use in very near fture or rents could be increased to show excellent return. Total or 34,000 sq. ft. land will allow for future development. Asking $225,000. Details from:
ALAN U. POTTER
598-1864 385-8771 (anytime)

COMMERCIAL BUILDING
Close in. Terrific exposure. Well-constructed block building. 3600 sq. td., plus mezzanine. Available immediately. Asking $200,000. Offers considered. MLS No. 17292. Details from:
ALAN U. POTTER
598-1864 or 385-8771 (anytime)

SEASPRAY PROPERTIES LTD./ REALTORS
727 Johnson St.

OUTSTANDING OPPORTUNITY TO LOCATE YOUR BUSINESS
2,000 sq. ft. of prime warehouse and office area in the prime HILLSIDE-BAY area. M-Z Zoning to accommodate most Service-Commercial uses.
LEASE
BUY
LEASE TO PURCHASE
ONLY $80,000
For Further Information Contact:
386-3124 J. S. COLWELL 479-4670
386-3124 R. D. LAW 478-9474

Century 21 REAL ESTATE
J. D. BOSDET LTD.
120 - 727 JOHNSON 386-3128

DOCTORS INVESTORS DENTISTS
Corner of Fort St., one block from Oak Bay. Ideal location. currently zoned R3-1. Three great units with room for additional unit or office. Two 2 BRs and one 1 BR. All with fireplaces and separate meters.
Joe Blodgett 656-5653

LIGHT INDUSTRIAL
ASKING $9.00 SQ. FT.
TERMS
PRIME LOCATION
10,000 or 23,000 sq. ft., or more if desired. Strategic location near Douglas Street. You can rent the houses until you are ready to develop.
IAN BOORMAN
386-7521 Res. 592-3335
BOORMAN INVESTMENT CO. LTD.
1111 Government St.

DOCTORS, LAWYERS, ACCOUNTANTS
BUY OR RENT
We have up to 969 sq. ft. available. Buy or rent, or rent with option to buy. New building with separate outside entrance. Heating and air-conditioning included. Join already established professionals — this attractive new building. $7.50 per sq. ft. or less for long lease holders. $54,900 to purchase.
WESTALL MANAGEMENT
385-7721 595-4273

A. E. LePAGE WESTERN LTD · REALTOR
1391 HILLSIDE
DEVELOPMENT
Property for investment and redevelopment. Call for appointment with Mr. Cohen 386-6331. Confidential only.

FISH and CHIP SHOP
Located on M2 zoned corner lot. Property incl. 3 bdrm. owner suite and sep. dble. garage and 14 seat shop. Has been operated at low key by only 1 person. Owner anxious to sell. Make us an offer. ML 20045.
386-3231 GERRIT KLOOTWYK
384-8075 Pager 481
477-1841 AUSTIN MITCHELL
598-3533
BLOCK BROS. REALTY LTD.

EXTENDED COMMERCIAL
Landford-Extended commerical zones. One acre on Goldstream. Large open floor plan house, suitable for showroom or offices. Next to Rec. Vehicle Centre. Call:
DENNIS DALE
384-1566 595-5171 (24 hrs.)
THE ZIEGLERS
592-1768 384-8075 Pager No. 503
Canada Trust

BUILD YOUR OWN WAREHOUSE
10,000 sq. ft. of warehouse zoned land (C-S-6) right on the new Blanshard Street extension. Excellent advertising possibilities on high traffic area. Build yourself, or we can build to suit you. Property now brings $7,500 per annum gross in rental income. $109,000.
385-7721 Kent Macleod 595-4273
GARDNER REALTY LTD.

GARAGE-BUSINESS-WORKSHOP
Ideal for small business man to get started. Very good 2 BR home, large double garage on large lot next to a small shopping centre also for sale. Bigger businessmen should consolidate the two. At $64,900 this is good business.
478-5561 FRED CRAIG 642-5886
BLOCK BROS. REALTY LTD.

FOR RENT
DOUGLAS ST. FRONTAGE
Available immediately area of over 11,000 sq. ft. with 52' of frontage on Douglas. This property has a small office on it and would be suitable for sales or rental of cars, boats, etc. For further details contact Mr. Anderson at 382-2721 or 477-4985.

4,496 SQUARE FEET
AT $2.50
Move in now, no rent until January 1st. Located in the industrial heart of the Saanich Peninsula. Zoned light industrial, 3 phase power. 15 ft. ceilings. ROB DANIELSEN 595-4482 CANADA TRUST 595-5131.

SOOKE CENTRE
23,000 sq. ft. property 275' frontage on 2 streets with establihsed 7200 sq. ft. commercial concrete block building. Adjoining property available on lease if required. Asking price $220,000 on terms. For further information call Rex W. Hughes. 478-9822.
Smith Dobson Estates.

OLD TOWN
Valuable Commercial Property offering 7000 sq. ft. of Retail and Office Space. Priced for Quick Sale $125,000. For information call BOB KOHLRUSS 658-8360 or GERRY FINNIGAN 383-4739 or 386-6164 (24 hrs.) MLS

549 KELVIN STREET, 3-BED oom house, zoned light industrial. Immediate possession, principles only. 478-9822.

247 COMMERCIAL OR INDUSTRIAL PROPERTIES

Green Acres

3½ Percent
Exclusive Residential

HENDERSON REALTY LTD.
385-9741 (anytime)

APARTMENT POSSIBILITY
14,000 SQ. FT.

Desirable property, approximately 1¼ miles from city centre, with potential for approximately 20 suites. For more information call:
THE GREEN ACRES
DYNAMIC DUO
BOB LANGTON
LORNE PEASLAND
595-2067 385-2026

5.6 ACRES

EXTENDED COMMERCIAL HIGH TRAFFIC COUNT. Good exposure. Close-in $850,000. For details call Gerry Finnigan 383-4739 or 386-6164 (24 hrs.) Castle Properties Ltd.

FOR SALE OR LEASE TWO BAY garage downtown with 94' Douglas treet frontage, excellent potential, no agents. 383-8614 or 592-4132.

LIGHT INDUSTRIAL 6400 square feet. Asking $5350. Located off Douglas on Duplin. House on property rented. Phone 592-1353.

250 HOUSES FOR SALE

SINCE 1887
Pemberton, Holmes Ltd.
1000 Gov't. St. 384-8124

It's a buy!

2777 BENSON PLACE (OFF TUDOR AVE. 10 MILE PT). WILL BE OPEN FOR INSPECTION 2-4 P.M. SAT. 6 NOVEMBER
Come and see this spacious 4-bedroom, no-step bungalow in ½ acre of park-like setting.
Offers to $99,500 MLS. 19865
MUST BE SOLD OWNER MOVING
MR. GREENE 385-0795

OPEN HOUSE
NOV. 6 SAT 2-4 P.M.
2931 DONALD ST.
ESTATE SALE
2-bdrm bungalow in the Gorge area on 50x133 lot. Ideal starter or retirement. Must be sold. Asking $43,520. To view call:
DEL WILLIAMS 385-9855

OPEN HOUSE
SAT. 2-5 P.M.
1727 GARNET ST.
GORDON HEAD — $64,900
VENDOR MUST SELL this attractive 3-bedroom, family home. "L" shaped dining room, living room with FP, 2 baths, rumpus rm, extra rm in basement, drive-in garage, all drapes, rugs and 3 appliances included. LOVELY TREED PROPERTY ON QUIET STREET. Near all grade level schools, shops, bus and library. To view anytime call:
MILDRED STAPELLS 384-8075
PGR 506

OCEAN VIEW
5365 ALDEREY
MLS 19342
Enjoy the ocean view from the brick patio or huge living room of this 3 BR brick bungalow. Corner brick FP in living rm and kitchen. Approx. ⅔ acre lot.
TO VIEW CALL
D. E. WILLIAMS 385-9855
C. A. ANDERSON 477-3994

OPEN HOUSE
905 McADOO PLACE
SAT. 1:30 - 4:30
Off Tattersall and Calumet on this quiet cul-de-sac is this beautifully maintained property. Spotless condition throughout. This 12-year, 3-bedroom home feautres plaster finish, oak floors, newly carpeted living room with attractive fireplace. Large master bedroom has ensuite entry to super bathroom. Very well landscaped property with parklike rear garden with stream, full basement, rec room, spare bedroom and 3-pce. bath. Owners have purchased. DRASTICALLY reduced to $64,500. MLS 19287. Hurry on this one.
CLIFF ANDERSON
477-3994 or Pager 388-6275 (2342)

BRAND NEW BROADMEAD OPEN HOUSE

SAT. 1:30-4:00: FEATURES: 3 fireplaces, 3 full baths, vacuum system, sauna, double garage, tiffany lights. $116,000. UNBELIEVABLE? Come Saturday and see for yourself. MLS 20099.
MIKE SWEENEY 385-1547
BOB SIMON 384-9006

! SAANICH !
! SACRIFICE !

Not an Aboriginal rite. Instead, we have a vendor leaving the country who is selling his 1 year young, 3 BR, FP and WW, full height basement home for the absurdly low price of $61,900. And get this — price INCLUDES fridge, stove, and fenced backyard!! It's a perfect family home in a quiet rural setting—Mt. Newton to Simpson to: 1899 SEABOARD CRES. MLS 20295.
MIKE SWEENEY 385-1547
BOB SIMON 384-9006

GORDON HEAD RANCHER

$54,500 — 2 bedrooms, heatilator fireplace, family kitchen, attached double garage. Beautiful fertile lot and natural trees and shrubs.
MILDRED STAPELLS 384-8075
(Pgr. 506)

GONZALES BAY
EXCITING VIEWS
REDUCED — $119,500
One of the finest buys on today's market. Owner will consider your trade of smaller home, building lot or acreage, or good mortgage. This could be your opportunity to acquire this exceptional contemporary home approx. 3,000 sq. ft. on two levels. This panhandle lot is situated well off a main road offering quiet seclusion with view. 4 or 5 bedrooms, FM, RM, 3 bathrooms, 2 fireplaces, 8¾% to first mortgage could be yours. MLS 18874. Early occupancy. For your viewing pleasure please call:
C. A. CLIFF ANDERSONN
384-8124 Res. 477-3994
(Pager 2342) 388-6275

FAIRFIELD DUPLEX PLUS IN-LAW SUITE

Will sell or trade equity for smaller home. 3 bright suites—separate entrances. Owners living on main floor. Spacious upper suite and in-law suite party furnished. Choice area, close to ocean, shops, bus and park. MLS 20651.
MILDRED STAPELLS 384-8124
(Pgr. 506)

UPLANDS GOLF WHITE COLONIAL
$169,000

You are invited to see this stately 2 storey residence situated amongst the oaks and cedars that create this picturesque setting. 2½ baths, 4 or 5 BRs, elegant entrance with leaded doors off to formal dining room. Separate 21.8x14.7 living room with attractive slate faced fireplace. Main floor family room is 24x23, brick fireplace, billiard table, has ship's planking floor. Beautiful open staircase leads to 3 large BRs, 2 bathrooms, master 3-pce. en suite, walk-in closets. Lower level has games room with fireplace or could be 2 extra BR's, 2-car drive-in garage, filtered 36x27 sunny pool. For extra detail or appointment to view call:
C. A. CLIFF ANDERSON
384-8124 477-3994
Pager: 388-6275 — 2342

BRENTWOOD
Open house Saturday and Sunday 1-4:30 p.m., builder has new 2-bedroom home, 2 bathrooms and laundry up, well planned basement for future needs. 1010 Damelart Way, off Hagan Road from Verdier. Phone 652-1673 or 652-4155.

250 HOUSES FOR SALE

Realtor
Canada Trust
No. 9-1537 Hillside Ave. 595-5171

REDUCED OVER $3,000
TO $66,500
OPEN 2-4 FRI.
4342 SAN CRISTO
Off Torquay to San Juan. 3 bedrooms, 2 bathrooms, big bright kitchen with eating area. Old brick fireplace. Large sundeck off dining room, double carport. Well laid out lower level with R.I. fireplace and bathroom. "OFFERS." Call DICK JAMES, 595-5171 or 592-2139.

OPEN SAT. 10-4
2020 SALEM TERRACE
SWARTZ BAY—OFF NEPTUNE
Come and see this beautiful 3 or 4 bedroom home. Country setting, magnificent seaviews, and a superbly constructed home are only ome of the reasons this should be a must to see. Two outstanding fireplaces, one rock and one old brick, a five-piece bathroom, a 3-pce. ensuite, and a 3-pce. on lower level, walls of windows, sliding glass doors, extra-ordinary walnut kitchen cupboards. The oreness of a post & beam combined with a rancher and much more. You cannot judge the beauty of this one from the street. New MLS. $117,000. Call JEAN McMICHAEL 595-5171 or 477-9113.

COMPARE
2563 WAKEMAN
With any other new home in this area! Then — compare the price — asking $72,500. Any reasonable offer considered. OPEN HOUSE — SAT. 2-4. Call TERRY POPP 595-5171 or 383-8440.

MUST BE SOLD!
OFFERS! OFFERS!
3246 IRMA ST.
OPEN SAT. 2-4
Across the road from the park. A garden-like private yard, well-kept — well utilized space. Includes 5 appliances. Exceptional rec room with wet bar & fridge. 5 bedrooms — more. Asking $58,500. See this home to appreciate it! M.L.S. 19707. JULIE MANNESS 595-5171 or 384-3866.

REDUCED $4000
OPEN SAT. 1-4
2267 ALICIA PL.
This big Spanis dream home is waiting for your family now, in a wooded cul-de-sac in prestiguous Colwood Lake Ssfates. The sports minded won't want to miss it. Privacy and seclusion plus a bonus. Direct access from your backyard to the Royal Colwood Golf Course. 3 plus 1 bedrooms, 1½ baths, lots of room for expansion, double garage, shake roof and many custom features. Its priced way below any similar home on this golf course. Come to the open house this Saturday and see for yourself. $79,900. M.L.S. 17680. Call DENNIS DALE 384-1566 or 595-5171 (24 hrs.)

OPEN SAT. 1:30 - 4:30
1520 CLAWTHORPE AVE.
A great opportunity to get a sparkling 2 bedroom bungalow at a modest price. Bright and colorful rooms, fireplace, quality carpet, delightful kitchen, pretty bathroom, all easy to care for. Full basement. Close to shopping centre and Cedar Hill Community centre. $49,900. Cash or terms. M.L.S. 20767. SIMON FLETT, 595-5171 or 592-7451.

STARTER
This older but livable home on 50x120 lot is close to shopping and bus. Good holding property. Only $32,500. For information call: DANNY MASSEN, 595-5171 or 479-4244.

NEARING COMPLETION
$66,000
View Royal, near Burnside. Three bedrooms. Dead end road. Semi-finished basement. En suite. M.L.S. 20869. For interview call: JOHN ADDICOTT, 595-5171 or 477-8232.

THE ZIEGLERS
595-5171
LORRAINE OR ERIC, 592-1768
ERIC, 384-8075; Pager No. 503
MICHAEL, 384-8075; Pager No. 310

CADBORO CASA
Combining beauty with common sense, this totally renovated home provides luxury living and revenue if desired. The 1600 sq. ft. main floor make a superb suite with 22x12 mstr. bdrm., vanity, living and dining rms., den and 1½ baths. 2000 sq. ft. second floor has 3 bdrms., 2 full baths and lounge areas for 2 suites. Garage, dble. carport, ½ acre, sea views. $130,000. Call THE ZIEGLERS.

THE UNUSUAL
On about one-third acre of secluded grounds, this former coach house is now a most interesting and luxurious 2 bedroom residence. Dormers and bay windows lend character to the exterior done in cedar shingle with shake roof. 1700 sq. ft. with sep. dining room, den with fireplace, modern kitchen. 2-car garage. $110,000. Call THE ZIEGLERS.

4 BEDROOM $65,000
Beautifully situated within view of the ocean and about 1½ miles of beachfront. On a quiet cul de sac among other well kept newer homes. M.L. 20440. Call THE ZIEGLERS.

MR. FIXIT — $43,900
3 bedroom cottage with potential. 1100 sq. ft. Call THE ZIEGLERS.

THE ZIEGLERS
Office 595-5171
LORRAINE OR ERIC, 592-1768ERIC, 384-8075; Pager No. 503
MICHAEL, 384-8075; Pager No. 310

TIRED OF LARGE COMPLEXES?
This two-bedroom condominium is one of only nine units in the development. 1200 sq. ft. includes en suite plumbing (washer and dryer included). 5 months old and available for immediate occupancy. Minutes from downtown and on a bus line. $42,500 (firm). M.L.S. 17436. Call DOUG POSKITT, 477-0645 or 595-5171.

QUIET END UNIT
At 1741 McKenzie Ave., one of Victoria's better townhouse developments. Nearly 1400 sq. ft. and includes three bedrooms, family room, 2 baths and a partially developed third floor, which is suitable for storage or as a play area for children. This year-old development includes double parking (one covered). Outside storage, dishwasher and is only minutes from UVic and shopping and is on a bus line. Near, clean and well priced at $54,900. Call DOUG POSKITT, 477-0645 or 595-5171.

2 OAK BAY LOTS
46x146 each, at the bargain price of $70,000 for the pair. Drive by 2181 McNeil and then call for further details. MLS 20596. DOUG POSKITT, 477-0645 or 595-5171.

BEAUTIFUL VIEWS
Of Sattelite Channel and Salt Spring Island from the privacy and seclusion of Cloak Hill Road. A one-year-old home on a ½-acre lot, which is very well priced at $77,900. 3 bedrooms, full basement and early occupancy. MLS 20405. DOUG POSKITT, 477-0645 or 595-5171.

$32,000
Immediate occupancy on this 3-bedroom, 2-bathroom, 1200 sq. ft. townhouse. On a bus line, close to schools with lots of storage space, private patio and a swimming pool. MLS 17128. Call
DOUG POSKITT
477-0645 or 595-5171

NEW — $62,900
3 bedrooms, fireplace, 2-piece en suite, ground level entry. Full basement. MLS 20213.
CALL ME!!
SPENCER LEE
477-3593 595-5171
Mobile JL 3-8660

Realtor
Canada Trust
No. 9-1537 Hillside Ave. 595-5171

EXCITING EXCLUSIVE
A home with over 2900 sq. ft. of living space. 4 bedrooms, LR 25x22 with a fantastic rock fireplace. Wait til you see the recreation room with its fantastic bar. This home is six years old and close to Lambrick Park. Priced at $105,000. For private viewing:
CALL ME!!
SPENCER LEE
477-3593 595-5171
Mobile JL3-8660

HOW MANY HOMES AT $69,000 HAVE YOU SEEN?
See just one more and especially from the inside. This home at 1573 Edgemont is truly a winner. Double carport, 200 amp service and a great kitchen. This lot is larger than most. To view:
CALL ME!!
SPENCER LEE
477-3593 595-5171
Mobile JL 3-8660

$71,900
1,320 SQUARE FEET
LARGE BASEMENT
Located close to Racquet Club, a new home just being completed. Remember if you qualify, take advantage of the B.C. 2nd Mortgage before it changes. This home has been tastefully finished and includes a short shag green carpet. MLS. No. 20652. See it with me.
CALL ME!!
SPENCER LEE
595-5171 477-3593
Gordon Head Specialist

R. A. QUIGG CONSTRUCTION PROUDLY PRESENTS
4086 DAWNVIEW
A value packed home located just off Edgelow. Consider these facts:
1—Large entrance foyer
2—High quality light fixtures
3—Excellent carpets
4—Good sized kitchen
5—Bay window
6—Shower ensuite
7—MB 14x14
All this for $69,900 at a great location. To view:
CALL ME!!
SPENCER LEE
477-3593 595-5171
Gordon Head Specialist

IN-LAW SUITE
1ST TIME OFFERED
GORDON HEAD
2½-year-old home with 4 bedrooms, 2½ bathrooms. This home is well landscaped and also includes a greenhouse with water and electricity. Possession, January 1, 1977 or what are your needs. All this for $66,900. MLS 20715.
CALL ME!!
SPENCER LEE
477-3593 595-5171
Mobile JL3-8660
Gordon Head Specialist

$92,900
NO
NOW
$86,900
Gordon Head Elementary and Lambrick Park Secondary Schools are a 5-minute walk from this new executive home on Barksdale Drive. Large kitchen with dishwasher and kitchen carpeting. MB with shower ensuite, sundeck and walk-in closet. THIS HOME HAS A GOOD SIZED L.R. AND D.R. WHICH ARE COMPLETELY SEPARATE. MLS. 19595. To view:
CALL ME!!
SPENCER LEE
477-3593 595-5171
Gordon Head Specialist

PRICE SLASHED
WAS $105,000
NOW $98,500
A delightful split level of over 2,000 sq. ft. You must see the Oak cabinets, heatilator fireplace, beautiful landscaping, double glazed windows, family room off kitchen, 4 bedrooms plus much, much more. MLS 19987. For private viewing:
CALL ME!!
SPENCER LEE
595-5171 477-3593
Mobile JL3-8660
Gordon Head Specialist

SPLIT LEVELS
GORDON HEAD
Are you considering a new home and would prefer a split level? Would you, like to live in one of the most pleasant areas, close to schools, University, parks and shopping? I have eight split levels priced from $68,900 to $125,000, so stop driving around in circles and:
CALL ME!!
SPENCER LEE
477-3593 595-5171
Mobile JL3-8660
Gordon Head Specialist

COME BACK!
If you have missed living in your own bungalow you will welcome this splendid opportunity to be independent again. A move to another province makes available a delightful 2-bedroom home that is easy to care for. Bright and colorful rooms. Fireplace, quality carpet, pretty kitchen and bathroom. Full basement. Terms or cash. Close to shopping centre and Cedar Hill community centre. Asking $49,900. Call SIMON FLETT, 595-5171 or 592-7451.

THETIS HEIGHTS
Modern 2 or 3-bedroom bungalow. Over 1,000 sq. ft. of living space plus full high basement. Living room 12x16 with fireplace — separate dining room 11x13 with sliding doors to a 13x19 sundeck — custom-built kitchen — all rooms are carpeted. Rec. room 10x23 with indirect lighting and bar. Electric hot water, auto oil heating. Some seclusion. Asking $52,000. Call DICK JAMES, 592-2139 or 595-5171.

GLEN LAKE
10% MORTGAGE
CAN BE ASSUMED!
1100 sq. ft. of beautiful living space on main floor consisting of L-shape living and DR with WW carpet — electric custom-built kitchen with oven top, dishwasher and fridge — 3 good size bdrms. — 4-pce. bath and 2-pce. en suite — full high basement with 10x23 rec. room — 20x22 sundeck. Professional landscaping with rockeries; easy access to Glen Lake. Full price $67,500. MLS 19738. Call DICK JAMES, 592-2139 or 595-5171.

FOR SALE
Royal Trust

DAILY 2-4 P.M.
1330 ROCKLAND
Over 1600 sq. ft. Double garage, broadloom, drapes. Excellent at $96,000. MLS. JIM WALTERS 656-3253 or MARGARET JOHNSTON 477-1763 or 384-8001 24 hrs.

FRI. 1:30-4 P.M.
1100 JENKINS
Immaculate 3 bedroom home plus 2 extra down with rec room and 2 pce vanity bath. L-shaped living and dining room, cabinet kitchen. Ample parking for cars, bat or trailers. Situated on beautiful one-third acre treed lot (Approx.) To view please call ERNIE DYER 384-8001 or Res. 592-2952.

ORGE VIEW — PAYMENT ASSTNCE.
A warm roomy home even a oung family can afford, privacy, ovely garden, sundecks, plus suite. Immediate occupancy, only 58,900. 382-6310 5:30 to 8:30. p.m.

ONE BEDROOM HOUSE OAK Bay in an area of expensive homes. Quiet street, large lot. $43,500. 384-9635.

WALL & HOMEFINDERS REALTY LTD. REDEKOP

Open Houses

668 KENNETH ST.
(Off Glanford Ave.)
FRIDAY and SATURDAY
1-4 P.M.
Great family accommodation with 3 bedrooms, family room, workshop or den. Feature wall in LR has shelves for your books or "Knicknaks." Hardwood floors have all been refinished. Step saving kitchen features bright sunny exposure, stove, fridge, dishwasher and garburator. $55,500. MLS 20652.
LOLA CLARK
386-2911, 657-5877, 658-5339

TRULY UNIQUE
4083 CAREY ROAD
SATURDAY 1:00-4:30 P.M.
—3 bedrooms and 3 baths on 3 levels.
—Full intercom and vacuum system.
—Master bedroom with its own floor-to-ceiling corner rock fireplace.
—Living room with 19' rock island fireplace.
—All set on a high view lot with very low maintenance.
—This home will be a pleasure for me to show you this weekend.
DOUG POWELL
386-2911 or 388-7642

No. 112-848 ESQUIMALT RD.
FRIDAY 1:00-4:00 P.M.
Two - year - old 1-bedroom condominium in immaculate condition; W-W throughout. Sauna and games room. Close to bus and shopping. MLS.
ANITA TAIT
386-2911 or 477-8522

1728 and 1730 FELTHAM RD.
1:00-4:30 — FRI., SAT.
New homes ready for your occupancy and priced in the market. Use your $5,000 B.C. 2nd before the end of November. MLS.

4100 CABOT PLACE
FRI., SAT. 1-4:30 P.M.
This is one of Gordon Head's top value homes. Built by Tod Hackett. It is completely finished up and down except for the furnace room. There are 2 finished fireplaces, 3 bathrooms, the ensuite is 3pce., 3 bedrooms on the main floor, a charming living room and dining room, and a family sized kitchen. The laundry room is finished with room for a large freezer. There is a good sized room off the finished rec room with sliding doors that can be an extra bedroom or children's playroom. The front entrance is a very roomy foyer with lots of closet space. Now priced to sell at $69,500. Don' delay on this one.

4468 TREMBLAY STREET
FRIDAY and SATURDAY
2-5 P.M.
Protect your investment with this "Walton" built home. Less than 2 yrs. old it boasts 3 large bedrooms on the main floor, master has ensuite plumbing and the No. 2 bdrm. a built-in vanity. Separate dining room; kitchen with eating area; living room has a lovely fireplace. The lower level has a large bedroom finished rec room with FP and a 4-pce. bath. There is a double carport and the landscaping is finished. Located in an area of quality homes at 4468 TREMBLAY it is modestly priced at $78,9000 with an assumable 10-¾% mortgage of 42,000. Call now to view this quality home. MLS.
THE GREENWOODS
386-2911 or 384-5228

3810 BLENKINSOP RD.
SATURDAY 1:30 - 4 P.M.
This pleasant appealing home offers gracious living all on one level. Two bedrooms — large kitchen — spacious living-dining room with fireplace. Level lot big enough to enjoy without being a liability. On bus route in very desireable area. Be my guest. MLS 19016.
ERIC HODGKINSON
386-2911 or 474-1717

1042 INVERNESS AVENUE
(off Linwood St.)
SATURDAY 1:30-4:30 P.M.
Attractice 13½ x 10½ dining room with sliding doors to deck, overlooking mature fruit trees in garden; a pretty living room with a slate and marble fireplace and 2 bedrooms. Drive-in garage and plenty of room for workshop, etc. in basement. Handy, close in and priced at $49,500. MLS 20024. Phone for financing information please.
BOB or NINA STEPHENS
386-2911 or 479-5463

10149 BOWERBANK STREET
SATURDAY 1:30-4 P.M.
Get into something comfortable like this 3-yr.-old home in Sidney. On 60 x 120 corner lot the gardner can have a ball getting it organized his own way. 2 bdrms up, 2 rooms down. 1 with F.P., presently rented out, but could be nice family area. F.H.C. bsmt. Workshop down. 2 bathrooms. There's more. Priced at $54,900. MLS 20104. Call for details:

10318 MENAGH PLACE
FRIDAY 1:30-4:00 P.M.
Your family and friends won't know the first thing about boredom when you move into this lovely home. 4-way split, with 22.3x11.6 family room; 3 bdrms. up; bright kitchen; 1 room with FP and bay windows. Bsmt. waiting to be developed. Many other features. Priced at $59,900. MLS 19432. Call:
MAY or BOB HAMILTON
386-2911 or 656-4692

638 MOUNT VIEW
SATURDAY 10 a.m.-5 p.m.
OWNER TRANSFERRED — DESPERATE — 4 LEVEL SPLIT. Everything in this really nice three bedroom, 4 LEVEL SPLIT home located in a prime Colwood area is designed for family living. Enjoy the gleaming hardwood floors in the large living room and dining room. The kitchen opens to a spacious family room with sliding glass doors to a lovely patio surrounded with several trees. Plus a double carport, the large corner lot could accommodate your boat and trailer nicely.
MAXWELL TRACY
386-2911 or 477-7517

8502 LOCHSIDE DR.
SATURDAY 1-4 P.M.
SEA VIEWS
Enjoy the fall colors, drive north on Pat Bay Hwy. to Amity; East on Amity to Lochside and you'll find a delightful 3-yr.-old home of good quality on ½ acre. The home features:
—3 bedrooms—master ensuite
—Double carport
—Finished rec room down
—Great sea views
—2 fireplaces
RUTH SALAGA
386-2911 or 479-5632

PACE Properties Ltd.
1640 Oak Bay Ave. 595-2413

OPEN TO VIEW
SAT. 2-4 P.M.
1287 KINGS ROAD
(Off Cedar Hill)
HOME AND REVENUE
Excellent 2-bedroom bungalow. Living room with fireplace, large separate dining room, large kitchen, huge sundeck. Full basement with self-contained 1-bedroom legal suite left empty for viewing but ready for you to rent. An excellent buy at just $55,900. New MLS. For prior viewing, please call:
JERRY DOWNER
595-2413 384-8075, Pager 344

FOR SALE BY OWNER. GORdon Head area. Brand new 3-bedroom, full basement, 1½ baths, lw down payment, will carry second mortgage. $63,000. 388-8578 or 595-5159.

BY OWNER COLONIAL EXECUtive home on ½ acre, southern views, 479-4659.

Nanaimo Realty

493 Burnside Rd. East
385-5741
714 Goldstream 474-1234
Goldstream Branch open Saturdays

OPEN HOUSE
THURS., FRI. & SAT.
1-4 P.M.
102 MARLER DR.
PRICE SLASHED TO $37,000
View Royal bargain. 2-3 bedroom bungalow. Large landscaped lot. Owners leaving. Call KATHY BLADES, 385-5741 or 388-4152.

WE TRADE HOMES

BURNSIDE-HARRIET AREA
Older 2-bedroom, no-basement home. Situated on a quiet street. Large well-kept back yard. Good starter or retirement home. Asking $37,500. Please call COLIN CRAVEN, 386-0627, GORDON ELLIS, 592-0079 or Office, 385-5741. MLS 20115.

WE TRADE HOMES

NEW STRATA DUPLEX
$44,500 A SIDE
Situated in Colwood, 3 bdrms., master with sliding glass doors onto sundeck, living rm., dining rm., and compact kitchen, one and a half baths. Attached carport with storage area behind. SHIRLEY McLEOD 478-8220 or Langford Branch 474-1234.

WE TRADE HOMES

OPEN HOUSE
SAT. 1:30-4:30
1734 Schellenberg Pl.
(Off Torquay)
New, deluxe family home with 1560 sq. ft. on main floor. Plus finished rumpus room with full brick wall fireplace, roughed in bathroom, main floor consists of large cabinet kitchen with separate eating area, Large formal dining room, front room has large stone fireplace, 3 bedrooms — 1 with shower en-suite. Entrance has limestone floor to ceiling feature wall. Deluxe carpeting, intercom, and built-in Vacuum system. The asking price is only $87,500.
Also 1730 Schellenberg Place, built by the same builder priced at $76,000. For prior viewing call LEO PIGERT or EVAN WILLIAMS at 385-5741.

WE TRADE HOMES

OPEN HOUSE
SAT. 1:30 - 4:30 p.m.
3990 GORDON HEAD RD.
New 3-bedroom family home, 1½ bathrooms. Close to all levels of schools, University and Racquet club, bus service at the door. Basement roughed in for future development, landscaped. For prior viewing call LEO PIGERT or EVAN WILLIAMS at 385-5741.

WE TRADE HOMES

OPEN HOUSE
997 KENTWOOD
2-4 P.M. SAT. NOV. 6
Too good to miss in this area of prestige homes. 4 bedrooms (2 down). Super 4-pce. ensuite, sliding glass doors off dining room and living room and master bedroom. Too many other features to list. Drive out to beautiful Broadmead and see for yourself. Asking only $99,500. ELLWOOD NAULT, 385-5741 or 388-4150.

WE TRADE HOMES

OAK BAY
2054 sq. ft. of cozy living in this charming rancher. 3 large bedrooms of course with closets galore. Separate family room with its own kitchen area and bathroom. Many other features. Cedar siding, cedar shake roof. Asking $120,000. Call ELLWOOD NAULT, 385-5741 or 388-4150.

WE TRADE HOMES

$38,000
102-642 ADMIRALS RD.
SAT. 2:00-4:00
2 bdrms. plus family room — something different in a condominium. Don't miss it, you'll love it. Price is right; low taxes; low assessment; great terms available. MELODY VILLENEUVE, 385-5741 or 384-8563.

WE TRADE HOMES

NEWSTEAD REALTY LTD.
1637 FORT ST.
3200 QUADRA ST.

TOWN & COUNTRY
If you think a bug's ear is cute, drive by this — 3846 Lancaster Rd. Lot 58x181; fireplace; F.C. basement; 2 BRs $42,900.
Please do not disturb the owner
386-8871 WILF DAVIES 656-5002

$5,550
Could easily be your down payment on this smart 2-bedroom bungalow, in Central area. $46,900 F.P.
DALE VIEWEGER
598-5166 479-9416

598-5166
386-8871

MOUNT TOLMIE AREA
Attractive home living room, dining room, 2 bedrooms on large fenced lot. $53,500. Drive by 3337 Aldridge and call owner 598-4850.

National Trust
SINCE 1898

IMMACULATE COLWOOD SPLIT
Located in a quiet, mature residential area of Colwood, this 9 yr. old, 4-level family home features 3 bdrms and 4 pce bath on the upper level, with rec room, utility and 2-pce. bath on the ground level. The high crawl space provides ample storage and furnace area. Level landscaping, sundeck, extra long carport, heavy shaked roof, gleaming hardwood floors, and screened windows are further amenities enjoyed by this fine home. Good value at $61,900. ML 20021. For details call
STAN JAMES
595-2961 OFF. RES. 592-3740

STANLEY
And Gladstone Ave. is the location of the home I have listed for sale complete with 2 bedrooms, 2 bathrooms, full basement including a third and possibly a 4th bedroom. Easy-care lot with grass and shrubs in the front with garden and fruit trees in the back. A paved driveway with a separate garage at the end of it. This home is priced in the high 40s and is very close to parks, shopping, hospitals and schools, vendor will consider trades. Call:
LARRY LINEHAM
595-2961 OFF. RES. 595-0134

TRADESMAN SPECIAL!
ATTENTION: Sheet Metal or Oil Burner repairmen, Mechanics, Carpenters, Nurserymen. I have just the property for you! Approx. ½ ACRE — LARGE double garage — workshop with 220 wiring — LOTS of extra parking — 4 bedroom home with many excellent features (over 2,000 sq. ft.) EXTRA HOUSE on property presently rented. This is a unique property and needs to be inspected by you now. Present your offer on askink price of $88,500. Call:
GLADYS MILLER
595-2961 OFF. RES. 598-7936

JOAN CRESCENT EXCLUSIVE
$79,500
Tudor style. 3 bedroom home in beautiful Rockland area. Close to Government House. Main floor has large entrance with fireplace, 2 pce. powder room, spacious living room 22x16 with fireplace, oak floors, sun room adjoining. Full size dining room, unique kitchen with breakfast nook. Realistically priced for immediate sale. Call:
DES DESJARDINS
479-7161 OFF. RES. 385-8925

LOOK!!!
LOVELY LAKEHILL
Full basement bungalow with two bedrooms on main. Most attractive rumpus room and extra bedroom down. Two fireplaces. Large eating area off kitchen with picture window. New roof. Neat, easy care yard. Value packed at $57,500. MLS 20819.
R. O. (BOB) HUGHES
595-2961 OFF. RES. 592-2128

LOTS OF ROOM
LOTS OF ROOMS
If your problem is too much family and too little space this is for you. Large modern family home with double garage-workshop on 1.24 acres near Deep Cove. Call today for an appointment and make us an offer.
ENA OR KELLY NEMETH
595-2961 OFF. RES. 477-4641

PRICE SLASHED
ONLY $87,900
TREED SECLUSION
Rustic three-bedroom rancher on .09 acre of treed seclusion (2 lots) in the Royal Oak area. Sunken living room with heatilator fireplace and panelled in exotic woods. Dining room overlooking living room, family size kitchen. Four-piece vanity bath, plus two-piece bath in utility room. Zone controlled hot-water system and remote control of lighting. Owner will consider reasonable proposals. MLS 19920. To view, phone:
DON CLARK
479-7161 OFF. RES. 592-6651

Open Houses
FRI. 1:30 - 4:30
SAT. 1:30 - 4:30
1030
JOAN CRESCENT
(Off Rockland)
Architect designed 12 yr. old home of approx. 2800 sq. ft. of living area. Perfect for the professional man and family who want quality and well planned spaciousness on minimal care lot, in great location, close to everything.
There is great flexibility here — even separate "in-law" suite if you so desire, plus a lovely heated, filtered, swimming pool.
It is impossible to assess this home from the street. YOU MUST SEE IT INSIDE! Asking $124,750. Must be sold. Make an offer. MLS 18768.
MIKE RUSSELL
479-7161 OFF. RES. 479-5850

SAT. 2:00-4:00
2312 ALICIA
If you have never seen Colwood Lake Estates you have a surprise coming. It's a well established area of fine homes in pleasant surroundings, tucked behind the Royal Colwood Golf Course. Take time to see this lovely cul-de-sac home with its extra accommodation. Three bedrooms on the main and room for in-laws on the lower level. 2 fireplaces, 2½ baths, sundeck and patio. Attractive fenced yard with garden storage. ML 19651. $69,900.
R. O. (BOB) HUGHES
595-2961 OFF. RES. 592-2128

SAT. 1:30-4:30
10955 MADRONA
—SEAVIEWS
—WOODED LOT
—SHAKE ROOF
—STONE and STUCCO EXTERIOR
—3 or 4 BEDROOMS
—WORKSHOP and much more
—$67,900.
Come and see for yourself. Your host:
ENA NEMETH
595-2961 OFF. RES. 477-4641

IT'S A STEAL
AT ONLY $60,000
OPEN SAT.-SUN.
1:30-4:30
2966 ROCKHILL
IN THE GOLDSTREAM PARK AREA OF LANGFORD
Don't just drive by, as the outside tells you nothing. Call anytime, 478-7753.

FOR SALE BY BUILDER, 4 BEDrooms, 2½ baths, fireplace, beamed ceiling, w to w carpets with large rumpus room and wet bar, laundry room and den. Double car garage, cement driveway, double sundeck overlooking creek which borders property. Eight tenths of acre, heavily treed on deadend road. Asking $79,000, or best offer. 2447 Selwyn Road. 478-2618.

$1,500 DOWN
2-bedroom bungalow, w-w carpeting, fully electric, fireplace. A real nice homey place on large lot with garage. Full price $41,900. Phone 652-1552 anytime.

Island Homes Ltd.
2504 DOUGLAS
386-7545

OPEN HOUSE
SAT. 1-4:30
4965 LOCHSIDE
CORDOVA BAY
Sea view from this immaculate, modern, reverse plan home. 3 bedrooms, 2 baths, lovely kitchen with built-in dishwasher, counter-top range with double ovens. Breakfast nook. Large living room with beamed ceilings, panelled walls, large brick fireplace, glass dors to sundeck. Wall-to-wall carpets. High basement with large extra bedroom with private bath, rec. room with fireplace, laundry room plus workshop. Large, beautifully landscaped lot. Double carport. All for $84,500. Terms arranged. In attendance:
LLOYD ELLIS
658-8222

OPEN HOUSE
1190 MUNRO
DUPLEX, ESQMLT.
1:30-4:30 SAT.
LEGAL DUPLEX IN LIKE-NEW CONDITION IN SAXE POINT AREA. SPACIOUS LIVING ROOMS WITH FIREPLACES IN BOTH. 2 BEDROOMS IN FRONT UNIT AND 1 BEDROOM IN REAR. FULL BASEMENTS WITH SEPARATE FURNACES. IDEAL FOR FAMILY PLUS RELATIVES. ASKING ONLY $89,500.
HOWARD MITCHELL 479-4818.

OPEN HOUSE
SAT. ONLY 1 to 4
LANSDOWNE & DEAN HEIGHTS SCHOOL AREA
2908 ILLENE TCE.
NEW ON THE MARKET
ASKING PRICE
$63,800
Located in a most desirable area, very close to all levels of schools, shops and transportation. 4 bedrooms, 2 bathrooms, large rumpus room, w-w over hardwood floors. Secluded treed yard — marvelous family home. Call Patrick Snow 592-3931 or 386-7545.

OPEN HOUSE
FRI., SAT. 1-5 P.M.
950 MARKET ST.
Excellent three-bedroom townhouse, one and half bathrooms, wall-to-wall carpet. Lots of storage space. Full price $45,500. Call C. McCrory 386-7545 or Res. 382-3718. MLS 20217.

OPEN HOUSE
MON. to SAT.
2-4 P.M.
BUCKINGHAM PLACE
THE HANDY PLACE
CLOSE TO BUS, SCHOOLS, SHOPS. (OFF ARBORDALE UPPER SHELBOURNE).
NEW HOMES — SEVERAL DESIGNS. $64,700 to $71,800.
All 3 bedrooms, 1½ baths, R.I. for 3rd bathroom, set up for washdry. Most have 2 fireplaces. All have good space for further develop. Several are view properties. For details call:
J. BARTON and J. C. BAXTER
386-7545 (24 hrs.)

BRAND NEW
Luxurious Townhouses
Full Price Just
$52,900
Open 1:30-5:30
Mon., Wed., Fri. and Sat.
1681 McKenzie
(NEAR UNIVERSITY)
Designed for comfortable living. Spacious Living and Dining Rms. Step saving kitchen with full appliances. Three larger than average bdrms., master en suite, walk-in closet. Full Basement, sundeck, two-car parking, one covered. Lots of extras but come and see for yourself or give us a call.
Mr. Drew 592-0927 or Mr. Eldridge 477-6735 or 386-7545 anytime.

OPEN HOUSE
SAT. 1:30-4:30
3345 ROBERLACK
OFF OWNES RD., COLWOOD
JUST LISTED.
Delightful 3-BR home in a very choice area in Colwood. Spacious living room with fireplace. Large eating area off the convenient kitchen. Ensuite off M. B.R. deluxe family room, utility and 2-pce. bath in the lower level. Access to large lot in this treed area. Cement patio and barbeque. Large garage with workshop area. Close to schools. Be sure to see this home realistically priced at $59,900 with same 10½% financing. Ron Crow in attendance for prior viewing call 592-4989 anytime.

"HOBBY FARM"
Just listed a beauty. Please read my ad under 253 Country Homes
Ron Crow

Engineered Homes
IN
NORTHRIDGE TERRACE
AS ADVERTISED
ON THE BUSES

JUST 16 HOMES LEFT
Priced from $70,700 to $79,700. Your last chance to own a new Engineered Home in this desirable area. A high location with views and trees. Just 10 minutes from downtown Victoria.
Follow the orange signs off Vanalman Avenue to our

SHOW HOME
OPEN FOR INSPECTION
3-9 p.m. Weekdays
1-5 p.m. Sat. and Sun.
Call Anytime
Harry Atkey Ron Cherwaty
598-1737 Or 385-6211

Engineered Homes
385-6211 or SHOW HOME 479-2611

BEST NEW HOUSE IN TOWN
If you appreciate the finest workmanship, a convenient floor layout and the best materials, then come and see our latest home. Cedar siding, 2 fireplaces, Pecan kitchen, vacuum system, beautiful carpeting, electric heat, thermal windows, 3 large bedrooms, 1½ baths up and a roughed-in 4-piece on ground, rec room, utility room and much more. Sitting on a pretty 2 acre with plenty of room for garden and privacy. Priced to sell quickly. In mid '70's, but try your offer now.
Isle-Pac Construction Ltd., 656-2082
('Open House, Saturday, 3948 Raymond St., South)

DESPERATION SALE: $49,300 2855 Fifth St., best value on this 2 or 3 bedroom, 22 years old, full basement with garage. 383-7735.

BICO

BOORMAN INVESTMENT CO. LTD.
386-7521

SUPERB NEW TUDOR
OPEN SAT. 1:30-4:00
1737 LANDS END ROAD
4661 sq. ft. — plus 14 rooms. 29.6x20 living room. Fanstastic kitchen including every modern appliance. Massive rock fireplace in beamed den, stone fireplace and wet bar in family room, white brick fireplace in master bedroom, 4 bedrooms, 4 baths, too many extras that must be seen to be appreciated. Thermopahe throughout. $225,000.
386-7521 592-2105
MRS. MARILPN SECORD

OPEN HOUSE
528 LAMPSON
ESQUIMALT
FRI. AND SAT.
1:30 TO 5:00
? Cramped ? Then you'll like this large, solid, older home. Spacious rooms for the whole family. 4 large bedrooms upstairs, 2 large walk-in closets, regular closets, bathroom. Main floor about 1,200 square feet: entrance hall, den, living room, dining room, kitchen, pantry, bathroom, laundry area. Full basement: 1-bedroom suite needs finishing, 2 extra rooms, work-storage space, drive-in garage. Zoned duplex. $62,900. MLS. 20561. Call:
JOHN HOLMS at 386-7521

$61,900
1130 HOLLY PARK ROAD
OPEN SATURDAY 1-4 P.M.
(West Saanich Road to Brentwood Post Office. Turn left on Verdier, right on Holly Park.)
Brand new for you! Three bedrooms, 1½ baths. Sea and Malahat Views. Quiet cul-de-sac, only a short walk to school and shopping. For prior viewing please call:
MRS. SHAROLYN LAYCOCK
386-7521 478-8983

OPEN HOUSE
2370, 2372, 2374 OAKVILLE
OFF FIFTH, SIDNEY
FRI. and SAT. 1:30 to 4:00
CHARMING SEASIDE VILLAGE
Enjoy your own brand new home. Fresh paint. New carpets. 3 new houses to choose from. Priced from $59,900 to $61,500. Good-sized living rooms with fireplaces. Dining rooms open to sundeck. Large, bright, light kitchens. 2 or 3 bedrooms on main floor. Full or ¾ basements with fireplaces or for Franklin fireplaces. One has finished bedrooms down. Electric heating. Sea glimpses. Lots 63x120. MLS. 19832. Call:
DEAN ELLIOTT at 386-7521

OPEN HOUSE
SAT. 1:30-4 P.M.
805 INTERVALE
4-bedroom comfrotable home on good size lot in area of expensive homes of Rockheights. Owner out of town. Open to reasonable offer on $49,000.
MRS. OLGA ZACHARY
386-7521 592-2265

TATTERSAL BUNGALOW
A white stucco bungalow on a large lot with eccess from two streets. Living room with fireplace, two bedrooms and a large kitchen with dinette. Basement with drive-in garage. Convenient to shopping an transportation.
$50,000
TOVE BARLOW 477-9859
ERIC GRAHAM 656-4489
OR 386-7521

DUPLEX
Under construction on 1.30 acre view treed country lot in the seven mile circle. Each side three bedrooms, 1200 sq. ft. and there will be provision for future fourplex!
SOMETHING DIFFERENT
$119,000.00
DEAN ELLIOTT or PHIL SIMPSON
383-7339 386-7521 595-1863

IDEAL AREA
Landsdowne School, shopping centre, University close by. No need to fight traffic or commute many miles. This 3 BDR home with large rumpus room, two sets of plumbing, 2 fireplaces, high basement and very private grounds should be a must to see. Only $59,900.
386-7521 OLGA ZACHARY 592-2265

NO BASEMENT
SPACIOUS
MT. TOLMIE-SHELBOURNE
$49,900
A well cared for 28 year old home offering 1200 sq. ft. of spacious living — LR with fireplace — dining room — thru hall — two large bedrooms — large storage area. MLS 19665.
IAN BOORMAN
386-7521 Res. 592-3335

1111 Government St.

WHITTOME'S
1111 BLANSHARD 388-4271

OPEN HOUSE
SAT., 1:30-4 P.M.
1886 SAN JUAN
Quality home, handy to all school levels. Lot 75x115 3 Bdrms. 2 fireplaces plus basement development. You're welcome anytime. Call Donna Valikoski 388-4271, 384-2057.

OPEN HOUSE
SAT., 1:30-4 P.M.
4446 TYNDAL
A home planned with parents and teenagers in mind. 3 Bdrms., large living room 12x15. View off sundecks. Extra kitchen, sauna and rec room on lower level. Dbl. garage. $125,000. 9593. Call Mary McQuire 479-7668 or Donna 388-4271, 384-2057.

OPEN HOUSE
SAT. 1:30-4:30
2556 SELWYN RD.
$47,500. MLS. A good starter or retirement home located in a nice and quiet treed area of Langford. 2 bedrooms, 19 years old, fireplace, oil furnace, large lot, large double garage, low taxes. Come see it!
W. MICHAELS R. JOHNSON
388-4271 (24 hr. service)

JAMES BAY
Large older 1½-storey, 5-bedroom home on easy-care lot. 3 bedrooms and 3-pce. bath up, 2 bedrooms and ½ bath on main. Full basement. Home needs updating. Would make good rooming house. Asking $47,500. Offers invited. For more information please call:
O. DOUGLAS — E. WILKINSON
388-4271

J. H. Whittome & Co., Limited

OPEN DAILY
1-4 p.m.
LA FONTAINE PL.
Telephone 478-9475
FIRESIDE HOLDINGS LTD.

WHITTOME'S
ROYAL OAK BRANCH
4520 W Saanich Rd.
479-1667

OPEN HOUSE
SAT. 1:30-4:30
2213 LYDIA ST.
(JUBILEE AREA)
See display ad on this modern (less than one year) 2 BR home with 29 ft. LR-DR, oil hot air heat, spotless condition. Existing mort. Early occupancy. Asking $52,500.
Wilfred Davis, 479-1667 or 658-8884

OPEN HOUSE
SAT. 1:30-4
4520
TIDEMANN
(Off Ferndale, Nr. Tyndall)
SPACIOUS 4-LEVEL QUALITY HOME — 3-4 BRs. (Pos. 5th off huge Tudor Games Room), 3 baths, LR with FP, entertainment size DR, 17'6"x14'10" family den with rock FP, plus many other extras. VENDORS WOULD CONSIDER YOUR SMALLER HOME IN TRADE — OR INQUIRE RE: WHITTOME'S GUARANTEED SALES PLAN.
479-1667 CATHY ATKINS 479-5427
479-1667 BRIAN BROWN 386-1234

OPEN HOUSE
SAT. 1:30-4
1121 GREENWOOD
(SAXE POINT)
Character home in Esq. near Munro boat launch; 3 BR, LR with FP — den. Sep. DR with FP, 2 baths — won't last at $57,500. Phone now!
479-1667 BRIAN BROWN 386-1234
479-1667 CATHY ATKINS 479-5427

HAPPY VALLEY
Good land consisting of 1.18 acre — barn — sep garage — fruit trees, grapes — 2 bdrm older house — Asking $57,000.
479-1667 LILLIAN HENDY

SEA AND CITY VIEWS
Cozy one-bedroom condominium with dining area; galley kitchen; 4-Pce. bath. Attractive sculptured shag W-W carpet and wood panelled living room. Rear parking, excellent views from LR and balcony. $38,500.
652-3103 Joan Hopper 479-1667

EASY
Carefree living for you in this spacious 2-bedrm. condominium. Includes a large kitchen and FIREPLACE for your pleasure, $43,900. MLS
479-1667 Mary McGuire 479-7668
388-4271 Donna Valikoski 384-2057

ESQUIMALT
$42,900
Lovely 2-bdrm. home on quiet cul-de-sac. Large living rm, wall-to-wall in all rooms but kitchen, modern plumbing and bathroom fixtures. On large lot at end of cul-de-sac. Owner must sell, view today with
479-1667 DOUG RELF 479-5761

McKENZIE COTTAGE
2 bedrooms, LR, dining room and kitchen in line — carpeted throughout, Laundry room. Sep. tool shed, carport on 60x190 lot. Price includes fridge, stove, drapes. $49,000. MLS.
652-3103 Joan Hopper 479-1667

READ THIS
Unbeatable value, 2760 Shelbourne St. Now reduced to $37,500. 40x165 garden lot. Small cottage type house with basement — ideal for the handyman or investor. MLS.
479-1667 Edith Gutemar 598-7053

CEDAR HILL X-RD.
Brand new 3-bedr full basement home of quality construction. Must be sold — leased or traded. Asking $72,000.
479-1667 Edith Gutemar 598-7053

SPANISH HOME
Large lot. Ideal to store or display trucks, trailers. Large bright 30x24 Office area, or retail outlet area attached to the 2,000 sq. ft. Spanish home. Very attractive AND modern, approximately 3 years old. Situated on a main artery — 20 miles west of Victoria. Full price $89,000.00. Dial Cliff Stretch to view — 479-1667 or 592-3969.

J. H. WHITTOME & CO. LTD.
ROYAL OAK BRANCH

SEABOARD PROPERTIES LTD.
7173 WEST SAANICH RD.
BRENTWOOD BAY 652-1141

OPEN HOUSE
1:30 to 4:30 SAT.
4103 BORDEN
Must be sold, and priced to sell quickly at $61,500. Over 1500 sq. ft. of accommodation. Large well-landscaped lot in Hi Quadra area. 4 bedrooms, 1½ baths. Family room. $38,500 mrtgage at 10% can be assumed, or increased at current rates, by qualified purchasers. MLS To preview call Tom Evans
652-2620
SAT. 1:30-4:30

OPEN HOUSE
1940 VENROSS PLACE
Three bedroom — three level split level, boasting 1649 sq. ft. of accommodation with room for more development. The lot is, easy care landscaping and exceptionally appealing. The rooms are all large and tastefully decorated, private sundeck off master bedroom, one full bath — two half baths, double carport. Asking $78,900. In Attendance:
652-1141 Dave Dand 658-8490

OPEN HOUSE
FRI. and SAT. 10-12 a.m.
2415 QUADRA
$47,900
A must to see. Large 5 bdrm house. Excellent condition. Fireplace, 2 bathrooms, R3 zoned. Can be converted back to legal duplex. Don't delay — this won't last long. Call HUGH YEREX 479-819 or 9265-2407.
WHYTE and GOWER
OAK BAY PROPERTIES LTD.
227 Oak Bay Avenue

250 HOUSES FOR SALE

JACK MEARS OAK BAY REALTY LTD.

"The Professional People"

2194 OAK BAY 598-3321
3618 SHELBOURNE 598-3344

OPEN HOUSE
987 CAROLWOOD DRIVE
SAT. 1:00 to 4:00
Country and city living can be combined in this 2 storey, 5-bedroom home on a 1-3 of a acre lot in Broadmead. Living room with WW fireplace, formal dining, large enough for your furniture. Kitchen with garborator, lazy susan, built-in dishwasher, family room, library, laundry, extra 2-pce. bathroom make-up, main floor. Very large storage shed. 2-car patio with extra parking. One of the nicest, brightest gardens in Broadmead. Asking $126,000. Please call: PHYLLIS COUTTS or BETTY McFARLAND at 598-3344 (24 hrs.)

OPEN HOUSE
2591 FLORENCE LAKE ROAD
SAT. 1:00 to 4:00
Would you like a home overlooking the water where your children can have a canoe or row boat? Country setting yet handy to highway. Brand new with 3 bedrooms, large living room with cosy brick fireplace and L-shaped dining. Kitchen has good eating area as well. Full high ceiling basement ready for development. Asking only $64,900. Will accept building lot as part payment. For further info please call: FRANK WILLS or BETTY McFARLAND at 598-3344.

FAIRFIELD—RICHARDSON
$71,000
Vendor leaving town and hates to leave this comfortable 3-4 bedroom home with rumpus room. Everything in tip top shape including the large parklike backyard. Handy to everything. Nothing to do here but move in, new carpeting in the very convenient kitchen, also in the charming bathroom. Call me to see it today.
CONNIE O'REGAN
598-3321 592-0454

VICTORIA—
VIEW OF CITY
$61,500
Split level home with three bedrooms, living room, dining room and modern kitchen. Party or recreation room in basement. Four piece and two-piece bathroom. This attractive home overlooks city of Victoria and located on nice lot. For further information please call:
HAROLD WHILEY at 592-2798
BILL MOHR at 598-6716
Office 598-3321

TWO STOREY TRADITIONAL
A very gracious home in a most desirable area. Three-bedrooms and four-piece bathroom upstairs plus good closet space. Main floor has living room with fireplace, large dining room, attractive kitchen with eating area, den with fireplace. All carpeted and located on nice lot. Extra room in basement. Asking price of $88,900. Please call:
HAROLD WHILEY at 592-2798
BILL MOHR 598-6716
Office 598-3321

OAK BAY MARINA
$40,000
An extra large apartment close to the marina. Very low assessment, a bedroom with ample room for twin beds. For viewing and information please call:
BILL MOHR at 598-6716
HAROLD WHILEY at 592-2798
Office 598-3321

$42,888
HAPPY LITTLE HOUSE
On a pleasant garden having well tended neighbouring arbours and lawns. The sort of place where a lady alone would feel secure and very comfortable. Close to Jubilee Hospital with a full basement and well maintained from sound roof to quiet quality carpeting. Treat yourself to a nice surprise. Come to my open house, Saturday 2-4, or buy it before.
LYNETTE DELAHUNT
598-3321

A TWO-STOREY
TUDOR STYLE HOME
Located on Amblewood Drive in Broadmead this fine home built in 1969 offers living room with stone fireplace, separate dining room, kitchen with built-in appliances and utility room off, family room with brick fireplace, four bedrooms, three bathrooms, sun balcony and patio, two-car garage with workshop area. Set in an attractive easily maintained garden this home is being offered at only $115,000. MLS.
PETER NASH 598-3321 or
592-3473 Res.

WEE HOUSE—$37,500
1132 PALMER
Just the cutest little bungalow with part basement. Everything is compact. One bedroom, living room, kitchen and bathroom. Will accept car as down payment. Try new mortgages available for easy purchase plan. Call:
FRANK WILLS at 598-3344.

LANSDOWNE Properties Ltd

CLOSE TO THE SEA
In Brentwood Bay this charming older home will provide you with the delight of country life combined with the convenience of the village at a very affordable price. For $54,900 you can have 2 bedrooms, a workshop and a finished attic on an excellent investment property. JAY HINTON 652-1364 or 592-2431.

SUPER CHEAP HOME
Truly a pleasant older home situated in Victoria West. Living room with a fireplace, large kitchen, two bedrooms and a part basement. Asking only $36,800. NO REASONABLE OFFER TURNED AWAY. Call: PETER BARDON 592-2431.
GLANFORD
Three-bedroom home on quiet street has completely finished basement. Asking $59,000. MLS 18900.
GORDON HEAD
New large tudor home featuring beautiful decor in charred wood and used brick. Offers on $73,900. MLS 19001.
IN-LAWS
Only 5 years old, 3 bedrooms, upstairs with 2 more down in the suite. Fireplaces up and down. Exceptional value. MLS.
CALL ADELLA ZARFT, 478-9607 or 592-2431 (24 HRS.) ON THE ABOVE HOMES.

DUPLEXED HOME
or an immaculate single family home with lots of room. The downstairs suite is currently rented for $225 per month. On the main floor there are 2 bedrooms, a lovely large living room, a beautiful kitchen with eating area and a 4-pce. bathroom. The plan is repeated in the basement. Only $66,000. Call: PETER BARDON 592-2431.

P.R. B
P. R. BROWN AND SONS LTD.
"The People To See"

CORDOVA BAY
$62,500
Owner anxious to sell 4-year-old 3-bedroom home on quiet dead-end street near to ocean. Full height basement has roughed in plumbing. A desirable, fairly priced home. For appointment to view call: ROY ANDERSON or DAVID SCOTT, 385-3435 anytime.

the Permanent
1125 DOUGLAS ST. and
3647 SHELBOURNE ST.

250 HOUSES FOR SALE

BLOCK BB BROS.

MINI FARM 3.75 AC.
$89,900. The land is beautiful on low lying valley. 3 BR home plus in-law suite, 2 bathrooms, large farm kitchen, home needs T.L.C. but provides excellent accommodation. Barn and chicken house. City water. A sunny valley to raise your pigs, cows, horses and family. View with:
477-1841 PAT FORBES 477-1781
RAYM H. FORBES
477-1841 477-1781

NEW AT BROOME HILL
$54,900. Quality oozes from this new home and yours for so low a price. Large lot 60x129. Low taxes. Many extras. Ensuite, full basement. Quality W.W. Finances available if you qualify. Or look at this new one just finishing, double windows, electric heat, 4-pce. ensuite, large LR, with feature wall. High location with sea views. Large lot.
RAYM and PAT FORBES
477-1841 477-1781

4092 DAWNVIEW CRES.
OPEN HOUSE Fri. 1:30-4:30. Just completed, move in immed. 3 BR deluxe home. 3-pce. ensuite in large master bedroom. Separate deluxe home. 3 pce. ensuite in large master BR. Separate DR., roughed in vacuum system. Finished rumpus room in the basement, 2 FP, Quality carpeting, double carport, plus finished Rec. Room with FP. Expensive rock work on exterior. Superb construction. Asking $78,500.
477-1841 TARA BHALLA 382-8879

$35,000
Handyman's Special in High Quadra area. Needs work but liveable as is. One bedroom on main, one up. Good starter or holding property.
477-1841 RUTH STIRLING 385-4223

COSY COTTAGE
Move into this 2 BR home immediately. All the renovating has been done for you. W-W carpets throughout, compact cabinet kitchen, extra wide sliding glass doors to sundeck. Ideal for the young couple or single person. $42,500.
477-1841 RUTH STIRLING 385-4223

$43,000
Do you need a good, solid, reasonably priced home for a starter or retirement? I have just the house for you. 2 BR, basmt., oil heat, small completely fenced, easy care yard. Near town and all conveniences.
477-1841 RUTH STIRLING 385-4223

GREAT STARTER
OR RETIREMENT
This 3 BR bungalow is situated on a level easy care lot on a peaceful street in Gordon Head. It's only 8 years old, with oil furnace, brick fireplace and quality w.w. carpets. Less than one block to bus and park. $53,500.
477-1841 VAL STRETCH 477-6770

TWO SUITES
Share comfort and cut expenses. 1320 sq. ft. on main gives you two complete modern kitchens, 2 4-pce. baths, 2 BR plus many extras, e.g. 2 extra rooms down, huge wrap around susndeck and view of Gorge waters from both self contained units. Only a skip and jump to bus stop. Financing and trade information available.
477-1841 VAL STRETCH 477-6770
477-1841 RUTH STIRLING 385-4223

SPACIOUS
For someone looking for a very large 3 BR home with sea view. 1,526 sq. ft. plus lower level completely finished. Large entrance with powder room. Rumpus room 31x18 with wet bar and FP, built in vacuum system, double enclosed garage, exceptional construction throughout, a pleasure to show.
477-1841 KEITH KAYE 477-7545

ONE OF A KIND
This cute and cosy 3 BR home does not have a twin. Master BR is a real pad with indirect lighting, burnt walls etc., full basement with extra bath and partially developed with more potential. Some appliances included in asking price of $49,900.
477-1841 KEITH KAYE 477-7545

$44,500
Don't let the price deceive you, this is not one of those non liveable houses, or need a fortune to fix up. In fact, this is a solid home, with a full basmt., in good area and has an extra big lot. Please call me and find out.
477-1841 CLIFTON MAK 384-5947

GORDON HEAD
2 Family Homes. 1. $72,500. Situated on well landscaped corner lot. This 3 yr. old home offers, 3 BR, a comfortably sized LR, in line DR and a work easy kitchen. Basmt. has rec room and extra BR and rooms ready to be finished. Large assumable 1st mortgage at 8½%.
2. $74,500. Value like this does not come on the market very often. 1206 sq. ft. on main plus some finished area in basement. This like new family room is ideal for a big family. 3 BR on main, LR has floor to ceiling FP, bright kitchen and separate DR. Basement has 2 more BR, rec room with brick FP, 3-pce. bath, laundry room and utility room.
477-1841 CLIFTON MAK 384-5947

BAKER VIEWS
Enjoy your own framed views of Mt. Baker and the strait from the wooded seclusion of this 1.86 acres in Central Saanich. There are views from the living-dining room kitchen and master BR of the 4 BR home. As a bonus there is a corral and a stable with 3 box stalls. Offers on $149,750.
477-1841 RON KERFOOT 652-2594

FAMILY HOME
Well built, well kept, 5 yrs. old home, 4 BR., 2 bathrooms, large rumpus room with drive-in garage on an easy care lot. Fireplace, separate LR and DR. Ideally situated near all public services and schools. Asking $63,900.
SUBHASH SHARMA
477-1841 479-4933

CHARACTER HOME
Completely modernized large 3 BR home with beautiful leaded glass windows. Rumpus room, bathroom plus two BR in full high basement. Within walking distance to stores, schools, bus stop, theatre and banks. Asking $61,500.
SUBHASH SHARMA
477-1841 479-4933

180° OCEAN VIEW
Cordova Bay. In an area of expensive estates, this truly unique 1600 sq. ft. architect designed 3 BR home is really "something special." Superb views of Cordova Bay, Mt. Baker and the Islands from almost every spacious room and huge sundeck. Unsurpassed design, custom built, this home has many fine unusual features such as liberal use of decorative cedar inside and out, extensive rockwork, and driveways, marble bath fixtures, burnt oak cabinets and much more. For something different in an executive home, I urge you to call me now for viewing. Offered at $118,000.
477-1841 RAY ATKINSON 477-7052

SPRINGRIDGE AREA
TWO DUPLEXES. One rented up and down, the other rented up and a real nice 2 BR owner suite or could be rented. Good revenue on extremely valuable holding land. Zoned R32. Try our trade plan. MLS. both for $138,900.
477-1841 AL BULL 477-2149

CORDOVA BAY JEWEL
ARE YOU TIRED OF CONDOMINIUM OR APARTMENT living? If so then this is for you. This is a beautiful architecturally designed no basement, 1 BR home, DR, LR with FP, built in range top and oven in bright and cheery kitchen, utility room, large pantry, attached garage with storage rooms. There is a small room for an extra single bed. The grounds exceptionally landscaped with trees, a brook, small orchard and very private patio, opposite beach access. MLS $63,000.
477-1841 AL BULL 477-2149

WHAT A VIEW
Absolutely breathtaking views of the Olympic mountains and the everchanging sea. Completely renovated 3 BR home with full basmt., ½ block from waterfront, transportation at your door. Located in Oak Bay for under $70,000. Very quiet area with beautiful surroundings. For personal viewing please call:
477-1841 KEITH KAYE 477-7545

250 HOUSES FOR SALE

BLOCK BB BROS.

CHARACTER
Just reduced $3,000 and waiting for a new owner. Older character 2 BR plus extra BR down. LR with cozy FP, separate large DR with beamed ceiling. Very nice private back yard with fruit trees and even a walnut tree. Must be sold soon. Offers invited on reduced price of $53,900.
477-1841 KEITH KAYE 477-7545

STRETCH YOUR DOLLAR
1,275 sq. ft. only 14 yrs. young now offered at $52,500. This 3 BR home deserves a close look at this price. Large LR with FP. Located on a nice quiet street yet close in to downtown. Some mountain views. Drive in garage.
477-1841 KEITH KAYE 477-7545

UNIQUE DESIGN
If you're looking for luxury at a realistic price don't look any further. 2330 sq. ft. of gracious living in a prestigious area of Gordon Head. The use of expensive wall paper and carpeting plus extras like sunken LR, sauna, rumpus room with wet bar, thermo windows throughout and other features too numerous to mention makes this home a very good buy at the asking price of $89,500.
477-1841 TARA BHALLA 382-8879

BEAUTIFUL TUDOR
A distinctive home for the growing family. Situated in a popular subdivision close to the University. From the inviting Tudor exterior with a 2 bay carport to the functional 3 BR interior with its floor to ceiling old brick FP, you will find this exciting new home a value that is hard to beat. Asking $74,900.
BERNIE WILKINSON
477-1841 477-8838

BRAND NEW $53,500
This brand new ½ strata duplex is 1440 sq. ft. consisting of 3 BR large LR, separate dining room, 1½ baths, loads of storage, situated amongst newer homes. Be in time to pick your carpeting. Hurry on this:
477-1841 TARA BHALLA 382-8879

$55,000
Solid older home with good investment possibilities. Zoned multiple dwelling. Could make good home, rental or holding property.
477-1841 RUTH STIRLING 385-4223

NORTH AND CENTRAL
1. Lrge. new 3 bdrm. fam. home in a desirable treed setting with southern exposure. Thermopane windows in main liv. areas. 85x297 lot, 2 F.P., 2.5 baths, huge sundeck $76,500. ML 20733 (LB)
2. Spanish contemporary styled home with many bdrms., fully dev. bsmnt., sunny southern exposure with expansive pastoral views over C. Saanich only 1 yr. old. $72,500. ML 20734.
GERRIT KLOOYWYK
386-8075 384-8075 Pager 481

CHARMING SETTING
Very attractive home of approx. 1500 sq. ft. all on 1 level, 2 bdrm. plus den. Nice F.P. and many french doors. Valubale corner location. ML 19859. $74,900.
GERRIT KLOOYWYK
386-8075 384-8075 Pager 481

BEAUTIFUL FAIRFIELD
Charming 3-4 bdrm. older home with beamed ceilings in ent. hall and din. rm., 2.5 baths. City Hall indicated that it may be converted to duplex. ML 20196. $65,000.
GERRIT KLOOYWYK
386-8075 384-8075 Pager 481

TRULY DIFFERENT
Unique 3 bdrm no-step tudor style home with part bsmnt. close to schools and trans. On a quiet cul-de-sac. Secluded backyard. Asking only $57,900.
386-3231 RUSS McDOWELL 382-7930

C.C.S.
Cosy secluded 1 bdrm. no step home with part bsmnt. close to schools and trans. On a quiet cul-de-sac. Secluded backyard. Asking only $57,900.
386-3231 RUSS McDOWELL 382-7930

OAK BAY BORDER
Family home in quiet location near Oak Bay. Close to shopping and recreational centres. Level lot has fruit trees. $62,900.
386-3231 JOE MADAY 477-8746

GLANFORD AREA
Immaculate 3 bdrm. home with panelled rec. rm. and R.I. plumbing down. Conveniently located, close to all amenities, with 15 min. of downtown. Property has rock garden and view of Olympics. $64,900.
386-3231 JOE MADAY 477-8746

PRICED TO SELL
Very centrally located home, newly rewired, with elec. heat and new HW tank. Good accommodation in an area with rezoning potential. Must be seen to be appreciated. $43,500.
386-3231 JOE MADAY 477-8746

BRIGHT FUTURE
Next to commercially zoned property. A cosy immaculate 2 bdrm. bungalow with 2 additional roughed in, in the bsmnt. Bright convenient kit. A sheltered fenced in yard with trees. A child's delight. $48,900.
JEAN MATHIESON
386-3231 595-7665

ONE LEVEL
WATERFRONT COTTAGE. Comfortable smaller home on level half acre waterfront just 3 miles south of Sidney. Home recently renovated with W-W carpeting and elec. heat. Great panoramic view over Gulf Islands from your own private beach. Home is listed at $74,500. All offers considered.
656-5584 BILL MOSHER 652-2868

OPEN HOUSE
2161 FAIR ST. Friday 1:30-3:30. Solid 3 bdrm., 2 bath home well maintained and ready to move in to. Conveniently located on an extra lot close to all amenities.
386-3231 NORA STOW 384-5765
BARB MACDOUGALL
386-3231 658-5702

CARPENTER OWNED
Perfect starter in Simpson Sears area. Bright cheery kit. with many cupboard plus eating area. WW in all 3 bdrms., hallway and liv. rm., lrge. backyard, dbl. garage. $51,900.
JERRY VANDER ROS
386-3231 592-7765

IN-LAW
A lovely home finished professionally in basement. Needs only kitchen to make an ideal in-law suite. 3 baths, beautiful slate FP, sundeck and carport. Great for sports-minded family near golf, hockey, curling, swimming, etc. Owner transferred. Offers to $69,500.
478-5561 FRED CRAIG 642-5886

YOU'RE INVITED
To view this lovely 4 BR home and inspect the beauty of the fully landscaped lot. Imagine the convenience of a family room, 2 fireplaces and 3 bathrooms. Just over 3 years old this home may be just right for you, but you won't know unless you see it for yourself. At only $60,900 I believe it's the best buy in Colwood.
478-5561 MIKE RYLAND 478-4761

ROOM TO SPARE
In this excellent home with completely self contained 2 BR suite. Unique design has kitchen and dining room facing front. 3 generous bedrooms with master ensuite on main floor. Large landscaped lot. $65,500.
478-5561 MIKE REID 478-6650
SAM SMITH 478-1819

WEST COAST BEAUTY
Watch surfers ride the waves from the comfortable living room of this excellent 4 BR home. Over 1900 sq. ft. of living area, 2 bathrooms. Huge log workshop with plumbing and wiring on the ½ acre property. Jordan River. Asking $69,000.
478-5561 SAM SMITH 478-1819

NEW COLWOOD
A delightfully different style adds charm to this 2 BR no step home. Situated on a quiet street in a nice area of Colwood. $58,400.
478-5561 BOB PAUL 478-2477

250 HOUSES FOR SALE

BLOCK BB BROS.

COLWOOD 2 ACRES
Ideal property for horses with its 4 horse barn, large corral and spring fed pond. Lovely home with 3 BR, family room, large wrap around sundeck with views, garage and carport. A very well constructed home with many excellent features for country living.
478-5561 BOB PAUL 478-2477

$36,900
Handyman special. Looking for a reasonably priced home that you can renovate the way YOU want it? 2 BR home with bsmt. Good sized lot. Separate double garage. Handy location.
478-5561 JOHN ROBINSON 478-7041

CHELSEA SAYS
She's the watchdog of this super 4 level split featuring stunning LR and den that says LIVING! Laundry, 3 BR, 2 baths, workshop, 2 car garage complete her domain. Seaview. You're invited. Courtesy all Realtors.
478-5561 GAIL JENKINS 478-6458

STEAL IT — $42,000
Honeymoon in town. This lovenest with a completely new bathroom is good solid starter or retirement bsmt. Separate garage, extra large lot.
478-5561 GAIL JENKINS 478-6458
386-3231 OLIVE WEBBER 479-9661

REASONABLE OFFERS?!!!
OPEN HOUSE WED. THRU' SAT.
1:30-4:30
864 and 868 LESLIE
One new house 1,145 sq. ft. on main and one extensively remodelled Tudor style 2,180 sq. ft. B.C. 2nd available for those who qualify by Nov. 30 on these homes. Asking $69,800.
388-9172 R. A. LINSDAY 388-7407
388-9172 ANITA McLEAN 384-5166

OPEN HOUSE
3967 OAKWOOD
FRI. & SAT.
1:30-4:30
VENDOR ANXIOUS
Vendor considering moving south. Come and view this spacious family home close to the UNIVERSITY and shopping. 3 bdrms. with 4th down, large rec. room (43'x11') with fireplace, living room with fireplace and good sized dining room.
388-9172 ANITA McLEAN 384-5116
388-9172 HARRY PALM 384-7229

GORDON HEAD TOWNHOUSE
CLOSE TO UNIVERSITY
Unique decor. Spacious D.R. and L.R. including fireplace with wood box. Pleasant view of inner park. Kitchen patio doors open to private terraced decks. 3 bdrms. with large walk-in closet off master bedroom. 1½ bathrooms. Wall-to-wall carpet throughout. Extensive storage space. Includes drapes, stove, fridge and garburator. F-C basement. Common areas has covered pool and sauna. Double parking. Asking price $56,900.
388-9171 HARRY PALM 384-7229

COMMERCE CAPITAL TRUST
Formerly
Farmers & Merchants Trust Co.
731 Fort St.

Ridley Bros.
Development Co. Ltd.
478-1721
Member Victoria H.U.D.A.C.

466 Sue Mar Place
(Follow signs off Metchosin and Painter Rds.)
A sparkling new tudor-styled home on a quiet cul-de-sac in a very desirable area of Colwood. Close to schools and all amenities, the home features three bedrooms, master ensuite, stone fireplace, dining room, a family sized kitchen and room for expansion in the high basement. Flexible financing on offers to $61,700.

FOR SALE
Royal Trust
4082 SHELBOURNE ST.
477-0191

NEW 3 BDR. SOOKE
NOW $49,950
IMMED. POSS.
You had better hurry for this one. Features:
—Over 1200 sq. ft. on main
—Large living room with rock fireplace
—1½ baths
—2nd fireplace in rumpus room
—Large treed lot.
Low down payment if needed.
Howard Mitchell 479-4818
Island Homes Ltd. 386-7545

2-BEDROOM RETIREMENT
$49,900
Here is a perfect home conveniently located near Simpsons-Sears and also Shelbourne Plaza. Contains over 1100 sq. ft. Two roomy bedrooms, kitchen with eating area, separate dining room, living room with fireplace, handy utility room off kitchen. You must see this. ML19665. Phone F. Beamish, 592-2120.
FRANK BEAMISH
REALTY LTD. 385-5113

NORTH SAANICH
New 3 bedroom home with sunny living room, rock fireplace, dining room leading to large wrap-around sundeck. Step saver kitchen with nook, 2 bathrooms, full basement with den or 4th bedroom. Carport plus extra parking pad for trailer, etc. Large 80'x177' landscaped lot. Good location, close to schools and shopping. Buy from owner and SAVE. Phone 656-5912.

To Size 48!

Printed Pattern

9340
34-48
by Marian Martin

You look pounds thinner!
Printed Pattern 9340: Women's Sizes are 34 (38-inch bust with 40-inch hip); 36 (40 bust, 42 hip); 38 (42 bust, 44 hip); 40 (44 bust, 46 hip); 42 (46 bust, 48 hip); 44 (48 bust, 50 hip); 46 (50 bust, 52 hip); 48 (52 bust, 54 hip).

$1.00 for each pattern — cash, cheque or money order. Add 15¢ for each pattern for first-class mail and handling. Send to: Daily Colonist Pattern Dept., 60 Progress Ave., Scarborough, Ontario, M1T 4P7. Print plainly pattern number, your name, address.

If you think clothing is too expensive, save and sew — send for NEW FALL-WINTER PATTERN CATALOG! 150 styles — lots of exciting quickies. Free pattern coupon. Send 75¢

Instant Sewing Book	$1.00
Sew + Knit Book	$1.25
Instant Money Crafts	$1.00
Instant Fashion Book	$1.00

Slipcover It!

581

by Laura Wheeler

Be smart, save dollars! Sew your own slipcovers now.
Refresh your living-room or den. Sew slipcovers for chairs, sofas. Easy, thrifty! Pattern 581: step-by-step directions for a basic slipcover and 6 decorator variations.
$1.00 for each pattern — cash, cheque or money order. Add 15¢ for each pattern for first-class mail and handling. Send to: Daily Colonist Pattern Dept., 60 Progress Ave., Scarborough, Ontario, M1T 4P7. Print plainly pattern number, your name, address.

NEW 1977 NEEDLECRAFT CATALOG has 225 designs, 3 free patterns inside. Knit, crochet, crafts! Send 75¢

Stitch 'n Patch Quilts	$1.25
Crochet with Squares	$1.00
Crochet a Wardrobe	$1.00
Nifty Fifty Quilts	$1.00
Ripple Crochet	$1.00
Sew + Knit Book	$1.25
Needlepoint Book	$1.00
Flower Crochet	$1.00
Hairpin Crochet Book	$1.00
Instant Crochet Book	$1.00
Instant Money Book	$1.00
Instant Macramé Book	$1.00
Complete Gift Book	$1.00
Complete Afghans #14	$1.00
12 Prize Afghans #12	60¢
Book of 16 Quilts #1	60¢
Museum Quilt Book #2	60¢
15 Quilts for Today #3	60¢
Book of 16 Jiffy Rugs	60¢

250 HOUSES FOR SALE

Western HOMES Ltd.
1037 Cloverdale Ave.

OPEN HOUSE
SAT. 1:30-4:00
$46,500
(Just Reduced)
Now's your chance to view this great cosy home on a no-thru street, warm LR with fireplace, sep. DR, cab electric kitchen, 2 bedrooms, 4-pce. vanity bath. Large storage and laundry area. Plus a separate wired garage. MLS 19982. The address is 2304 Belair, off Hoy Lake Road—DON'T MISS THIS! TO view anytime phone
Wilf Cotton
Terry Eden
386-3494 (24 hrs.)

OPEN HOUSE
SAT. 1:30-4:00
2338 ORCHARD
Lovely rancher on large 101x110 lot. Entertainment size LR with heatilator fireplace, bright in-line DR, roomy family kitchen with lots of cupboards and eating area, 4-pce. bath, 2 good sized bedrooms, plus area for a possible 3rd. Sep. utility room. It's a really nice home close to all the amenities in Sidney, yet on a no-thru street. MLS 20182. Price $49,900. SEE IT. To view anytime phone
Wilf Cotton and
Terry Eden
386-3494 (24 hrs.)

SUPER CENTRAL SAANICH
Close to the water with partial views. Three bdrms, den, 1 full and 2 half baths, finished rec. rm, laundry rm off kitchen, separate dining rm and lots more extras such as shake roof, garburator, stereo intercom. Vendor will look at any other property or mortgages in trade. MLS 18036.
Terry Smollett
386-3494 (24 hrs.)

3942 LARCHWOOD
An excitingly different interior, finished rec. rm, 3-pce ensuite. MLS 20436. Look at the location then call me to view.
Terry Smollett
386-3494 (24 hrs.)

SIDNEY EXECUTIVE
4 bdrms and den, 1½ baths on a well-treed lot close to parks and the beach. Finished rec. rm. with floor-to-ceiling brick fireplace. MLS 19402 reduced to $67,900.
Terry Smollett
386-3494 (24 hrs.)

DARE TO BE DIFFERENT
Imagination, individuality and $139,000 needed from the purchaser of this architect designed, 10-Mile-Point gem. MLS. 20426. Full details can only be obtained by a personal showing which can be arranged by calling.
Terry Smollett
386-3494 (24 hrs.)

OLD ESTABLISHED FOR THE YOUNG THINKER
One of Victoria's oldest established dry cleaning business is reluctantly being offered for sale by the retiring owner. Price of $100,000 includes business equipment, property and lots of opportunity for expansion. Call me for details.
Terry Smollett
386-3494 (24 hrs.)

Century 21 REAL ESTATE
J. D. BOSDET LTD.
120 - 727 JOHNSON 386-3128

HORSEPLAYERS A WINNER!
OPEN SAT. 10 A.M.
OPEN FRIDAY BY APPT.
Only 10 furlongs from the track. 4 stalls — one for tack room. Two — 4-pce. convenience stalls. Undoubtably one of the cleanest, best finished and priced homes on today's market. Plus turf throughout. Price just reduced to $59,900. See this handicappers tip today at 2022 Courser Dr.
Joe Blodgett Ed Taillefer
656-5653 478-5447

OPEN HOUSE
SAT., NOV. 6
12:00 to 3:00
2022 COURSER DR.
SIDNEY
Reduced $63,900-$59,900. "Immaculate Condition." Over 1700 sq. ft. finished. High quality carpet throughout. 4 BRs, 2 full bathrooms, 2 fireplaces, large sundeck, plenty of parking area.
388-4455 Ed Taillefer 478-5447

CLOSE-IN LOCATION
2612 VICTOR
FAMILY HOME
$55,500
This is an excellent family home, 3 BRs, 2 bathrooms. Large living room with stone fireplace and dining room. The basement is well developed. Inside garage. Beautiful soil in garden, fruit trees, greenhouse.
388-4455 Ian McGregor 656-6966

CENTRAL SAANICH
FANTASTIC FAMILY HOME
4 LEVEL SPLIT
1890 sq. ft. finished, 3 bedrooms, 2 finished fireplaces, 3rd roughed-in, 3 bathrooms. Large sundeck, 2-car garage. Located at end of quiet cul-de-sac.
388-4455 ED TAILLEFER 478-5447

CENTRAL SAANICH
OWNER "ANXIOUS"
3 bedrooms, full basement, enclosed 2-car garage with workshop area. Rec room 24'x12.6'. Cement wine or root cellar, many extras features. Asking price $73,900. Try your offer, you may be surprised.
388-4455 ED TAILLEFER 478-5447
JOE BLODGETT 656-5653.

SIDNEY, REDUCED
$63,900 to $59,900
IMMACULATE CONDITION
4 bedrooms, 2 full bathrooms, 2 fireplaces, carpet throughout. Plenty of parking. Must be seen to be appreciated.
388-4455 ED TAILLEFER 478-5447
JOE BLODGETT 656-5653.

TRADE YOUR CAR, TRUCK trailer or ? as down payment on my 3 bedroom, full basement home. 384-5929.

CHAMPION REALTY LTD.
For Appraisals and Consultation
813 Fort Street 388-4477

250 HOUSES FOR SALE

WALL & REDEKOP HOMEFINDERS REALTY LTD.

HANDYMAN??
Up and down duplex could use redecorating or whatever. 2 bedrooms each unit and ideal for someone who wants spacious rooms. Appliances included in asking price of $54,900. MLS 20001.
LOLA CLARK
386-2911 or 658-5877

HALF
A duplex is better than none when you need a home for $40,900. With 1000 sq. ft., large L room, 2 bdrms., all appliances, and a large lot. It's a great buy! MLS 20316. See it now.
HAZEL CLARKE 658-5656
NORMA HILL 383-7796
OFFICE 386-2911

TREED SETTING—$58,900
3 bdrms., 3 years old on a corner lot very close to elementary school. Feature slate FP in LR. This is an attractive property in a nice setting, and worth your while to look at. MLS 20404. Call:
ROBERT or MARY HAMILTON
386-2911 or 656-4692

SUPER RANCHER
DEEP COVE
$129,900
—Over 2000 sq. ft. of quality craftsmanship.
—Full intercom and vacuum system.
—Super sweeping water views.
—Full basement for easy development.
—Parklike surroundings in an area of exclusive development.
—DRIVE BY 1290 LANDS END ROAD and call DOUG POWELL for any further inquiries.
386-2911 or 388-7642

COLWOOD
442 TIPTON RD.
A very special home in a parklike woodlands. Larger than average lot (140x133). Although the home is ten years old it's like new. Immaculately kept and super insulated—elec. heat with low voltage. Plaster walls throughout. Room for development in basement—rough rec. with fireplace—4th bedroom and second bath. To view call anytime.

RIVERFRONT
ENGLISHMEN'S RIVER
PARKSVILLE
1.5 acres over 100 ft. of riverfront. Lovely 1 bedroom cottage. Large living room with fireplace. Kitchen with separate eating area, 3 piece bathroom. Asking price $46,500. Open to an offer or exchange in real estate. For details call me.

AN INVESTMENT
IF THERE EVER WAS ONE
SXS DUPLEX
Each side rents for $355 per month. Duplex can be strata titled. Vendor will consider other property in trade. Excellent happy tenants. 1300 sq. ft. of living space each side. Asking price $85,500 and open to any offer. Drive by 626 and 628 PHELPS ROAD and call to view further.

TOWNHOUSE WITH CLASS
COLWOOD AREA
Study. Two bedrooms, good size living room with floor to ceiling fireplace, dining room, 4 pce. bathroom and 2 pce. on main floor. Extra touches of wall paper and wood panelling, drapes throughout. Fridge and stove, washer and dryer, dishwasher. Offers with cash or very little down and terms arranged on an asking price of $48,900.
MARGARET WILSON
386-2911 or 383-4569

HERE IS VALUE PLUS!
1268 sq. ft. of brand new home plus nearly 1000 sq. ft. of ground floor space ready for development. The plumbing and electrical are now roughed in. The main floor has 3 bedrooms, master has ensuite bath, in-line living and dining room with fireplace, good sized eating area dnd laundry room off the kitchen and sundecks front and rear. This half of a Strata Title Duplex is extremely well built by a quality builder and he is asking only $56,900 for this half. Use the B.C. Gov't. $5,000 before the end of November, and move now. Call for further information. MLS.

SOUTH OAK BAY
BUNGALOW
Only a stones throw from Foul Bay beach. Terrific sea views, a nice quiet, private garden with fruit trees, shrubs and flowers can be yours. For only $65,900. There is also a charming 2-bedroom bungalow included that also has a livingroom with fireplace, extra large utility room, and a family room that looks out to the beautiful Pacific Ocean. There is a good sized 1st mortgage that may be assumed, making it much easier to move into this charming bungalow. Call to view. MLS.

DESIGNED FOR
A FAMILY
and priced for a family budget. 580 HEATHERLY has three large bedrooms upstairs, and a 4-pce. bath. The main floor has 1 bedroom, a pool table sized rec. room, livingroom with fireplace, a large family sized kitchen and dining room overlooking the rear garden, a laundry room and 2 bathrooms, (4 pce. and 2 pce.). There is a large carport plus a storage shed or a workshop. This attractive family home has over 1900 sq. ft. of finished living space and has been almost completely renovated. It is mocestly priced at $67,500. Call now on MLS 19426.
JACK or BARBARA
GREENWOOD
386-2911 or 384-5228

$67,500
RAYMOND ST. SOUTH
This spacious split level home has over 1300 sq. ft. on main floor. White shag carpeting throughout. Living room with carner brick fireplace, spacious dining room, very large kitchen with utility room off. 3 good size bedrooms on split level, 4 pce bathroom. Very large rec room, furnace and storage room. Carport; greenhouse and tool shed on secluded 70x186 ft. yard. Fruit trees and firs galore. Large patio and fountain. Close to Colquitz high school and shopping.

$58,500
FERNWOOD AREA
Older up and down duplex in good condition. Main floor has living room; 3 bdrms; bathroom; large kitchen. Full basement for storage, oil heat, elec. hot water. Upstairs consists of living room; kitchen; bathroom; bedroom. Double garage, new roof, new gutters. Upstairs rents at $185.00.
HAROLD BARBER
386-2911 or 479-6479

NEW HOME
WAS
$74,900
NOW
$66,900
Value beyond belief 1400 sq. ft. Superior quality 3 bedroom home in Colwood area, on ¾ acre sloping treed lot. Quick sale needed. MLS.
GALE CHRISTENSON
477-0191 477-7047
Royal Trust Real Estate

OAK BAY
$65,900
Secluded, beshrubbed and in the very heart of South Oak Bay my new listing will inspire your creativity. This cosy older home offers a formal dining room, leaded bay windows, beamed ceiling, 3 or 4 bedrooms and all the character you could wish for. PLUS a prestige location only 1 block from the Marina. To view call WENDY TRAIL, 595-3529 or 592-2407.
WHYTE & GOWER
OAK BAY PROPERTIES LTD.
2227 Oak Bay Ave.

SIDNEY. 3-BEDROOM, 1½ BATH bungalow, $54,000. 656-1991 by owner.

250 HOUSES FOR SALE

GARDNER REALTY Ltd.
895 FORT STREET

OPEN HOUSE
SAT. 1:30-4:30
774 MEAFORD
(Off Station Rd.)
5 BEDROOMS
3 BATHROOMS
32' REC. ROOM
2 FIREPLACES
DOUBLE CARPORT
3 YRS. OLD
$63,500
MLS No. 20267
Cliff Salmond
385-7721 477-3626

1/4 ACRE
4 BEDROOMS
Where the trees are tall and the air is clean, this comfortable home features large LR with FP and huge picture window. 15'x9' DR adjoins kitchen with its own eating nook. 2 large bedrooms on the main and 2 more down. 39'x12' unobstructed area in full basement for rec room development. New carport and concrete driveway. House is 80' from the road. Property backs onto forested area. Sale priced one week only—regular $53,500. NOW ONLY $49,900. MLS 20838.
385-7721 Kent Macleod 595-4273

HOME PLUS REVENUE
$2,700 DOWN
Here is a way to get started in this age of super expensive homes. Main suite has 2 bdrms., Victorian style LR and huge kitchen. Back suite (presently rented for $210 mo.) has LR, 1-bedroom and large kitchen, in the last 2 years the house has had new roof, wiring, plumbing, foundations, paint and furnace. Sale priced one week only —regular $53,900. NOW ONLY $49,900. MLS 18513.
385-7721 Kent Macleod 595-4273

PRICE REDUCTION
$52,900
Quiet and Private — this no-step, two-bedroom immaculate home is situated in an exclusive Esquimalt area. All homes are on treed, 100 ft. wide lots. Loads of storage and parking. Carport with storage, 24'x16' new garage and workshop. New furnace. Double wide driveway for car, camper, boats, etc. MLS 19721. Immediate possession.
385-7721 Kent Macleod 595-4273

BEACH DRIVE
$82,900
Completely redecorated and ready to occupy. Look at these features never found in a home of this price and location. 25' master bdrm., 46' rec room with hardwood floors, superb hardwood floors in LR, DR and hallway. Granite FP. Seaviews from large upper dormitory bdrm, Kitchen and LR. Total of 4 bdrms, 2 baths. MLS 20264.
385-7721 Dale Briggs 592-3978
385-7721 Cliff Salmond 477-3626

david burr LTD.
655 FORT ST. 384-9335

OPEN HOUSE
No. 327 - 1025 INVERNESS
FRI. & SAT.
2-4:30 P.M.
Here is a condominium selling at a price you can't afford to pass up. 2 bedrooms, 1½ baths, large patio, spacious living and dining room over 1,000 sq. ft. Hot water heat, fridge, range and dishwasher included. Top floor western exposure assures constant cheerful and bright atmosphere. Immediate occupancy if so desired. MLS 19588. Asking:
$42,900
DON ROBBINS
IN ATTENDANCE
384-9335 384-9072

OPEN HOUSE
3172 QU'APPELLE
Fri. - Sat.
3:00-5:00 P.M.
$44,950
2-BEDROOM BUNGALOW
The executor is anxious to wind up estate and this property is priced accordingly — with 2 bedrooms, a living room and fireplace, dining room and kitchen, half basement, garage and lovely garden. Close to shopping, transportation and schools. Some furniture could be included. Phone me about this good value.
JOHN TODD
384-9335 598-7849

OPEN HOUSE
1204 ROCKCREST
SAT. 2 TO 4
Don't miss seeing this delightful Cape Cod type 3-bedroom bungalow situated in popular Rockheights. Spacious living room — great-size dining room. Full basement with rec room. Easy-care lot. Extra parking. Close to schools and shopping. Vendor leaving Victoria, anxious for sale. Early possession. MLS 20771.
$72,500
W. E. (WIL) WILSON
384-9335 477-4328

OAK BAY AREA
For sale by owner, 3-bedroom, character home on quiet street. A must to see. 598-4436, 5-6.

250 HOUSES FOR SALE

FARMER Investments & Realty Ltd.
825 BAY STREET 382-2134

OPEN HOUSE
897 BYNG ST.
Sat. 1:30 to 4:30
RETIREMENT GEM — SOUTH OAK BAY — Sparkling white bungalow, beautifully maintained with 2 bedrooms, spacious kitchen with built-in dishwasher and garburator, separate dining room. Full basment with guest bedroom, 1-pce. bath, workshop, drive-in garage. Top location, quiet street, nice neighbours. Reduced to $70,500.
Gerrie Hutton
386-3927 or 382-2134

3375 Uplands Rd.
Heart of Uplands. Beautiful family home, over 3,800 sq. ft. of luxury living area. 4 bedrooms, 2½ bathrooms, 3 open fireplaces, cozy den, beautiful kitchen with large breakfast area. Huge entertainment room with bar. PLUS a 20x35 swimming pool. One owner home—quality constructed—mint condition. One of the best for $182,000.
BOYD SADLER 385-3921
GERRIE HUTTON 386-3927
382-2134 Anytime

REDUCED
New 3 Bdr.
Now 63,500
Try 2000 DWN
Why rent? If you can afford high payments this could be for you. Over 1200 sq. ft. on main. Spacious living room with fireplace. 1½ baths. Full basement with rumpus room almost finished. 2nd fireplace.
Howard Mitchell 479-4818
Island Homes Ltd. 386-7545

KNOWLES REALTY LTD.

MT. DOUG
$69,900
Quality built split-level home, has 3 bedrooms, 1½ bath. Beautifully decorated including attractive brick fireplace. Spacious basement with family room area on ground floor located opposite park, on quiet cul de sac. To view call:
384-8101 GRETA 592-6372
or KRIS 595-3022

OAK BAY VILLAGE
OPEN HOUSE
WED., THURS., FRI. 2-4 P.M.
2404 ESTEVAN
Distinctive Colonial Styling. An excellent home, prime location. 3 or 4 bedrooms. Just blocks from school, shopping and the sea. PRICED REDUCED TO $65,500.
386-3124 479-4670
J. S. COLWELL
SEASPRAY PROPERTIES LTD.

SENSIBLE HOMES FOR FAMILIES
Your best safety in buying a home is the builder of your home. Our 23 years experience gives you that plus more. Be the judge. You will see they are better built in better locations, of different designs for appearance, maintenance, and comfort. The financing is excellent. If you have good credit, we will help you the best we can to see you qualify for the mortgage. For viewing our homes, ph. 386-6191, 24 hrs. Kasapi Construction Co. Ltd. 538 Dupplin Rd.

SIDNEY
If you want quality and custom finishing, this is it. Three bedrooms, master ensuite, sundeck off the dining area. High basement has a finished room with fireplace. The 60'x120' lot is beautifully landscaped. MLS 19670.
Bill Ratcliffe 656-4517
Gordon Hulme Ltd. 656-1154

ATTENTION INVESTORS STARTERS
$49,900
Would you believe a character type home with full basement. Carpeted throughout. Large dining area, looking out on a secluded back yard. Large 9¼ per cent 1st mortgage. Hurry on this it won't last. Call
VIVIAN ROBERTS
477-0191 477-0281
Royal Trust Real Estate

I THINK
These two 6-month-old Gordon Head homes warrant your inspection. Both are 3 bedrooms, full bcmt, ensuite baths, Crestwood kitchens, quality carpeted, have fireplaces, and more. They are side-by-side at 1605 and 1607 McMorran, and are priced at only $60,900 and $58,900 respectively. Trades considered. Excellent financing.
Bob Garside Canada Trust
595-5171

WANT A LARGE HOUSE? TRY this older, three-bedroom with den. New wiring and plumbing, full basement, good condition throughout. Could never be replaced for asking price of $59,900. Phone 382-2316 or 595-2658.

WILL YOU TRADE?
Your 2 bedroom home on this lovely modern 4 bedrooms in Lakehill. Asking $3,900. Clear title. Call Ted (477-7750) Bowden Realty, 383-5524.

SACRIFICE BY OWNER
New 3-5 bedroom home, ¼ acre treed, large rooms, 1200 sq. ft. up, (1,000 sq. ft. down ready for suite). Offers on $57,000. Thetis Heights. 384-4798.

BY OWNER. 18-MONTH-OLD family home, on cul-de-sac in Central Saanich. 4 bedrooms, 3 bathrooms, large cedar family room. Large lot. $69,500. 652-3796.

2-BEDROOM COTTAGE NICE lot. Near University. Terms. 477-3301 evenings.

BY OWNER, 3 BEDROOMS, basement, drive-in garage. 385-5177.

BY OWNER, 2 BEDROOM, FULL basement, lot size 50'x120' $44,900. 86-2754.

SIDE-BY-SIDE DUPLEX. FOR sale by owner. James Bay area. $59,000. 658-8727.

250 HOUSES FOR SALE

VR. Victoria Realty LTD 386-3585

OPEN TO VIEW
3405 DIANA RD.
(Off Cedar Hill at Derby)
SAT. 1:30-4:30

Make the whole family happy, a heated pool with cover. This attractive 5-bedroom home is a 4-way split, offers both family room ad and rec room. Crestwood cabinets in the kitchen. Covered slate patio with fireplace. Prime location overlooking the golf course, close to all amenities. MLS No. 19860.
Asking price, $91,000
386-2595 DAVE ROBERTS 477-1317

$365 Per Mon.
New 3 Bdrm.

4039 DAFFODIL Pl.
(off Marigold)
OPEN SAT. 1:30-4
This 1265 sq. ft. home can be yours for $5,500 down plus a B.C. gov't second mtge at $365.00 per month, on this new Graduated Amortization Payment Plan, 12¼% interest, 33 yr. amortization, $52,675 which includes, fridge, stove, washer and dryer. For all the details call Jack Kennish, or Jack Lidstone, 386-3585, res 477-9262 or 479-3061.

OPEN TO VIEW
SAT. 1-4
A MINI PARK
7217 VEYANESS

Serene seclusion abounds in this beautifully landscaped treed .98 acre bordered by a variety of shrubs and flowers. The slate floored entry of this 10-year-old one owner home, built to VLA specification, flows into a gracious living room with floor to ceiling rock fireplace, overlooking the gently sloping back garden. A bath and half service the three bedrooms. Built-in oven in a brick feature wall and counter top range, form part of the convenient kitchen with ample eating area, (space for the office area for the homemaker). The full basement with RI fireplace awaits development. $85,900. For prior viewing, please call Neva Pennie, 386-3585, to see these and many more features. MLS 18279.

TRI LEVEL
PLUS

Beautiful 20x30 swimming pool — 8 ft. at deep end! Completely fenced. Right out of Hollywood. Large post and beam home, 1600 sq. ft. on the main plus 600 in lower level. Floor-to-ceiling fireplace, of old brick, in the 27-foot long living room. 4 large bedrooms (master 18x12 with shower). Rec. room (22x16) with 2-pce. bath. 18x24 double detached garage, ideal workshop. 90 feet wide lot with extra parking. A $42,600 first mtge. at 10½% term 1980. Three mile circle. Brand new MLS. Vendors have bought and will sell for — are you ready? $85,900. Trades considered. Jack Kennish, Grant MacFarlane, Jack Lidstone, 386-3585 anytime.

FAIRFIELD

Enjoy the quiet charm of this superbly managed strata complex and the wonderful neighbors, who are a select mature age grouip with many professional and business oriented people. This delightful 2-bedroom unit provides kitchen with dishwasher, range, refrigerator, spacious dining room, cheerful bright living room with triples glass doors to sundeck, 2 excellent bedrooms, 4-pce. bath. Conveniently close to your private parking. To complement this enjoyable life style of living is a lounge, meeting room, swirlpool, hobby room and barbecue patio. Easy walking distance to ocean. Prestigious location, yet very realistically priced at $44,900. Phone Morris Lund, 386-3585 any time. Res. 479-6688.

BRENTWOOD BAY
3 BDRM., 2 BATHS

Quality Hucker-built 2-year-old home situated within 3 blocks of the village. Grand 10x11 foyer entrance to the bright living room, with panelled feature wall and brick fireplace, "L" dining room, spacious kitchen with excellent eating area. Master bedroom 2-pce. en suite. Full, bright daylight basement with roughed-in plumbing for 3rd bath. Carport handy to all amenities, only 5 blks. to the Elementary School. Priced right at $61,500. New MLS. Phone Morris Lund, 386-3585 any time, or res. 479-6688.

REDUCED
METCHOSIN

2-year-old, beautifully finished 3-bedroom home, with a spacious den or office with slate fireplace, large partially finished rec. room, separate double garage, bigger than average landscaped lot with extra parking for camper or boat. Electric heat, blastered rock heatilator fireplace. Reduced from $67,900 to $63,900. Make an offer. Vendor will help with financing. MLS. Jack Lidstone, 386-3585, Res. 477-9262.

VICTOR ST.
2 BDRM., REC. RM.
$46,900

Absolutely immaculate thruout and in top condition, floors gleaming like new. Porch entrance to cosy living room, family size kitchen with lots of cabinets, 2 good bedrooms, full basement and dandy large rec. room. Recently rewired, replumbed and new roof. Excellent lot, some fruit trees and space for vegetable garden, separate garage. Call Morris Lund, 386-3585, res. 479-6688.

2/3rds ACRE
METCHOSIN
GOLF COURSE
$73,500

See this immaculate 3 bedroom home, offering the dream kitchen for the lady of the house, a spacious living rm. with fireplace, in-line dining room. A full basement with rec. room, plus family room. An ideal Country Home. For more information call Grant MacFarlane, Morris Lund, or Leo Van Dyk, 386-3585, anytime. New MLS.

ESQUIMALT
3 BDRM STRATA
DUPLEX, $49,500

Only 9 months old and still gleaming like new. Convenient kitchen with lots of richly grained cabinets and counter space and provision for dishwasher. Spacious living room, dining room and 2-pce. bath on the main, 3 choice bedrms. up and 4 pce. bath. Full cement basement with partially panelled rec. room and full laundry room facilities, lots of parking. Excellent neighbours. Just imagine this near new accommodation for such a low price. Phone Morris Lund, 386-3585 anytime, Res. 479-6688.

HOBBY FARM

Three acres in North Saanich with a 3 bedroom home nearing completion, 1600 sq. ft. on the main and 1000 sq. ft. down. Master bedroom has 4 pce bath and sliding glass doors to a balcony. 5 pce bath on the main and 2 pce down. Finished rec room has own entrance and comfortably houses a pool table. Stucco finished carports enhance the total effect. $119,000. Call Neva Pennie, 386-3585, MLS.

250 HOUSES FOR SALE

VR. Victoria Realty LTD 386-3585

1604 BARKSDALE

Prestigious location, yet very reation. New spacious deluxe home with a dining room. Large sunny kitchen with dishwasher. Quality carpeting throughout. Full basement ready for development. Double carport with sundeck. Shake roof. Landscaped. Asking $85,900. Trades welcome. To view call Leo Van Dyk, 386-3585, res. 479-6264.

A.E. LePAGE
WESTERN LTD. REALTOR

1391 HILLSIDE 386-6331

OPEN HOUSE
FRI.-SAT.
1-4 P.M.

ESQUIMALT—$55,900
1157 HEALD ST.
—2 bedrooms.
—Full high basement that can be further developed.
—Lovely modern kitchen with built-in dishwasher.
—Cosy living room with fireplace.
—Good sized secluded backyard.
—Close to rec. centre, shopping and buses.
—MLS
386-6331 JEFF POLLITT 478-9886
DENNIS FERRILL
386-6331 478-6140

CORDOVA BAY COMFORT
$72,900
—Due to illness, must sell.
—4 yrs. young — 3 bedrooms
—Seaviews, fireplace, dining room, basement, family hobby room.
—Clear title for your financing
—New MLS. 20569.
386-6331 LINDA PAGE 384-3002

ESQUIMALT
$45,500
—3 bedrooms
—Drive-in garage
—Excellent starter or retirement home
—Rock Heights area of Esquimalt.
To view this new Exclusive listing, please call
DENNIS L. FERRILL
386-6331 478-6140

OPEN HOUSE
MON.-FRI., 1-4 P.M.
THETIS LAKE-LANGFORD AREA
125 VALIANT (OFF BELLAMY)
$68,000
—5 bedrooms plus den.
—2 full bathrooms.
—Large living room with fireplace.
—Full basement with roughed-in rumpus room, laundry room and workshop.
—Large yard with 15x30' swimming pook, fruit trees, small greenhouse.
—Nice quiet location on dead-end street.
For more information or prior viewing, please call:
386-6331 BRENDA ELLIS 477-8098

HAPPY VALLEY ROAD
—Good value at $33,900.
—40x200 foot lot.
—Fireplace in large living room.
—4 rooms, 2 bedrooms.
—Large 500 sq. foot barn.
—A stone's throw from Sooke Road.
—Near shops and schools.
—Drive by 3220 Happy Valley Road.
—Then call:
386-6331 FRED DIELMAN 478-8118

QUADRA-CLOVERDALE
ASKING $49,900
—4 rooms, 2 bedrooms, basement.
—60x120 foot lot.
—Completely renovated.
—Wall-to-wall carpeting, fireplace.
—Convenient location.
386-6331 FRED DIELEMAN 478-8118

OPEN HOUSE
SAT. 1 - 4 P.M.
FAIRFIELD $48,900
1452 THURLOW ST.
—Part basement, drive-in garage.
—Quiet location near park and shopping.
—Owners transferred and say SELL.
—MLS
PAUL SMITH ROY NIELSEN
383-6905 386-9046

OPEN HOUSE
SAT. 1-4 P.M.
FAMILY HOME
FERNWOOD AREA
1454 GRANT ST.
$49,000
—3 large bedrooms.
—Large living room, dining room with sliding doors.
—Fireplace in living room.
—Full basement.
386-6331 BRENDA ELLIS 477-8098
386-6331 ERIC FRAZER 743-9155

BB BROWN BROS. on BLANSHARD

"People Helping People"

OPEN HOUSE
2766 Millstream Rd.
Sat., Nov. 6th
2:00 to 4:30

$44,500 for this 5-year-old, 3-bdrm. strata home with shake roof, stucco and stone exterior, W-W carpets in Lrm, and Drm, bright kitchen, ½ bath and large utility rm, complete the main floor. 3 bdrms and full bathroom up. Fully fenced backyard. Low down payment may handle. MLS No. 20057 $44,500.
BOB FLUNEY
386-8073 or 385-8771 (anytime)

OPEN HOUSE
North Oak Bay
$165,000
3456 Plymouth Rd.
Fri. & Sat.
1:30 to 4:30

Unique design featuring extensive use of natural wood and stone. Superior quality materials and workmanship throughout. Designed for gracious living and entertaining.
DOUG LAWSON 595-2486
JIM KENNEDY 592-9078
or 385-8771 (anytime)

OPEN HOUSE
782 Canterbury Rd.
Sat., Nov. 6
2:00 to 4:30

You owe it to yourself to see this spacious home with 3 bdrms, den, large rec. room, fireplace in the LR, bright cheerful kitchen, sep. 15' x 46' workshop, 80' x 134' lot. Quiet location inside 3-mile circle. Quick possession. MLS No. 19363. $50,500.
JOE RICKARD
656-1628 or 385-8771 (anytime)

OPEN HOUSE
338 Davida Street
Sat. 2:00 to 4:30

Just off Tillicum Road, near George Pearkes Arena. 2-bdrm neat home, nice oak floors and fireplace in LR. Bright compact kitchen with dinette. Utility room plus another room in the garage, and a separate workshop with electricty for your hobby. Recently repainted exterior. MLS 19254. $44,000.
REG SCHUMAKER
598-2333 or 385-8771 (anytime)

250 HOUSES FOR SALE

Century 21 REAL ESTATE
PRINCIPAL PROPERTIES
4088 SHELBOURNE
477-9514

VIEW VIEW

From 3 sides of this charming 3-bdrm, full bsmt gold medallion home with in-law suite on large lot 100x100. Fireplace up and down, 2½ baths, in-direct lighting and intercom throughout. Must be seen to be appreciated. Vendor will look at all offers. Phone now for appt. to view.
JEAN LAMBERT 656-3426
or
CLARE LAMBERT 383-9181

WOW!
Reduced $4,000

This well built, spotlessly clean, older home on large lot, 50x207, with 4 bedrooms, large L.R., 2 baths, full finished basement and many other goodies is a steal at $51,000 or closest offer. Phone for appt. to view
CLARE PALMER 383-9181

760-762 Lampson
SxS Duplex

With beautiful view. Spacious post and beam with in-law suite on owners side. W-W throughout, sundeck back and front both sides. Asking $128,500 but vendor will consider all offers. To view phone
CLARE PALMER 383-9181
JEAN LAMBERT 656-3426

WHERE YOUR
GOOD TASTE
AND WALLET
AGREE

Call us TODAY and find out how you can own this 2-bedroom condominium with large L.R. and D.R., W-W carpeting, separate laundry room, 4-pce. bath, price including washer, dryer, fridge and stove. Vendor will look at all offers to $28,500. Phone now for details.
JEAN LAMBERT 656-3426
CLARE PALMER 383-9181

$54,900

Excellent value in this well cared for home. Located near the hospital it has 2 bedrooms up and 1 down — L.R. with fireplace and separate dining area. MLS 19712. Call Scot Munro 477-9514 (Res.) 477-2803.

SIDNEY
$54,900

Just 3 years young and priced right. 2 storey, 4 bdrm. and 1½ baths. Very spacious. MLS. Call Scot Munro 477-9514 (Res.) 477-2803.

RANCHER

Over 1800 sq. ft. in good residential area — with some ocean view. 3 bdrms and two 4-piece baths. Priced at $67,900. Call Scot Munro 477-9514 (Res.) 477-2803.

OPEN HOUSE
2-4 P.M.
FRI., SAT.
1718 Pembroke St.
BIG! LITTLE!
BARGAIN!

Big value, little price, only $43,900 for 3 bedrooms, large level fenced lot, 200 amp service. Drapes, stove and fridge, plus new carpeting! Low down payment, good mortgage available — come and see for yourself.
Gordon B. MacDonald
477-9514 anytime

OPEN HOUSE
1:30-4:30
1740 Haultain
Street

Just reduced to $50,000, a lovely, clean, re-decorated 2 bedroom "Love Nest". Large level lot, drive in garage. Sundeck and full basement.
For prior viewing call: Gordon B. MacDonald 477-9514.

PRICE REDUCED
$3,400

Distinctive 7-year-old home situated in well established area of fine homes in South Sidney. 2 bedrooms and laundry room on the main floor make this a very convenient floor plan. Full basement with 3rd large bedroom. Large workshop (could be 4th bedroom) and 2nd bathroom. MLS 19547. For more information call
ANNE HOWARD 477-9514 or 652-3206

BRAEMAR
HEIGHTS

High on a hill elegant 4-bedroom home situated on its own parklike grounds of 2 acres. 2600 sq. ft. finished in this fine executive home overlooking Glen Lake. By owner's request no sign on this property so for more information please call
ANNE HOWARD
477-9514 or 652-3206

DEEP COVE

Lovely 1 acre property frontage on 2 sides with 3-bedroom home. Also adjoining .7 acre property presently containing block building. Buy the two and create a lovely 1.7 acre private estate. MLS 19990. For more information call
ANNE HOWARD
477-9514 or 652-3206

THERE AIN'T
NO FREE LUNCH

But if you love new Spanish in the Lakehill area and can afford $450 per month this may be for you. The lovely 3-bedroom high basement home is priced for a steal at $61,900. Phone now for details and to view. Ross Butler or Marion Lund, 477-9514, 388-6275 pager 2813, 479-7994.

CAN YOU AFFORD
$330 PER MO.?
3-BEDROOM HOME

Superb location near Mayfair-Woolco for this nicely renovated family home. Build your equity now, don't rent. $45,600 full price. Ross or Marion, 477-9514, 388-6275, pager 2813, 479-7994.

OPEN HOUSE
SAT. 2-5
4362 TORQUAY
DRIVE

Would you like to live in Gordon Head? Do you need 3 bedrooms? Do you want your own home and not have to pay an arm and a leg? This fine home is realistically priced at $52,900.
Call Don Saul, 477-8910 or Guy Bourgeois 477-8788 anytime.

LIVE IN
A PARK
10 Mile Point
$125,000

This superb 2-year-old tudor home is nestled in a well treed ¾ acre lot next to an unused, heavily wooded 9-acre park. The 2400 sq. ft. home features an elegant den, spacious family room off the well designed kitchen, and 4 bedrooms including the finest master bedroom ensuite (with bidet and shower) dressing room combination you've seen. Secluded but not isolated in quiet area. See it with Ross Butler or Marion Lund. 477-9514 or 386-6275 pager 2813, 479-7994.

250 HOUSES FOR SALE

Green Acres

3½ Percent
Exclusive Residential

HENDERSON REALTY LTD.
385-9741 (anytime)

MUST BE SOLD
OPEN HOUSE
FRI., SAT.
7757 WALLACE
DRIVE

Owners are now building new home and present house must be sold. One block from Central Saanich Municipal Hall, large landscaped lot, good garden. House is a spotless 3 bedroom quality home, offered at well below replacement cost. Financing can be arranged to asssist young family to buy. Reduced list is $62,500 and all offers will be considered. Open Thurs., Fri., and Sat. afternoon. See it today! Call:
ORVILLE WHITE 592-7220
HUMPHREY GOLBY 592-6730

OPEN HOUSE
SAT. 1-4
4212 CEDAR GLEN
$67,500

4 bedrooms, den, large rec. room, kitchen with nook. Large sundeck with new indoor-outdoor carpet. Large utility room. Immaculate yard approx. 100'x136'. Quiet location near Mount Doug Park.
LORNE PEASLAND
385-2026 385-9741

OPEN HOUSE
SAT. 1:30-4
BROADMEAD
4709 DEERWOOD

Just completed, European crafted 3000 sq. ft., 4 bedroom character home in beautiful Broadmead in a high location. First time on the market. A must to see. There are so many custom features (built-in sauna, etc.) too numerous to mention. Asking $148,000.
HOWARD TOMLIN
477-1327 385-9741

OPEN HOUSE
1717 DENMAN ST.
SAT. 12:00-2:30

You can move right in. 3 bedrooms, full basement and well priced. Living room, dining room, and large, bright kitchen with eating area. Nicely decorated and fully carpeted throughout. Located on a corner lot in the Jubilee area. You won't find a better house for the price of only $42,900. Call RANDY COLBERT 479-5932 or 385-9741.

OPEN HOUSE
565 BROADWAY
SAT. 2:30-5

This immaculate 3-bedroom, full basement home has to be one of the best buys on today's market. Living room with fireplace, dining room, kitchen with an eating area and beautiful new cabinets. Sundeck. Nicely landscaped, large lot. Owner has built and says sell. Only $55,900. MLS. 20131. Call RANDY COLBERT 479-5932 or 385-9741.

SAT. 1:30-4:30
OPEN HOUSE
SAT. 2-4:30
2367 DALHOUSIE
OAK BAY

Nicely kept 2-bedroom home on 75x150 lot with 5 good fruit trees in very private back yard. Living room 16x14 with fireplace, 9x10 dining room — cabinet electric kitchen. Full high cement basement with attractive 16x14 family room. Priced to sell at $65,900. ½ block from Willow Elementary, near shopping and bus. For further details — call anytime 385-9741 or
BILL McCARTER BOB GIGSON
598-3970 658-5153

OPEN HOUSE
SAT. 1-3:30
No. 8 - 3987
GORDON HD. RD.

A breath of spring is what you'll feel the moment you step into the foyer of this immaculate townhouse. It is an unusual end unit with fireplace, full basement and many extras. Asking below market at $49,900. MLS No. 20713 BUD HUDSON in attendance 385-9741, 479-3849 or car phone YR9-7956.

OPEN HOUSE
SAT. 1:30-4:30
2970 RICHMOND

Family living plus income is what you have in this 3 bedroom, full basement house. Main floor has 3 bedrooms, L-shaped living-dining room with red brick fireplace, plus electric kitchen. Down you have a 3 room in-law suite self contained with separate entrance. Drive-in garage. Open to offers on ?????
385-9741 JOHN LUKAZ 592-1908

OPEN 2-4
LIKE BRAND NEW
907 FALMOUTH
(QUADRA &
CLOVERDALE)

3-4 bedroom, full basement, remodelled completely with new kitchen, bathroom, fireplace, carpets. Full price $48,500.
KEN IVERSEN 477-5641

SAXE POINT
WATERFRONT
ENGLISH
ORIGINAL

2200 sq. ft. executive home built in 1937. Cul de sac between very exclusive homes. 100'x280' lot. One-bedroom suite on 2nd floor, maids quarters and other extras. See this at 322 Plasket Place (Lampson and Munroe) Esquimalt.
KEN IVERSEN 477-5641

HORSE LOVERS
4911 W. SAANICH

1700 sq. ft. 4-bedroom home plus full basement with extra plumbing. 1.20 acres. 25x35 NEW 3-stall barn, new steel post fencing. Double carport and extras. Price $84,500. MLS.
KEN IVERSEN 477-5641

DRIVE BY
562 BAXTER
(GLANFORD)

Beautiful 1,340 sq. ft home with full developed basement. Extra large dining room, 3 bedrooms on main, 2 extra bedrooms, rec. room and plumbing in basement. $61,500.
KEN IVERSEN 477-5641

K MART
1569 GREGORY
CEDAR HILL &
McKENZIE

3-bedroom, full basement, only 17 years old. Beautiful area with view. Price $55,900.
KEN IVERSEN 477-5641

SIDNEY
2211 ARDWELL
ONLY $54,900

3 bedroom, 3 years old with full basement on beautiful corner lot in excellent area. Carpets, carport, sundeck, etc. Vacant.
KEN IVERSEN 477-5641

UNDER $44,000

1225 Walnut St., only $43,900. 4 bedrooms, ½ basement. Use RRAP Program (Government grant or loan to $10,000 for remodelling).
KEN IVERSEN 477-5641

250 HOUSES FOR SALE

Green Acres

3½ Percent
Exclusive Residential

HENDERSON REALTY LTD.
385-9741 (anytime)

FAIRFIELD
$51,900

A low down payment will purchase a large 4-bedroom, living room with fireplace, dining room, 2 bathrooms, full basement home in Fairfield, one block from Beacon Hill Park. This older home has been redecorated and has new wall-to-wall carpets. Could easily be duplexed.
HOWARD TOMLIN 477-1327

JAMES BAY
$44,900

This 2 bedroom, no basement home could be your starter or retirement home. Has separate living room and dining room. Utility area off romy kitchen. New furnace, plumbing, and wiring. To view call
385-9741 JOHN LUKAZ 592-1908

FAMILY LIVING
PLUS IN-LAW
SUITE

A spotless 4 bedroom family home or a 2 bedroom home plus cozy self-contained in-law suite. Home has separate living and dining room area with brick fireplace. Kitchen with washer and dryer hook up. Large sundeck over carport. Home is siutated on a quarter acre mature treed lot. Open to offers at $56,900.
385-9741 JONH LUKAZ 592-1908

COLWOOD LAKE
ESTATES—$64,900

View this 5 year old, 3-bedroom, full high basement home situated on a matured fir treed lot on a nice quiet cul-de-sac street. L-shaped living-dining room with rock fireplace. Sliding glass doors off kitchen to large sundeck above carport. Wall to wall carpet throughout. Finished rec room down plus room for further development. MLS 20003.
385-9741 JOHN LUKAZ 592-1908

QUIET HIGH
KINGS ROAD
AREA

Cathedral entrance, 2-bedroom, three year old home with additional bedroom in full high basement, also partially developed recreation room. This immaculate home is situated high off Cedar Hill Road on a quiet treed corner lot which cannot be overlooked. The price is right at $58,900.
V. C. WOODWARD
385-9741 anytime

TRY YOUR
CAR OR BOAT
FOR
DOWN PAYMENT

3-Bedroom bungalow completely remodelled, new kitchen, new carpets, fireplace, etc. $44,900 full price. 3958 Douglas St. Try your low down payment.
KEN IVERSEN 477-5641

PRIME OAK
BAY LOCATION

Here's an opportunity to give your children the excellent education provided by Oak Bay schools. It is also within walking distance of the sparkling new rec. centre. This solid completely remodelled family home has everything, is in a fine area and is reasonably priced at $67,900. MLS BUD HUDSON 385-9741, 479-3849, or car phone YR9-7956.

COME AND
GET IT
BUT HURRY

This gleaming bungalow offers living room with fireplace, dining room, good size kitchen with fridge and stove, and two bedrooms on main. The full basement has room for 3rd bedroom and has a drive-in garage. Centrally located. Very well priced at $49,900. BUD HUDSON 385-9741, 479-3849, car phone YR9-7956.

"ARE YOU
LOOKING FOR"
TOP QUALITY -
BEST LOCATION

We have 10 fine homes in Uplands and adjacent areas currenty on the market and either Mr. Golby or Mr. White will be pleased to arrange a guided tour for you of these exceptional residences. Both Mr. White and Mr. Golby live in the area and can give first hand knowledge and advice for the discriminating purchaser. Call them soon for an appointment.
O. E. WHITE H. GOLBY
592-7220 592-6730

SIDNEY
$44,500

Two-bedroom bungalow, immaculate condition, beautiful, treed, secluded garden, carport entrance from rear lane. An ideal starter or retirement home.
V. C. WOODWARD
385-9741 (anytime)

GORDON HEAD
$64,900

New 1300 sq. ft. three-bedroom home with additional bedroom in full high ceiling basement. Cathedral entrance and quality-built fireplace combined with an excellent floor plan. Situated on quiet cul-de-sac near Mount Douglas.
V. C. Woodward 385-9741 (anytime)

SSG
SWINERTON
STEWART CLARK LTD.
in merger with
JOHNSTON & CO. LTD.
1318 BLANSHARD 385-2481

FLOOD LITE
OPEN HOUSE
2019 Fredrick
Norris
North Oak Bay
Tues. Evening thru
Fri. Evening
7 to 9

4 bedrooms, 2½ bathrooms, beautiful decor. Must see. Asking $92,500.
SID CUSTANCE
384-2481 598-7781

Owner Leaving So—
Price Drastically
REDUCED

for immediate sale and quick occupancy! You haave PLENTY to GAIN and very LITTLE to LOSE except about 30 minutes of your time in VIEWING this delightful quality home of about 2040 sq. ft. — 4 BEDROOMS — 1½ Baths and many fine EXTRA FEATURES you may certainly appreciate. REDUCED by $6,600 from original List Price to just:
$78,900
385-2481 ED JUPP res 592-1019

The A, B, C's of
A Starter Home . . .

A FIRST HOME need not necessarily be SPACIOUS nor LUXURIOUS . . . just:
A—affordable
B—buyable
C—comfortable . . .
for you and your family. This 3-Bedroom, ground floor Esquimalt condominium could be the answer for YOU! PRICE: $31,700 (incouding 4 appliances.) For further details, please call:
385-2481 ED JUPP res. 592-1019

250 HOUSES FOR SALE

Realtor
Canada Trust

2252 OAK BAY AVE. 595-5131

OPEN DAILY
3:00-5:00 P.M.
1835 MERIDA PLACE

Located in a prestigious area of Gordon Head, this superbly constructed new 2-bedroom 1,490 sq. ft. executive home commands sweeping views of the city and Sooke Hills. Designed with a full basement that can be developed into a perfect in-law unit or entertainment area. Come today and view the many extras, reasonably priced at $97,500. MLS 20568. TONY BROGAN, 388-6275, Pager 2471.

OPEN HOUSE 1:30-4:30
FRIDAY AND SAT.
1737 TAYLOR ST.
(Off Richmond)

Tastefully decorated 3-bedroom bungalow with lots of extras. Well developed basement has large billiard room PLUS family room. Southern exposure sun deck overlooks secluded back garden. Drop in and let us show you this lovely home today for sure! LAURIE and SHIRLEY NEVIN 598-3471.

OPEN HOUSE
FRIDAY
1825 FRANCISCO TER.

Super family home in popular Gordon Head. Large lot. 1 year old. Super family home in popular Gordon Head. Large lot. 1 year old. Good views. Big sun deck. 3 BR Mstr. en. ste. Terrific kitchen. Everything R.I. Down, the whole bit. Don't miss it. $72,900. 595-5131 RON WAY 598-3852.

OPEN SAT. 2-5 P.M.
1455 JAMAICA PLACE.

View Mount Doug from your living room, off Cedar Hill Road in beautiful Gordon Head, 5 bedrooms, 2 full baths. See you there. KAREN BOHER, 383-9605, BEV HINE, 598-6503.

OPEN FRI. - SAT. 1:30-4:30
NEW WITH A VIEW

Come and see this quality home nestled among the trees at 1563 Cedar Glen, featuring a cedar beam exterior and over 500 sq. ft. of sundeck to take advantage of the view, or call BEV HINE, 598-6503 or KAREN BOHER, 383-9605.

OPEN FRI 1:30-4:30
4120 GORDON HEAD ROAD

This cozy bungalow is on ⅓ acre in a choice Gordon Head location. Come and see how you can save on your grocery bill. Asking $59,500. Call BEV HINE, 598-6503 or KAREN BOHER, 383-9605.

CALL TONY TODAY
TAKE YOUR CHOICE
—½ acre Gordon Head. 1,420 sq. ft. home, full basement. $79,900. MLS 20271.
—Gordon Head. 2-bdrm. executive home. BRAND NEW. Vendor must sell. MLS 20568. $97,500.
—OAK BAY BORDER. Immaculate 2-BDR. home and in-law. Close to buses and shops. Fenced yard, fruit trees. MLS 19572. $69,500.
—Layritz Park, Interurban, Wilkinson Road area. Very pretty, 2-BDR. home, treed lot, separate garage. Excellent retirement with $9,000 at 8 mortgage available. Exclusively offered at $51,000.
—TOWN AND COUNTRY 2-bdrm. starter home. Good holding property offered at $38,900. Attractive lot. MLS. 20663.
For any of the above or the property of your choice call TONY BROGAN for prompt personal service, 388-6275, Pager 2471.

EASY CARE HOME
JUBILEE $53,000

Very smart, 2 BDR. home, large kitchen — sundeck off. Separate dining room, living room with fireplace. Attractive fenced lot. Full basement with 3rd BDR and utility room. Drive in garage. Located on a quiet street close to Schools, hospitals, excellent shopping. Well priced for quick sale, new exclusive with TONY BROGAN. Call now. 388-6275 pager 2471.

854 LAMPSON STREET
$53,900

Make an offer on this immaculate Esquimalt home. The vendors have purchased and are anxious for a quick sale. On a 60x120 ft. lot it features 2 BDRS., large sundeck with views over the golf course, a 3rd BDR down, new plumbing, wiring and exterior paint. The owner will finish a 4th BDR to the purchaser's requirements. MLS 20428. BRUCE WILKIN 383-6372 or 595-5131.

SAMUEL McCLURE
$87,500

A grand old home in South Fairfield just ½ block from sea and park. 4 BDR. 2 baths with a full high basement ready for future development. New wiring, plumbing, roof and exterior paint. Call

TOPAZ AND THE RISE
$72,500

Elegant colonial-style family home. 3 bedrooms, 1½ baths, dining room overlooks secluded park-like garden. Lots of room for development in the high basement. This home is especially lovely and our pleasure to show you anytime. LAURIE AND SHIRLEY NEVIN, 598-3471.

ROCKLAND AREA

2050 sq. ft. of living space in this 4-bedroom bungalow. Beautiful patio and fruit trees in abundance. To make your appointment to view call BEV HINE, 598-6503 or KAREN BOHER, 383-9605. MLS 20589.

$53,900
$53,900

3 bedrooms, large rec. room, "no-step" house, newer than you or me, is priced to sell. Close to schools, buses, parks, and town in the popular Oaklands area. (Christian school also nearby). This home can't be replaced at this price, over 1150 sq. ft. on the main with large, large, bedrooms. ROB DANIELSEN, 595-4482 or 595-5131.

NEW HOME
$64,900

OPEN FRI.-SAT.
1 to 4 P.M.
4419 MAJESTIC
(GORDON HEAD)

A fine new home in Gordon Head with an attractive view of Mt. Douglas. Convenient to bus and schools, this family home features a large living room with floor to ceiling fireplace, dining room, large kitchen with eating area and adjoining sundeck, three bedrooms and two bathrooms all on the main floor. The downstairs is designed for additional development with fireplace and plumbing roughed in. The grounds are fully landscaped in lawn and shrubs.
386-7521 ERIC GRAHAM 656-4489
BOOORMAN INVESTMENT CO. LTD.
1111 Government st.

UNIVERSITY-MT. TOLMIE AREA
OPEN HOUSE Sat. Sun. 2-4:30
Turn off Cedar Hill Cross Road at Iona to 1769 Broadmead Ave. By Owner, attractive 3-bedroom home, L-shaped living-dining room, floor-to-ceiling fireplace, bright kitchen with eating area, finished basement, has panelled rumpus room, 2-piece bath, laundry and workshop area, drive-in garage, lovely secluded garden and patio. Phone 477-6815.

$38,900
OPEN HOUSE SAT. 12-4
Bright and clean completely updated small 2-bdrm character home on valuable fenced easy-care lot. Centrally located in commercial area at 1048 North Park. By owner 658-8706, 383-4738.

LANDMARK
PROPERTIES LTD.
203—895 FORT ST. 386-6762

250 HOUSES FOR SALE

WESTMONT
REALTY LTD.
920 HILLSIDE
386-6796

OPEN HOUSE
SAT. 1:30-4:30
JOLLY PLACE
(Just off Glanford)
Only 2 homes left in this new subdivision. Trades considered. 611 Jolly Place is finished up and down with 3 bathrooms, 4 bedrooms and a rec room. The second house has 3 bedrooms plus a full basement and a double carport. The price has been reduced to $64,900.
386-6796 KEN WRIGHT 598-2183

OPEN HOUSE
SAT. 1:30-4:30
1378 Craigdarroch
Come and view this brand new contemporary home situated on a quiet avenue of prestige homes. There is over 2700 sq. ft. of developed area up and down. There is a beautiful raised-hearth marble fireplace in the living room, five bedrooms, three bathrooms one with a therapeutic tub. Quality finishing throughout this home is offered at the price of $135,000. MLS 20345.
386-6796 DAVE TAYLOR 384-2718

CONDOMINIUM
CLOSE IN
2-bedroom corner suite located in the Quadra Hillside area. Asking price only $32,900. For any further information call:
386-6796 BILL SIDHU 477-5382

UNIVERSITY
AREA
3 bedrooms on the main floor. Living room with fireplace. Rec. room, 4th bedroom and 2-pce. bath in basement. Central location to all school levels, stores and buses. Hardwood floors throughout. Priced reasonably for quick sale at $62,900.
386-6796 BILL SIDHU 477-5382

TOWNHOUSE
Try low down payment. Three bedroom end unit located close to all conveniences. There is one 4-piece bath and a 2-piece bath. Wall to wall carpets over Hardwood floors. Reasonably priced at $36,500 includes near new stove, fridge, washer and dryer.
386-6796 BILL SIDHU 477-5382

SOUTH FAIRFIELD
ONLY $59,900
This fine home is situated only a block away from Beacon Hill Park and Dallas Road Beach. This fine home contains two bedrooms, large living room with fireplace, dining room and rec. room in the full basement. MLS 20328.
386-6796 JOHN BUNYAN 383-7777

HOW ABOUT A
TRADE
I have four new homes, ranging in price from $67,900 to $135,000 on which the vendor would be pleased to take a building lot anywhere in the Victoria area as the down payment. If you need a new home and have a lot sitting idle, please call:
386-6796 DAVE TAYLOR 384-2718

CADBORO BAY
CLOSE TO UVIC
SPACIOUS 3 BEDROOM RANCHER
—Large family kitchen
—Separate dining room (with wall to wall)
—Spacious living room with fireplace
—Secluded lot 84x150
—Double car garage
—Trades considered
For more information call:
386-6796 KEN WRIGHT 598-2183

Century 21
MAYFAIR REALTY
Mayfair Centre
386-2955

OPEN HOUSE
SAT. 1:30-4:00
4366 MAJESTIC

1218 sq. ft., 3 bedrooms (with ensuite bath), large dining room, a semi-open interesting plan. Easy develop basement. Trades considered. GEORGE WALL, 386-2955 or 477-0548.

MAKE AN OFFER

Builder anxious to sell this new semi-open plan new home in U-Vic area. Over 1200 sq. ft with 3 bedrooms, large separate dining room, full easy-develop basement, and a high clearance carport which allows access into back yard for campers, trailers, etc. Call now to see this home with GEORGE WALL, 386-2955 or 477-0548.

SECLUSION

Here is a home that has almost everything. 1¾ acres of sloping land on west side of Elk Lake. Beautiful view. 5 bedroom, lovely family room with fireplace. All main rooms look over lake. Many extras. Be sure to see this. MLS $139,000. GEORGE PARSONS, 386-2955 or 598-3847.

UNDERPRICED

Take a look and tell me. 4-yr.-old, 4-BR luxury home on Fulton Rd. Double sundecks, triple plumbing, super views ½-acre lot, tastefully finished lower level (cedar) with rec room and bar. Much more. Full price $75,000. MLS 20173. PETER SYKES, 386-2955 or 382-3216.

CONVENIENT

Both price and location are convenient on this 2-BR starter home. Location Carey Rd. at Tait. Price $42,500. The garden is a picture with roses, green grass and vegetables. The house is in good shape and has been nicely decorated. There is a fireplace and a separate garage plus a garden storage shed. Ifyour money is limited yet you want a home and security call me on this — MLS 20833. PETER SYKES, 386-2955 or 382-3216.

DRIVE BY:

610 Atkins	$55,000
1352 Carnsew	$58,900

Century 21 REAL ESTATE
PRINCIPAL PROPERTIES
4088 SHELBOURNE
477-9514

OPEN HOUSE
Fri. 1:30-4:30 p.m.
2657 Millstream Rd.

Price just reduced to $55,900. This 4-bedroom older home has been tastefully updated. Remodelled kitchen with beautiful Senwood cabinets, sliding door to sundeck, 2 full 4-piece baths. Stairway to attic which could be additional living space. Workshop. MLS 19139. For prior viewing call
ANNE HOWARD
477-9514 or 652-3206

OWNER SHOWING
1:30 to 4:30 SAT. SUN.
1325 MARCHANT RD.
BRENTWOOD BAY
Walk to stores, etc.
Main level — 3 Br. 2 baths
Lower level—5 rms., 4-pce. bath.
Double carport and deck.
Extra parking. 652-3753.

250 HOUSES FOR SALE

mann
T. L. Mann and Associates Ltd.

NEW
HOMES
FROM
$62,750

ASK ABOUT OUR GUARANTEED SALE TRADE-IN PLAN OF YOUR PRESENT HOUSE!
LEEDS PLACE SUBDIVISION HAS ALL 3 BDRM., QUALITY FAMILY HOMES — SOME LANDSCAPED AND FENCED. MANY EXTRAS AND VARIETIES OF STYLES AND FLOOR PLANS TO SUIT YOU. NO THRU STREETS, 3 CUL-DE-SACS. 2½ ACRES OF PARKLAND.
VISIT OUR FURNISHED DISPLAY HOUSE OPEN WEEKDAYS 'TIL 8 P.M., SATURDAYS 10 TO 5 P.M.
LOCATED OFF LODGE AVE. BETWEEN SAANICH RD. AND QUADRA ST.
AT THESE PRICES IT PAYS TO MAKE AN OFFER. FULL FINANCING AVAILABLE TO QUALIFIED PURCHASERS. MLS.
OFFICE 598-5144
LISTEN TO CKDA 1220
FOR FURTHER INFORMATION

TOWNHOUSE
ONLY ONE
AVAILABLE
$49,900

We have just listed a quality 3-bedrm townhouse (one in a group of 7) on no-thru Swan Street off Saanich Rd. Spacious and carpeted with large L.R. and dining looking out to a sunken patio and raised fenced private yard with trees. Maintenance costs are $10.00. If you are lookng for a townhouse but don't want to be part of a massive project — call us for an appointment to view. MLS.
STAN PELLAND
Bus. 598-5144 Res. 598-5427

OPEN HOUSE
SAT. 1-4
2217 BELMONT
$48,900

Here's a great remodelled older home close to Jubilee Hospital, featuring living room with F.P., big kitch, 3 roomy bdrms, 4-pce bath, rec. room and a fantastic private lot ideal for pets and kids. Fenced rear yard with fruit trees and separate garage. Come on out, size it up, and we'll talk about your offer. New MLS 20356.
KEN MANN
Bus 598-5144 Res. 477-6773

OPEN HOUSE
1529 Oakcrest Dr.
Sat. 1-4 p.m.
New 3 BR., 1½ bath, drive-in garage, extra FP, rockp site. Distant views.

ALSO
Another 3 BR home on garden soil, 150 feet from street. MLS 19607 and 19608.
STAN PELLAND
Bus. 598-5144 Res. 598-5427

OPEN HOUSE
SAT. 1-5
1350 DALLAS RD.

Looking for splendid views? Come and see this Dallas Rd. beauty! Other features include 3 bdrms, beautifully landscaped grounds, large living room and family room. Close to all amenities.
GERRY MARTIN
Bus 598-5144 Res. 477-7050

TOWNHOUSE!
Nearly new 2 bdrm townhouse located in James Bay close to the ocean. Large living room with F.P., modern kitchen with appliances, 1½ baths. Only $49,900, with low down payment to qualified purchaser.
GERRY MARTIN
Bus 598-5144 Res. 477-7050

NO MONEY?
But hate to rent. I have a 4 bdrm starter home for only $37,900. Lots of room for everybody, even the dog. No down payment to qualified purchasers.
GERRY MARTIN
Bus 598-5144 Res. 477-7050

CADBORO BAY
BEAUTY
Looking for a home in a great area? Well, take a look at this well cared for 2 bdrm home on Dawe Rd. Lovely manicured grounds. Full basement for further development. Only $69,900.
GERRY MARTIN
Bus 598-5144 Res. 477-7050

T/C TOWN AND COUNTRY REALTY
3579 DOUGLAS STREET
382-7276

HOME
SWEET
HOME
Beautiful 10-year-old family home where the kids can roam (safely). Over 1300 sq. ft. on the main with 3 bedrooms plus delightful water and mountain views from living room, dining room and kitchen. The basement is completely finished including wet bar, rec. room, fourth bedroom and second bathroom. Loads of room for parking and gardens. Don't pass this up. Asking $79,000. Phone Jim Webber 382-7276 or 658-5977.

4 OR 5 BEDROOMS
Here's a quality built, tastefully decorated cathedral entrance home on easy-care lot. 3 bathrooms, and many extras form quality. Wall to wall — white cut stone fireplace in living room, rec room, full-size dining room, covered private sundeck — kitchen with garburator, dishwasher and grocery storage room. Basement has rumpus room with large raised hearth brick fireplace and a 14x23' studio, game room or 5th bedroom. 3-pce. shower bathroom. 60 IMP. gallon hot water tank — work shop and utility room. Only 4 years old offered at thousands below replacement cost. $79,900. Excl. A. Klenman 592-9771.

OPEN SAT. 2-4
155 PASSMORE
(SOUTH FAIRFIELD)
This two-storey four-bedroom home is very suitable for the young family that prefers an older style home rather than a stucco box. Easy walking distance to the beach, schools, and major shopping centre. Well worth coming to see. Feed the seagulls and gather some driftwood. Asking $63,000. Trades considered. Mr. Shaver 385-8784 Douglas Realty Ltd.

ROCKHEIGHTS
Lovely family home on large well-landscaped view lot. 3-5 bedrooms, 2½ baths, 2 fireplaces, large living-dining room with sundeck off. Separate eating area in kitchen with utility room off. No agents please. $77,500. Phone 383-1981.

ICE SHOW TICKET WINNER: Marp Watts, 903 Deal St.

250 HOUSES FOR SALE

DFH Hanley Agencies Ltd.

D. F. HANLEY AGENCIES LTD.
3293 DOUGLAS STREET
385-7761

OPEN HOUSE
1731 Barrie Rd.
FRI. 1-5
Reduced to $75,900
From $86,500

Why not take advantage of the reduced price on this 7 year old, 1625 sq. ft. rancher? This home has 4 bedrms, 3 bathrms, fireplace, large kitchen with eating area, sundeck, large 20x14 living room and 12x10 dining room. It is situated in a quiet, prestigious area and MUST BE SOLD. This is excellent value at this new reduced price of $75,900. Why not drive out and have a look for yourself?
IN ATTENDANCE
DON HATHAWAY
385-7761, 24 hrs. 479-5987 Res.

LOOK!
5 BEDRMS
2 4-PCE BATHRMS
7 YRS YOUNG
CITY LOCATION
ONLY $57,900
OPEN HOUSE
SAT. 1-4
3121 MILGROVE
CALL
LEE WROBEL
388-6275, Pager 654
RANDY SMALL
388-6275, Pager 395
385-7761, 24 hrs.

OPEN TO VIEW
Fri. and Sat. 1-4
4305 Houlihan
(OFF FERNDALE)

Panoramic sea view of busy Haro Strait and San Juan Island. 3,500 sq. ft. of superbly built and finished residence. Ideally suited for family entertainment living. Many, many features including: 3 fireplaces, sunken living rm, open beam ceiling, super kitchen with micro-wave, dishwasher, Jenn Air, built-in oven, garburator, AM-FM intercom, built-in Vaccum. Four large bedrms with master featuring California panelling and 4-pce. bath. Rec. room, family room and den. Third bath includes sauna. Electric double garage doors and completely landscaped lot offering seclusion. MLS.
BRIAN SHARP
385-7761, 24 hrs. 384-8075, Pager 422

Open House
505 Lampson
Sat. 1:30-4:30
Working Couples

Here is the home for you! Spacious 2 bedrm, no bsmt home of 1,050 sq. ft. Living room hase fireplace, built-in bookshelves and W-W carpet. 14x6x13.6 ft. master bedrm. 4-pce. vanity bath. Spacious kitchen. Easy care, treed yard. New MLS. Only $49,900.
Scott Kendrew
385-7761, 24 hrs.

OPEN HOUSE
SAT. 2-4:30
1491 MYRTLE

Up Hillside, right on Hamilton, left onto Myrtle. Main floor features: 2 bedrms, living room with fireplace, lovely kitchen with dining area opening onto large sundeck. Full basement with 1 bedrm plus den or sewing room. Fully fenced with separate garage. You seldom see a house and yard as immaculate as this. Just reduced to inspire a quick sale! Only $53,500. Better hurry now!
BILL CARNEGIE
385-7761, 24 hrs. 652-3627 Res.

"ATTENTION"
REDUCED
AGAIN

Stately tudor home, brand new, very large and finished with a fine eye to detail. On a quiet, new, cul de sac, backing onto a park this Oak Bay border home is well worthy of your inspection. Four bedrms formal living and dining plus family room. Ultra modern kitchen and a very high basement. MLS.

FULL PRICE:
$169,000

For an inspection at your convenience please call:
DOUG BAVINGTON
385-7761, 24 hrs. 598-3929 Res.

SPECIAL OFFER
$64,800
GORDON HEAD

Builder has issued specific instructions to sell this weekend at new reduced price. This is a brand new 3-bedrm home with a large drive-in garage in bsmt. Features include: electric heat, extra-thick carpeting, 2 4-pce bathrms up and R.I. bathroom down. Large custom kitchen faces south as does sundeck. Exclusive with:
A. J. SANDY CRAWFORD
385-7761, 24 hrs. 477-1561 Res.

DIGNIFIED
QUALITY
In Broadmead

Outstanding impressive executive home selectively placed on a high view lot. Three bedrms, master has unique 4-pce ensuite bath, PLUS 2½ additional bathrms, 3 fireplaces, rec room, family room, LR, DR, and cabinet kitchen. A very spacious, unique contemporary styled home. A one of a kind entrance with curved staircase and atrium. Extensive rockwork and landscaping. Many more features too numerous to mention. Please call for a personal inspection on this MLS beauty priced at $169,000.
DAVID SOUTHALL
385-7761, 24 hrs. 652-1201 Res.

MAKE YOUR
OFFER NOW!

on this older but spacious 3 BR Oak Bay window charmer. Fully carpeted throughout. All services updated and a new shake roof in April of this year. Owner says sell now so here is your chance to save on the asking price of $64,900. MLS.
DAVID SOUTHALL
385-7761, 24 hrs. 652-1201 Res.

FERNDALE AREA
0.33 Acre $75,900

Situated in a popular established quiet location of good-sized lots. Only 7 years old, QUALITY PLASTER FINISH throughout, has 20x14 LR with rock fireplace, separate formal DR, BIG kitchen with huge sundeck off. Master bedroom has ensuite. Garage plus carport. MLS 19975.
JERRY MIREAU
385-7761 24 Hrs. 385-3930 Res.

SIDNEY
A real bargain, near new 3-bedroom finished basement, 1½ baths, landscaped, fruit trees, 8¾% mortgage. 2244 Mills Rd. $51,500. Owner, 656-1635.

250 HOUSES FOR SALE

Castle Properties Ltd.

2541 EMPIRE 386-6164

We are just completing our 2nd expansion this year and are pleased to invite all our friends in clients to our Open House — Monday through Friday the 5th — 9 to 5 p.m. Free Coffee and Donuts.

RANCHER $55,900

This Large 2 bdrm. home is located on a 75x100 lovely corner lot and in quiet area of fine homes. Other features include: shake roof, H.W. floors, Double Driveway and Carport. Just listed and won't last. To view phone RICK O'KANE 479-5533 or LYLE MARRINGTON 383-0251 Office 386-6164.

NEW LISTING

Walk to the golf club from this super home on a large treed lot in Colwood. A custom built cathedral entrance, spacious rooms, lots of extras, an excellent home for family or retireds wanting space. MLS. To view, call Hazel Campbell, 386-6164 or 592-0632 anytime.

MAKE AN OFFER

On this no-step home close to Sears. 1,200 sq. ft. Sep. DR, 2 BRs plus den. Well fenced backyard. Asking $49,900. MLS. Call Hazel Campbell 386-6164 or 592-0632.

FAIRFIELD

Walk to town or Gov't buildings from this well maintained home. 1,250 sq. ft. main. LR with HW and FP. Formal DR with HW. New cabinet kitchen, full basement, room for development on 2nd floor. MLS. Call Hazel Campbell 386-6164 or 592-0632.

NSKIP $48,900

If you need 3 bedrooms and a nice home with a fireplace, utility room and a god modern kitchen, perhaps you should check this one out. Separate garage-workshop and nice patio. For more information call BEN GREIG or TOM GRAIG at 386-6164 or 385-1606.

.7 OF AN ACRE

Two-year-old Immaculate home with lots of seclusion and on a high lot. Floor-to-ceiling fireplace, wall-to-wall throughout; full bsmt. Extremely well built and only minutes to town. Asking $69,900. Quickly Call Ole Knudskov, 598-2461 or Ben Grieg, 598-3105, office 386-6164.

10 MONTHS OLD $59,900

Located on a quiet cul-de-sac in Saanich within the 4 mile circle, this 3 bedroom full basement home is priced to sell quickly. MLS 18701. For more information or an appt. to view, Call Bob Kohlruss 386-6164 or 658-8360.

ESQUIMALT

Spotless two bedroom, no basement in high location. Carport, nice patio completely up-to-date. Only $44,900. Ben Greig. 598-3105 or 386-6164.

ONLY $39,900

Two bedrooms and a full basement. Good roof, wiring and plumbing, large lot. Ben Greig 598-3105 or 386-6164.

CUTE and COSY

Two bedrooms, large modern kitchen. Close to Gorge Vale Golf Club. Part basement, lots of storage. Fully fenced. Only $44,900. Quickly. Call Irene Dalziel 477-6380 or 386-6164.

OAK BAY $75,000

Immaculate 2-bedroom plus den on full basement, with big family sized kitchen, separate dining room. Fine oak floors, leaded glass doors. 75x119 Lot with high hedges providing privacy in back yard. New, exclusive with Ole Knudskov, 598-2461 or 386-6164.

BAY WINDOW BEAUTY $65,900

McRae-Cedar Hill area. Spacious living room with bay window and fireplace. Large sunny kitchen, 2- or 3-bedrooms, 4-piece bathroom. A delightful home in excellent condition. Call me now to view. Connie Weyler, 386-6164.

PAN A BODE ON A LARGE LOT IN CENTRAL SAANICH

Only 8 yrs. young, large living room, kitchen with eating area, 1 bedroom up, room for development in basement. Call Connie Weyler, 386-6164.

GORGE, $52,900

4-bedrooms, 1½-storey stucco bungalow. Living rm. with granite fireplace, family-size kitchen, separate garage. 51x140 lot. New MLS quickly call Irene Dalziel, 386-6164 or 477-6380.

BRAEFOOT PARK $73,000

Over 1600 sq. ft. of living on one floor. All rooms are KING size. 3 bedrooms, two 4-pce. bathrooms. Drive-by 1441 WENDE, and call me to see inside.

CONNIE WEYLER
592-1961 386-6164

WANT TO LIVE OUT OF TOWN?

But be 10 minutes from Woolco, well here's an Immaculate modern family home featuring over 1600 sq. ft. of accommodation. Some of the many features are large living room with raised hearth fireplace, large dining room with sliding glass doors to the sundeck, modern kitchen with loads of working area, 4 bedrooms, master ensuite, 4-pce. on the main, 3-pce. in the basement, games room, roughed-in rec. room with 2nd fireplace and much more. To view this fine home call Chris Greig 478-5953 or 386-6164.

$39,900!!

Cosy 2-bedroom home located in handy residential area. This newly listed home sits well back off the road and offers potential plus. Recently rewired and re-roofed. MLS. For more info. or an appointment to view, call Chris Greig 386-6164 or 478-5953.

6 YEARS OLD $49,900

Here's one you shouldn't miss. Immaculate inside and out, this 3-bedroom home is located 10 minutes from Woolco. Large living room with fireplace, separate garage and fully fenced back yard. MLS 19963. Call Chris Greig 386-6164 or 478-5953.

$46,500

This 3-bedroom home offers a great amount of accommodation for the price. Located on a well-cared-for corner lot. Kitchen has a large eating area and the home also has a full basement. All you have to do is move in. New MLS. For viewing please call Bob Kohlruss 658-8360 or 386-6164 (24 hrs.)

COUNTRY & TOWN

Both at your doorstep. Yes you are only 2 blks. from village centre and yet its a quiet Cul-de-sac. 1120 sq. ft., no bsmt. home newly painted inside and out. Drive-in garage. You will love the taxes on this one. Call for more details. Louise Wittermuth 477-6307 or office 386-6164.

HANDYMAN SPECIAL — DONCASTER AREA —

House has 5 bedrooms — 3 upstairs that needs finishing — huge kitchen, LR and DR. Nice lot, good area. Buy now and rent it, then build your dream home later. Asking $41,900. Right next door is a vacant lot, 50x135. Don't miss it — $30,000. Must be sold at the same time. Sewered area. New MLS. Louise Wittermuth, 477-6307 or office 386-6164.

BRENTWOOD BAY

1300 sq. ft. of split level luxury. Large square sunken LR with floor to ceiling fireplace, separate dining room, three bedrooms, two bathrooms. All rooms are large. 77x121 lot. A very attractive home only one yr. old and asking only $66,900. New on the market and priced to sell. Quickly call Irene Dalziel, 477-6380 or 386-6164.

C. N. MONTAGUE CO. LTD.
Sales Consultation, Rentals.
1028 Blanshard St. — 384-9318

250 HOUSES FOR SALE

Bayshore realty ltd.

388-6424 1006 fort st.

Open House Fri. 2-4 p.m. 1360 McNair St.

IMMEDIATE POSSESSION. Older renovated 2-bedroom bungalow, clean, ideal for young starters or retired folk. Pleasant well-maintained property. Wiring, plumbing and heating all updated to modern standards. New citation cabinets in kitchen with dishwasher included. 4-pce. vanity bathroom. Raised hearth corner fireplace in living room. Full basement. Financing available to qualified purchaser. New MLS 20829. Asking $48,900.

Syl Shumka
388-6424 (Res. 595-1337)

Open House Sat. 2-4 p.m. 7269 Early Place Brentwood (Off Stelly's X Rd.) $61,900

Compare value. Don't pass up the opportunity in viewing this immaculate three-bedroom full basement home requiring immediate possession. Bright kitchen with eating area. Formal dining room can take a large suite. Fireplace in spacious living room. Carpeting thru-out. 11 baths. Full basement is ready for further development. Roughed-in plumbing and fireplace. Take this one seriously! It won't last! MLS 19684.

Syl Shumka
388-6424 (Res. 595-1337)

$56,900 Open House Sat. 2-4 P.M. 1003 Caledonia

1003 Caledonia near Central Park. A cute and attractive older stucco character home that has been modernized and is in spotless condition throughout (the rear sunporch yet to receive the full treatment). This is a comfortable home suitable for retirement or for a young family that requires two bdrms (plus sewing room in basement), high bright ceilings, 18-ft. living room with fireplace, new kitchen and approx. 24 at 9%! Basement also contains a workshop, small wine cellar, laundry facilities and drive-in garage. Close to town, Crystal Pool and Curling Rink. Tidy backyard with 3 cherry, 2 pear, 1 plum and 1 apple. MLS 20190.

Brent D. Ewing
388-6424 (Res. 658-5661)

South Oak Bay

Don't miss this great 4 or 5-bedroom family home just 2 blocks from the beach. L.R., D.R., Den, master bedroom and good sized kitchen on main floor and on the lower level, three bedrooms and large family room. Huge fenced lot (56x260) with fruit trees, double carport and sundeck. Large assumable first mortgage. This is the best buy in Oak Bay and is priced to sell quickly. MLS 19208.

David Billingham
388-6424

0.7 Acres of Seclusion $89,900

Just 20 minutes from town, this spectacular 4-bedroom, 2-bathroom home situated on a lovely treed view lot will take your breath away. With over 1750 sq. ft. on the main floor, there is plenty of room for entertaining in 28x18 living room which has massive brick fireplace. All the bedrooms are a good size with the master being over 22 ft. long. There's also a wealth of patios, sundecks and sliding glass doors for indoor-outdoor living. Add a shake roof, cedar siding and a ¼-acre of fenced garden, and you truly have the home that has everything. The vendors have purchased, so this home must be sold. Try your offer or trade. For appointment to view call:

David Billingham
388-6424

$56,900

586 Whiteside in the Carey-Tillicum area. Vintage 1959, a one-owner home and with some 7% financing available. Three bedrooms, living room with fireplace, in-line dining room (or simply a 22x12 living room), large kitchen with eating area and drive-in garage in full undeveloped basement. Nice lot with fruit trees and shrubs, backyard privacy with treed backdrop yet extremely convenient to schools, transportation and shopping. MLS. 20183.

Brent D. Ewing
388-6424 (Res. 658-5661)

OLD 3 BEDROOM CHARACTER home in Gordon Head. Near schools, University, shopping and bus. Superb interior has been fully updated. Some features include leaded French doors leading from entrance hall to living room with floor to ceiling old brick fireplace. In line family room-kitchen has oak counter tops with built-in dishwasher, eye level range and Corning top stove, panelled study, laundry room, 2 bathrooms, high basement and a large lot make the realistic price of $71,000 unbeatable. Owners are leaving country, trades considered. 477-5286 for more information.

Lorenzen REALTY LTD.

50 Bastion Sq. Bus. 383-4151

FOR URBAN, SUBURBAN AND RURAL PROPERTIES, RELY ON EXPERIENCE.

OPEN HOUSE

Every day Thurs, Nov. 4 including Sun. Nov. 7th from 1:30-4:30 at 1656 and 1660 San Juan (off Torquay). Both houses have 3 bedrooms on main floor, 3 piece bathroom off master bedroom. Roughed in fireplace and for a 3rd bathroom in basement. Sig Aasebo Construction. 477-1197.

PRIVATE

Delightful two-bedroom bungalow on quiet no through street. Close to Parliament Buildings, 10 minute walk to town. New wall-to-wall carpet, plumbing, wiring and hot water tank. Large fireplace and french doors. Lovely yard could be bought as low as $2500 down or trades to approved purchasers. Zoned duplex. Best value. Offers for $49,500. 592-6625 evenings.

IN ESQUIMALT

2-bedroom home, hot water heated, new furnace. Dining room, living room with fireplace, rumpus room with bar, leading out to heated swimming pool, enclosed with high fence for privacy. Full price $58,900. No agents. Phone 383-0995 evenings.

GLEN LAKE

BY BUILDEREXT .LARGE LOT 3 bedrooms, custom kitchen, ensuite, full basement, 2 fireplaces, double carport, sundeck, ready for occupancy, offers to $61,000. 3189 Ayton Place. 478-4091.

ONE-BEDROOM BUNGALOW, full basement, 50'x120' lot. High Quadra area. $42,000. Car or truck accepted in trade. 384-2804.

BY OWNER, 3 YEARS OLD, 3-bedroom Spanish, full basement, in Sidney, very clean, must sell, $34,500. 656-6527.

FRED BASSET

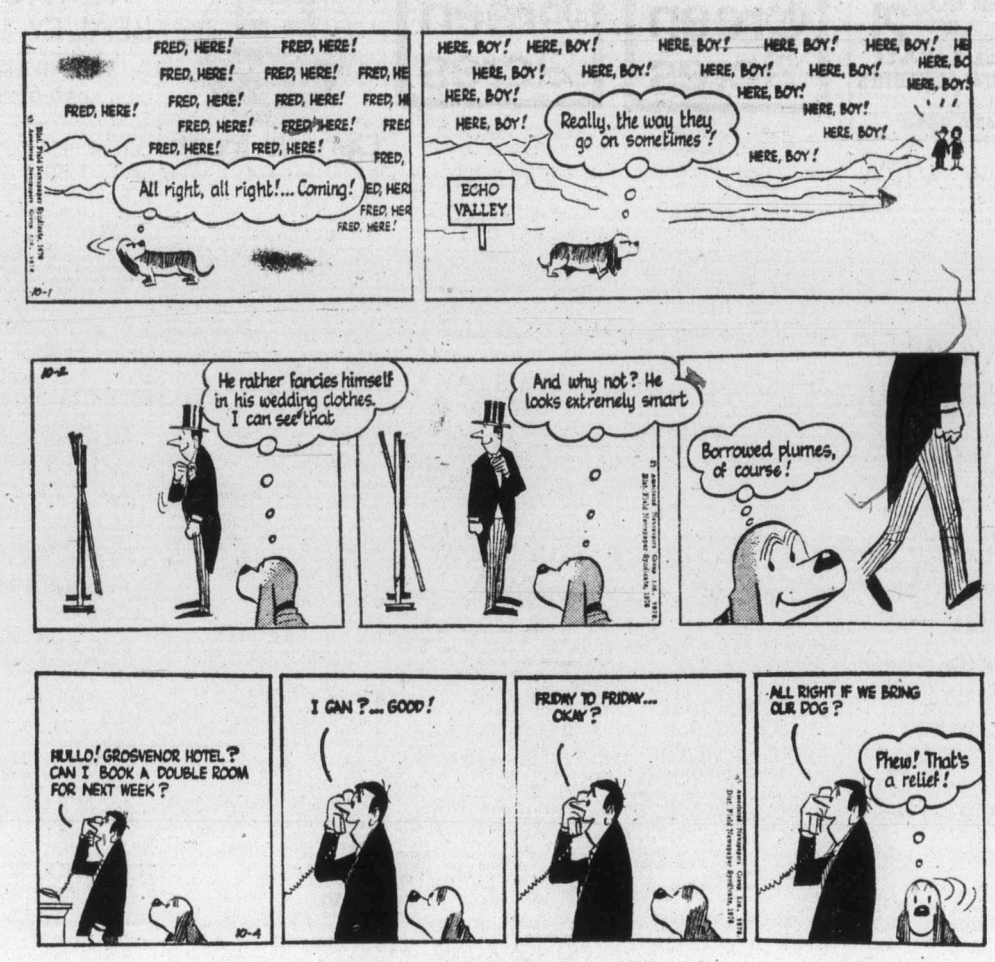

TUMBLEWEEDS

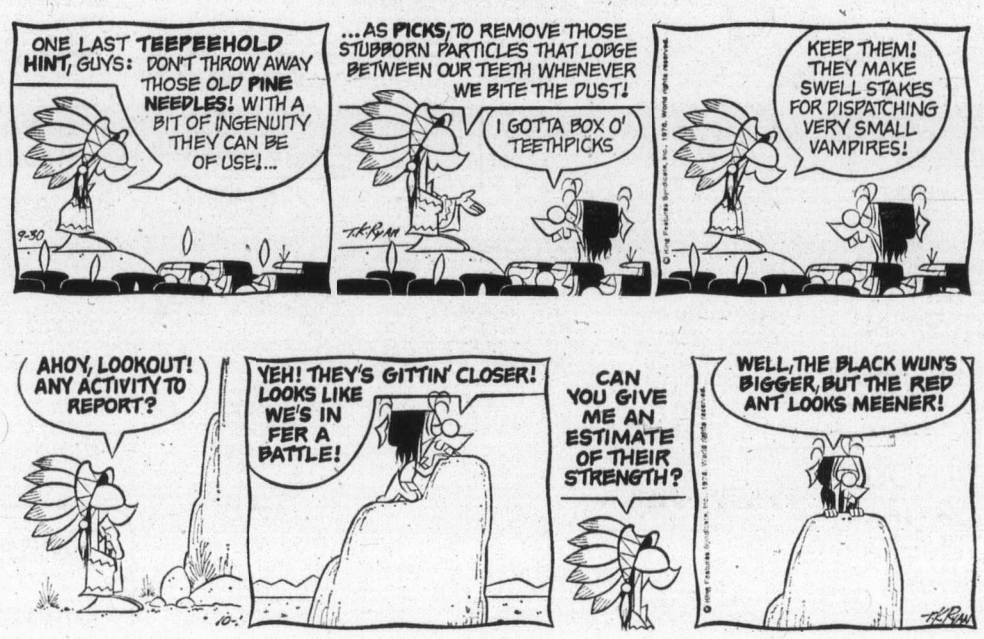

FUNKY WINKERBEAN

250 HOUSES FOR SALE

the Permanent

1125 DOUGLAS ST. and 3647 SHELBOURNE ST.

FEATURE BUY

$53,000 for this 2 bedroom dandy in a top location. 1165 sq. ft. fireplace, dead end street, seperate garage. Exclusive. GRAY LAITE 656-5267 SID HASLAM 477-1994 OFFICE 382-9191.

$139,900

One level beauty on Beach Drive near the yacht club. Delightful garden areas, patio off entertainment size dining room, 3 bedrooms, 2 full baths. Top value at this price. MLS. SID HASLAM 477-1994 GRAY LAITE 656-5267 OFFICE 382-9191.

NEW LISTING $49,000

Excellent full basement home — with beamed ceilings, large spacious rooms, fireplace in living room, beautiful dining room — good valuable lot — excellent area, walk to city — low down payment. IRENE VAN 384-9191, 382-9191.

LOCATION

Bow Rd. Solidly built, plastered 2 Br. bungalow, auto heat, elec. hwt., Lot 77x114, immed. possession, reduced now $49,900. Vendor map carry mtg. View with HERB McDANNOLD 595-1177 GLEN McDANNOLD 595-6488 or 382-9191.

IDEAL FOR COUPLES

2 Bedroom custom home in choice Colwood area. Separate dining room, good views, seclusion, close to shopping and bus. $67,000 PAUL HYATT 656-3150.

CORDOVA BAY

1 Bedroom custom home, small orchard secluded garden — a beautiful home for retired or working couples. Over 1,000 sq. ft. $63,000. PAUL HYATT 656-3150 — 382-9191.

NEW LISTING

Lovely little home with H.W. floors. Nice FP in LR, DR off kitchen, 3 BRs (2 on Main) plus rec room. Good lot and garden close to schools, shopping and transportation. Call me today for an appointment. 477-0141 EDNA MACKENZIE 595-4596.

PERFECT STARTER

3 BRs, FP, white shag in LR, 1 year old, garage, full price $45,400. Try $500 down.

FAIRFIELD

Brand new, 3 BRs 1½ baths, custom design, 2 blocks to ocean. 1 block to shopping, flat easy care lot. Full price $69,500. Phone RICHARD RHODES 477-0141 or 479-9241 or JOT HOME 592-2130.

CANADA PERMANENT TRUST COMPANY OPEN HOUSE SAT. and SUN., 1-4 838 BRENTWOOD HTS.

Follow signs down Keatings X Rd. to Butchart Gardens. Turn right on Wallace Dr. Left on Woodward Dr. then third left.

If seclusion and quality is what you are looking for, then drive out and have a look at this 1400 sq. ft. full basement home. Features like a drive-in garage (13'x27') with raised cedar panel door, hardwood flooring, thermo windows, beautifully finished kitchen, intercom, and a large, treed lot are just a few of the desirable extras. $74,900. 479-5270.

Montreal Trust

OPEN HOUSE 1617 Wilmot Place

SATURDAY 1:30-4:30

BEAUTIFUL CHARACTER HOME. NEW ON THE MARKET!!! $89,500. Charm and elegance are the words that best describe this gracious, older home in an excellent area of Oak Bay. Some of the excellent features include:

—Spacious liv. room with panelled walls and fplace.
—Separate, formal din. room with built-in buffet.
—Ideal modernized kitchen, fully carpeted with very attractive breakfast nook with wide casement windows overlooking the back garden and letting in the morning sun.

For further info or to view:
JEANNE OR MURRAY LUCAS
386-2111 477-1342

OPEN HOUSE 1524 ATHLONE

SATURDAY 1:30-4:30

Located in this beautiful residential area sheltered by oak trees and off the busy streets. 2 BR main, 1 BR down. Liv. room, open fireplace, separate spacious din. room, oak floors. If you desire peace and quiet and also to be in the city, view this home. Asking $69,500. MLS.
386-2111 D. BECKNER 477-4994

OPEN HOUSE 1980 CROMWELL

SATURDAY 1:30 - 4:30
OPEN FOR INSPECTION

This well located home on Mt. Tolmie includes the following features:

—2 BR on main, one down
—Liv. and din. room combination with adjoining sundeck.
—Rec. room with fireplace.
—Secluded 93x130 treed lot.
—Offered at $88,500

NEIL RAWNSLEY
386-2111, Pager No. 214 595-1507

OPEN HOUSE 2363 BOWKER

SATURDAY 1:30 - 4:00
IDEAL RETIREMENT OR STARTER

This easy to care for house and lot is situated in a delightful part of Oak Bay. Immaculate throughout and beautifully landscaped, this lovely 2-BR bungalow is close to shops, bus route and within walking distance to Willows Beach. MLS $59,900 Your host:

GARY RESTELL
386-2111 477-0851

LANGFORD Must Sell—$63,900

Absolutely unique 3-BR home featuring the privacy plus modern living conveniences any fam. would love. The huge rec. room up and the beauty of the garden like setting in the liv. area make this home one of a kind, anywhere! For appt. to view, please call:

DAVE ROSTRUP
386-2111 595-1738

OAK BAY NORTH NR. UNIVERSITY. FAMILY HOME

Updated full basement, modern bungalow offering exceptional 3-bedroom spaciousness of finished accommodation. 3 reception rooms, super family kitchen, 1½ baths and 2 very large rec. rooms (?). Loads of storage, double car port, nice garden. (MLS).

PRICE ONLY $89,900.

LEVERTON RLTY.
385-8012

BY BUILDER OPEN HOUSE

OPEN DAILY
2 to 4 incl. Sun.
962 Royal Oak Dr.

New 4 bedroom deluxe executive home. For details, 658-5132.

COLWOOD, 515 CAIRNDALE Road, only $57,000. Lovely 3-bedroom, 4½ years old. Floor to ceiling fireplace, wall-to-wall carpets, 1½ bathrooms, full basement, partly furnished. For more information call 478-6653.

250 HOUSES FOR SALE

OPEN HOUSE 4222 Lynnfield Cresc. SAT. 1:30-4:30 P.M.

Fine new Cape Cod type home located on quiet cul-de-sac off Cedar Glen Rd. Spacious living rm with floor to ceiling fireplace. Full dining rm. Large family rm with fireplace. 4 bedrms plus 19x16 playrm, 3 bathrms. Thermopane windows. Double garage. Fully landscaped. This home was custom built by master builder. Decor and workmanship are superb. 2650 sq. ft. of luxury living. Price $127,000.

C. H. Holland Real Estate
620 View, 386-1616 or 592-9784

$37,000 NOT A JUNKER EXCELLENT RENTAL!

Two bedroom and den on large lot. Good condition. Call Louise Rich 385-0042 or Nanaimo Realty (Victoria) Ltd. 385-5741.

ARE YOU TRYING TO SELL YOUR HOME?

We don't buy homes, but we do advance $ now. You repay when house is sold.

LAKEVIEW MANAGEMENT LTD.
382-0212
Agent inquiries welcome.

LARGE FAMILY HOME $75,000

Beautifully located on dead-end street. Close to Cedar Hill Golf Course. The house is being completely redecorated and will suit a large family that appreciates the outlay of older houses. No agents please. 386-3880.

OPEN HOUSE BY BUILDER

Sat. and Sun. — 2 to 4

508 Broadway. Only $64,900, quality built home situated among fir and oak on large lot. Lovely view from deck off dining area and master bedroom. For further information call 384-6713 or 477-6247.

REDUCED TO $42,900 OPEN HOUSE

SAT.-SUN. 1:30-4, 1137 UNION (½ blk to Quadra). 2 BR. SEP. GARAGE AND WORKSHOP. LOW DOWNPAYMENT. IRENE, 384-0994.

OPEN HOUSE — 5:30-8:30 P.M. 16 Northcot. For the smaller family looking for something truly different this inviting new home beckons you to enjoy its warmth and roominess and to appreciate the little upkeep it requires. Offered at $68,900. 382-6310.

TRANSFERRED, MUST MOVE, 3 bedroom, 3 bathroom, split level 1 year old home, completely finished throughout, raised hearth fireplace and L-shaped dining and living room, well built home, for $52,000, Sooke area. 642-5485.

LAKEHILL DISTRICT
Near Blenkinsop and McKenzie, 4 bedrooms and den, 2 bathrooms, finished full basement, 83'x110' landscaped lot. Dishwasher. 65,000. 479-8812 or evenings (5 to 7:30 p.m.) 477-4906.

BY OWNER

Try $2,000 down, 2 bdrm., no basement bungalow, Bay and Fernwood area, $45,600. After 4 p.m. 388-5037 or 743-4034 collect.

1322 LANDSEND ROAD
New waterfront home under construction. Phone builder at 65-1673 or 652-4155.

TO PLACE YOUR CLASSIFIED AD PHONE DIRECT
389-2121

253 COUNTRY HOMES AND PROPERTIES

RETIRING?

We have two reasonable priced properties:

For $39,900 or will consider all reasonable offers, you could have a 2-bedroom home situated in the village centre within walking distance of stores and shops. There is plenty of room for gardening on this ¼ acre lot.

OR

For $30,900 you could buy this 2 BR 1971 mobile home on a 70x110' lot, set on a permanent pad. Four major appliances included, a new electric forced air furnace was installed last year. Off the main highway but close to village.

OR

If you want to build your own home try this ¼ acre lot priced at $17,000.

We also have a 4-bedroom, 1-year-old home with double fireplace, large sundeck on quiet side road. Good sized lot. Offered at $58,000.

SOOKE REALTY LTD.
642-5426

Bob George 642-5670 Florence Goldie 642-3140

HOBBY FARM

Royal Oak—Brentwood

Just listed, beautiful property with a delightful family home on over 2 ACRES of land. Within the 10-mile circle. The house is only 8 yrs. old with an exceptionally nice plan. Large kitchen with family room and fireplace. Glass doors leading to an extra large sundeck overlooking your own pasture and a country view. Bright spacious living and dining room. Deluxe master BR with en-suite bathroom. Extra bedroom and 4-pce. bath on main. Full high basement with extra large rumpus room and fireplace. 2 or 3 bedrooms (ideal plan for in-law suite), 4-pce. bath and separate laundry area. COVERED SWIMMING POOL with heater and filters, etc. 2-stall barn for animals and feed, fenced pasture, garden. Good well with new pump. Nice quiet area. Close to school. There are many extras which I'd be pleased to show you. Realistically priced at $129,500. Call Ron Crow, 592-4989 or Island Homes Ltd., 386-7545 anytime.

BY OWNER MERIDALE HOUSE

Metchosin, 3.8 acres. Unique brick and cedar home. 1st floor: Pleasant hall 10x10, 3 double bedrooms, 2nd floor, custom cedar open beam. Central kitchen 10x15; dining 13x15; study bedroom 15x11; delightful living room 24x28, large heatilator, rough rock fireplace; triple garage with room above. This home has many design features which combine to make it unlike any other. Custom leaded glass, brickwork, 8x12 in. by 18 ft. beams in 10'6" living room. HW heating for economy. Situated well back from road. Ocean and mountain view. $129,000. O.N.O. 478-2356.

36.39 ACRES $164,900

Close by Prospect Lake, only 6 miles from downtown. This spectacular property affords the finest in country living. Panoramic views, treed seclusion and a solid contemporary 4-bedroom 2-storey home with a great deal of potential for your personal taste. MLS. To view this fine property call: Glenn Nicholls 598-7689, Lansdowne Properties Ltd., 592-2431.

RARE MANSION

3,400 sq. ft., 5-bedroom, 3-bathroom, 2 garages, beamed ceilings, leaded glass, 2 fireplaces, conservatory, fruit trees, privacy and views all on 2 lots in South Saanich. 95 acres and only $115,000. BRIAN RIPLEY, 598-5643, Lansdowne Properties, 592-2431.

WANTED — WITHIN 10 MILE circle or North Saanich, 10 or more acres land, partly treed, part farmable including nice spacious home with 3-4 bedrooms, dining-room and family room. Reply Victoria Press, Box 695.

SIDNEY REALTY LTD.
Real Estate — Insurance
Serving the Saanich Peninsula
656-3928

253 COUNTRY HOMES AND PROPERTIES

B.C. LAND AND INSURANCE AGENCY LTD.

Horselovers Paradise

THIS 2.25 ACRE METCHOSIN PROPERTY ENHANCES

A lovely 4-year-old home. Large, bright kitchen, dining room, L.R. — fireplace, 4-pc. bath, 2 bdrms. up, 1-bdrm., rec room, tack room, 2-pc. bath, laundry down. Also new 4-stall concrete block barn, tar and gravel roof extends over 2-carport garage or feed storage. Approx. 1 acre cleared and fenced. Own well water. Priced to sell at $74,500. ML No. 20581.

LOW TAXES

Here is a 950 ft. no basement

3 BDRM.

1-rm., large kitchen and laundry room, 9-year-old home with attached carport on a lovely treed, 63'x184', lot on Dunford. Gross taxes only $431. Price reduced from $54,900 to $49,900 for quick sale. MLS No. 19704.
Please call Alex Sieben, 478-8635, Don Oakes, 478-4334, Office, 478-5588.

SEABOARD PROPERTIES LTD.
7173 WEST SAANICH RD.
BRENTWOOD BAY 652-1141

BRENTWOOD BAY ½ ACRE

1. Quality built 3 bedroom, full basement 20-year-old family home in immaculate condition. Beautifully landscaped in lawns, shrubs and flowers. Paved circle driveway, extra parking, drive-in garage.
13'x22' living rm, fireplace, 10'x12' dining room, W-W shag carpet, cab kitchen with dishwasher and eating area.
Basement imcludes 24'x15' rec room with FP, 12'x12' den, 2 pce bath and shower.
All this, plus many additional features for the asking price $85,000. MLS 20828.
652-1141 Al Vickers 652-2257
2. Gleaming white 2-bedroom home on a large level lot close to school and shops. This home is vacant, redecorated, ready to move into, owner anxious, offers considered on asking price $53,500.
656-1141 Al Vickers 652-2257

SHAWNIGAN LAKE NEW 3-BEDROOM

Located above the Shawnigan Lake Inn in a nice residential area. This is a very well constructed home of 1240 sq. ft. with many features such as thermal windows, shake roof, double garage, en suite bath and much more. Realistically priced at $54,900. MLS.

4-BEDROOM SPLIT .84 ACRE

Here's a good solid family home of 1860 sq. ft. Large kitchen, dining area, rec room, living room and good storage. Large lot with trees and a creek at back. Asking $58,900 with good terms. New MLS.

NEW $45,500 3 BEDROOM

You can still choose your carpets in this strata duplex. Features 2 fireplaces, finished rec room in basement, 2 sundecks, carport, all with a view of Sooke Harbor. Room for 2 more bedrooms and 2nd bath down. Excellent value here. For more information or to view the above properties contact Bill Kozak at 386-6164 or 388-6611 (Local 243) anytime. Castle Properties.

UNDER $45,000

Very comfortable 2-bedroom, nostep home in Sidney. Heatilator fireplace in living room. Utility room off kitchen. 50x120 lot with 20x20 garage. Owner's transferred. MLS. $44,500.

BRENTWOOD BAY

Extremely spotless and comfortable family home. Only 3 years old and better than new. 3 bedrooms on main, en suite plumbing, feature wall in living and dining room, dishwasher in kitchen. Downstairs is a 2-pce. bath, utility room, rec. room, playroom and workshop. Attractively landscaped lot set among the trees. MLS. $74,900.

SIDNEY

Located on a quiet cul de sac this 3-bedroom, full basement home is ideal for the growing family. Fenced rear yard wiith park in rear. Garden shed. Hardwood floors throughout. Fireplace in living room. Basement ready for development. MLS. Asking $57,900.

JOHN BRUCE, Bus. 656-3928
Res. 656-2023 or 656-6151
Sidney Realty Ltd.

COUNTRY LIVING SPACIOUS HOME HIGH, TREED SITE 3.93 ACRES

Seclusion and quiet reigns supreme over this quality custom built residence. Comprising 8 rooms, 3 bedrooms, den, 2½ baths, family room with bar and FP. Several view sundecks. Situated in the Metchosin area on a high wooded hillside site. MLS 20077. Excellent value at reduced price of:

$105,500
ED JUPP
385-2481 Res. 592-1019
SWINERTON, STEWART CLARK LTD.

SHAWNIGAN LAKE

Super views from a super home! This 2200 sq. ft. Lindal cedar home is situated in 2 acres overlooking the lake, 3 bdrms 3 baths, and 3 superb fireplaces — lovely open beam ceilings. MLS. Priced at $99,900. Scott Munro, Ross Butler 477-9514, 477-2803, 388-6275 pager 2813.
Century 21 Principal Properties Ltd.

HOBBY HORSE

If horses are your hobby yet you want to be near town we have the perfect place. A 4 bdrm. house with large DR and country kitchen set on 4 ACRES plus 6 horse stalls, 4 animal pens and a riding ring. Call us for a leisurely look. MLS 19124.
NORMA HILL 383-7796
HAZEL CLARKE 658-5656
OFFICE 386-2911
Homefinders, Wall and Redekop

COUNTRY GENT!

Rare, prestige home with 11.78 acres, on paved road just minutes from Victoria. This large custom built, 4 yr. old home has 5 BR and many special features such as sauna, inter comm and central vacuum system. $250,000. View by appointment with:
VALERIE STRETCH
477-1841 477-6770
BLOCK BROS. REALTY LTD.

NORTH Saanich

A quiet location. One acre partly treed. On this desirable lot you will find two good homes, the larger one with 5 bedrooms, 2 four-piece bathrooms, the smaller home has one bedroom, living room, kitchen, and large utility room. Plenty of parking space. MLS 18866.
BILL RATCLIFFE 656-4517
GORDON HULME LTD. 656-1154

SAANICH PENINSULA PROPERTIES
For all real estate requirements
2354 Beacon Ave., Sidney, 656-4000

GORDON HULME LTD.
SIDNEY-SAANICH PENINSULA
656-1154 2444 Beacon Ave.

256 WATERFRONT PROPERTIES

the Permanent

1125 DOUGLAS ST. and 3647 SHELBOURNE ST.

WATERFRONT— N. SAANICH ½ ACRE—$45,000

Sensational views with 92' frontage. Municipal water, perc tested. Quiet area of good homes. PAUL HYATT 382-9191, 656-3150.

SECLUDED PRIVACY

¾ acre manicured grounds, unobstructed views over Haro Straits, 125' of sandy beach, terrific patios, wrap around sundeck, conversational fireplace and much more. If you as a discriminating purchaser are seeking a 2-storey executive home with gracious and spacious living areas in the $196,000 price range, then detail and appointments to view can be arranged by calling HERB McDANNOLD 595-1177, GLEN McDANNOLD 595-6488 or 382-9191.

CANADA PERMANENT TRUST COMPANY

REDUCED PRICE 180 FT. SECLUDED WATERFRONT $125,000

Attractive three-bedroom home in park-like setting, over one acre, and offering seclusion. Living room, overlooking the water, with fireplace and wall-to-wall carpet. Dining room with doors to expansive sundeck, modern kitchen with three appliances included, four-piece vanity bathroom, family room and-or rec room with fireplace and wet bar. Double carport. Greenhouse. MLS 18553. To view, phone:
DON CLARK — 592-6651
MIKE RUSSELL — 479-5850
NATIONAL TRUST
479-7161

AHOY THERE!

For someone who has almost everything. 5.3 acres of absolutely beautiful property with approx. 1,000 ft. on the shores of Juan de Fuca Strait viewing the Olympic mountains. Heavily treed property with many secluded advantage points to take in all the magnificent view of the mountains and ever changing sea. Many private clean beaches of its own. Panebode 3 BR residence plus self contained 4 room guest cottage (presently used as office). Log sauna building off one of the beaches. Even a tree house for the children. This is one of the finest waterfront properties that I personally know of on Vanc. Is. For someone who wants privacy, seclusion, acreage, superior waterfront, then maybe this is the one for you. For more information please contact:
KEITH KAYE
477-1841 477-7545
BLOCK BROS. REALTY LTD.

OPEN HOUSE SAT. and SUN., 1-4 WATERFRONT 317 Stewart Ave.

This View Royal home has 4 bedrooms, a living room with fireplace, a dining room and a full basement. The well-kept yard of approx. ¼-acre has fruit trees, a nice lawn and large evergreens bordering the easily reached protected bay waterfront. Close to schools and 2 blocks from bus to town. Immediate occupancy. Sale by owner. Asking $77,000. Will consider all offers. Vendor prepared to finance. Principals only. To view please phone 386-2938 or 478-9640.

North Saanich

Really beautiful post and beam home on ⅓-acre. Magnificent wide view of the sea, islands, and mountains. Large liv. room and din. room opening onto sundeck. Well appointed kitchen with big breakfast area. 2 B.Rs up and 1 B.R. (or den) in ground level basement. 30' fully finished rec. room. 2 rock fireplaces, masses of closets, and storage space, excellent parking, intercom, easy care landscaping. A fine quality waterfront home on a quiet road. Exclusively listed at $124,900.
656-3924 MAJOR LACE 656-2438
MONTREAL TRUST

WATERFRONT HOME $97,000

Charming home on ¾-acre. Easy slope to beach with launching ramp. Sheltered moorage. Big living room with heatilator rock fireplace, and dining area. Both with carpet over hardwood. Neat kitchen. 3 B.Rs. Big sundeck off living rm. and master B.R. Den. Big roughed-in rec. room, attached garage and workshop. Shake roof. Good fam. home 12½ miles from city centre on school bus route.
656-3924 MAJOR LACE 656-2438
MONTREAL TRUST CO.

THE SEA

At your door beyond gently sloping lawn. Towering firs and greenery shield this 4 bedroom home from the street. An acre plus, containing formal gardens, greenhouse, potting shed. Mstr. bedrm., 1 or 4, faces the sea as does the living, dining, rec. room and kitchen. 3 full bathrooms, space for additional development if desired. $185,000. Call THE ZIEGLERS, 595-5171, 592-1768, 384-8075 Pager No. 503.
Canada Trust

WATERFRONT $108,000

A superb view over Portage Inlet enhances this comfortable 3 bedrm. family home, complete with 30' swimming pool in a secluded patio garden. This home also offers a 1 bdrm. in-law suite, separate workshop and 2 large sundecks. For appt. to view this convenient to own waterfront property call WENDY TRAIL 595-3529 or 592-2407.
WHYTE % GOWER
2227 Oak B ay Ave.

OPEN HOUSE SHAWNIGAN $47,900 REDUCED

Brand new, 1056 square feet. 3 bedrooms. Full basement. ¼ acre lot. In the Village. MUST SELL. Go to our office in the Shawnigan Village and follow our signs. It's easy. Mr. John Ettema in attendance. 743-2607 (Res.) or 743-5311 (Bus). Collect. Shawnigan Realty. See you Saturday, 1-4 p.m.

$99,500

Here is a wonderful opportunity to acquire a prime waterfront location in Oak Bay. Low usable waterfront with secluded surroundings. Fantastic water and mountain views. Renovated 2-BR bungalow that could be enlarged if needed. Boat house with ramp, garage. This is a hard to find property so act now.
KEITH KAYE
477-1841 477-7545
BLOCK BROS. REALTY LTD.

DEEP COVE

Retiring and looking fr waterfront property? This one has charm, seclusion, view, good access to private pebbly beach. In-line living and dining room floor to ceiling heatilator fireplace, good size master bedroom with picture window. Asking $78,500. Exclusive.
BILL RATCLIFFE 656-4517
GORDON HULME LTD. 656-1154

SHANIGAN LAKE

50 ft. of superior waterfront. Southern exposure. With ½ acre of beautifully treed land. Construction of year round home has started. Cement basement, septic tank tile field and waterline are in. Homesite surrounded by trees on all sides. Very private and secluded. $43,900. Phone owner. 743-2607.

DEEP COVE

Waterfront lot. Hard to find a seafront lot, in this picturesque area of N. Saanich, 65' on Meldram, sides 161 and 210. Old house of little value on property. Has water connection. Asking $55,900. Try an offer. MLS
AL BULL
477-1841 477-2149
BLOCK BROS. REALTY LTD.

ICE SHOW TICKET WINNER: Colin Adams, 3443 Whittier Ave.

256 WATERFRONT PROPERTIES

"CHELSEA COVE"

Waterfront lots in city of Comox. Underground services. Ornamental lighting. Pull your boat up in your front lawn. 25 per cent down.
TOTEM REALTY LTD.
545 England Avenue
Courtenay, B.C.
338-6773
Mari Thompson 339-2771 Veronica Parker 334-3704

ARKSVILLE-QUALICUM HALF acre beach front lot with 100' ontage, underground service, on ewer at Columbia Beach, private. 478-9822.

COLUMBIA BEACH, PARKSVILLE ½-acre waterfront lot No. 12, sewered, underground wiring $37,000 firm. Call Gemma Galleries. 248-3225.

WANTED

Small professional family desires sunny protected waterfront lot or home. Private. 477-6017.

258 CONDOMINIUMS and TOWNHOUSES

RIM ROBERTS INVESTMENTS & MANAGEMENT LTD.
702-1175 DOUGLAS 388-6691

FERNHILL PLACE

Esquimalt Area
20 STRATA HOMES
$39,000 to $48,900
Penthouse with Fireplace $47,900
OPEN DAILY 1 TO 6
614 FERNHILL PLACE

ESQUIMALT

Children Welcome
$31,900

An excellent opportunity for a young family to purchase a home. 3 bedrooms, 4-pce. bathroom, living room and dining room have wall-to-wall carpet. This home is in immaculate condition.

CORONADA
1325 Harrison St.
$45,000

OPEN HOME
Sat. 1-4

One only, brand new suite now available in 14-unit building 5 blocks east of downtown Victoria on a desirable, quiet street close to bus service. Bright top floor corner location facing southwest with wrap-around sundeck. Two bedrooms, large dining room and living room, utility-storage room plumbed for washer and dryer. Carpeted kitchen with 30" stove and 15 cu. ft. frost-free fridge. Come and discuss this affordable home.

JOE MANTON 382-5211

ELFORD COURT TOWN-HOMES

OPEN 1:30-4
—completely different
—2 and 3 bedrooms
—vaulted ceilings
—games rooms
—double-glazed windows
—quality carpets
—fireplaces
—good use of wood
—sky lights
—covered parking
—Crestwood kitchens/garburators

LOCATED AT CORNER OF ELFORD AND FORT
CALL ME!
SPENCER LEE
477-3593 595-5171
Mobile JL3-8660
Canada Trust

A. E. LEPAGE WESTERN LTD REALTOR

GROUND FLOOR SUITE
$31,000
848 ESQUIMALT ROAD
—Convenient ground floor suite in very pleasant building.
—Immediate possession on accommodation you can afford.
—Appliances included, underground parking, billiard room, sauna, hospitality room, electric heating.
—One block to shopping and bus.
—Compare this unit to others and see for yourself.
—Call today for an appointment.
JEFF POLLITT
386-6331 478-9886

$50,900

3 bedrooms, sea view, 2 full baths, large living room, roof patio, basement, full carpeted, dishwasher, stove, fridge, you can't buy more for this price. OPEN Fri 3:00 to 6:00 p.m. SAT. 4:30 to 6:00 p.m. 101 St. Lawrence (corner of St. Lawrence and Niagara, off Dallas).

KENSINGTON TERRACE 2 BEDROOMS, $39,900

Owners have bought and are anxious for an offer to this very reasonable price. This is a large carner suite with a city view and the building features almost every amenity imaginable, sauna, whirlpool, billiards, workshop, covered parking and much more. For an exclusive viewing phone ROBERT DANIELSEN at 595-5131 or 595-4482 or OPEN HOUSE SAT. 2:00-4:00, corner of Quadra and Inverness; ring ste. No. 127. (Try your down payment).
Canada Trust

HAMPSHIRE HOUSE

Distinctive condominium living on the Oak Bay waterfront. Luxury 2-bedroom suite (2nd bedroom converted to den); 17x20 entertainment-sized living room with fireplace; formal 9x14.5 dining room; kitchen equipped with all modern appliances. King size 12x16 master bedroom with 2-piece ensuite. Plush wall-to-wall shag throughout. Wrap around sundeck (on 3 sides) with professionally built cedar decking and planters. Water views and Mt. Baker views from living room and master bedroom. This is an exquisite suite in one of the foremost condominiums in Oak Bay. Asking price $95,450. For app. phone Town & Country Realty Ltd. 382-7276, Brian Lawless 598-8323 or Jim Webber 658-5977.

EMERGENCY 932 FORSHAW

The owner has purchased elsewhere and will sacrifice this modern townhouse (one of two) which offers split-level 2 or 3-bedrooms, full basement with a workshop, laundry room and drive-in garage. All this situated on a quiet cul-de-sac, with a delightful waterview. $44,500 (OFFERS). MLS. GLENN NICHOLLS, 598-7689 or 592-2431, Lansdowne Properties.

URGENT SALE

Make an offer on asking price of $29,500. Large assumable first mortgage, 1-bedroom soundproof condominium. Lovely sunny 4th floor, appliances, drapes, wall to wall. Call owner 592-6636.

258 CONDOMINIUMS and TOWNHOUSES

SSC SWINERTON STEWART CLARK LTD. in merger with JOHNSTON & CO. LTD.
1318 BLANSHARD 385-2481

OPEN HOUSE 1:30-4 Fri. Sat. 101-1540 Dallas Rd. $58,300

Waterfront: main floor, no step, extra spacious 2-bedroom suite. Large living room with fireplace, separate dining room, big kitchen, own laundry room.
JIM MURDOCH 592-4530 or 385-2481

Scenic Location Oak Bay Ave.

Spacious 2 B.R., Bath and half, condominium in spotless condition having open parklike view. Large bright kitchen includes eating area. Roomy living room, dining room. Priced at $54,000, perfect for those desiring quality and quietness. Exclusive.
LYLE WICKS 477-5151 or 385-2491

DALLAS RD. Sea View

Unobstructed view of sea and Olympics. Attractive 2-BR Condo with bath and half. Large LR with DR. Rosewood feature wall with matching cabinets. Kitcchen includes all appliances. Under cover parking, transportation and shops nearby. $52,900 listing price. MLS 19206. For details call
LYLE WICKS 477-5151 or 385-2481

JAMES BAY Delightful Setting

Attractive 1-BR Condominium handy to down-town area, shops and transportation. Spacious LR plus dining area. Large B.R., feature patio, 4-Pce bath, plus extra storage. Freshly decorated like new, W-W. Listed $34,500. MLS 19634. CAll anytime:
LYLE WICKS 477-5151 or 385-2481

THE GUINESS RECORD BOOK

may not mention this 1-bedrm unit as the world's best buy, but you can be the judge. Where else can you find a TOP FLOOR, CORNER suite in a CMHC approved building at this price. Flexible financing . . . try 10% down or new CAP mortgage plus B.C. 2nd. Small building, (24 units), great location in Gordon Head and a good list of amenities. The price is no left over Halloween prank! Now reduced to $30,900, for immediate sale. MLS.

JIM TYLER
385-7761 24 Hrs.

"QUICK SALE REQUIRED"

Says the owner of this prestigious, 2-bedrm, 1400 sq. ft. corner suite offering spacious rooms. TWO 4-pce baths, convenient IN-SUITE laundry and storage area, extremely tasteful decor, delightful high views from every room and balcony. $69,500 includes 5 appliances and garburator. Many extras such as pool and sauna. New MLS. Call NOW for your appointment to view with

DONNA FOSS
385-7761 24 hrs. 384-8075 Res.
D. F. HANLEY AGENCIES LTD.

WHITTOME'S
1111 BLANSHARD 388-4271

Let's Make a Deal on $31,000

Specious one-bedroom suite on sunny side of attractive building. Amenities include sauna, swimming and therapy pools. MLS 18040.
View now call:
RUTH LA CROIX 386-1806
ELEANOR SANDERSON 384-9610
J. H. WHITTOME & CO., LTD.

FARMER Investments & Realty Ltd.
825 Bay Street 382-2134

CHATEAUNEUF

The location is nearly perfect — in the beautiful Rockland area — and close to downtown shopping. All homes are 2 bedrooms, 2 baths. Amenities include saunas, swirlpool, hobby room, well-lit underground parking.

Open for Viewing
Mon.-Sat., 1-6 p.m.
1149 ROCKLAND AVENUE
388-9989

BEAT THIS

Underpriced for quick sale is this 3-br. 2 bthrm. university area townhouse. Featuring large living room, plus den with fireplace, separate dining area, 5 appliances, drapes, private back yard, covered parking and immediate occupancy. Price is only $53,000 and OPEN TO OFFERS. BRIAN RIPLEY 598-5643. Lansdowne Properties 592-2431.

MUST BE SOLD $35,900.00

Owner has moved and must sell. Immaculate 2-bedroom adult oriented top floor suite in well managed condominium. No rentals in building and no pets allowed. To view please call:
view please call:
386-7921 DEL HOEGI 383-0516
BOORMAN INVESTMENT CO., LTD.
1111 Government St.

$4,995 D.P.

SAVE, BUY DIRECT
Distinctively designed Cedar exterior 3-bedroom townhouses on fully landscaped lot with mature fruit trees, drive-in garage and 1,260 sq. ft. of finished area including fireplace, large family kitchen with hardwood cabinets within 2-mile radius of town. Call 386-2431 for appointment to view.

WILLOW COURT

Spacious, immaculate 2-bedroom suite, choice top floor southern exposure and in one of the finest buildings. Why not see, and you be the judge? Phone for an appointment to view—anytime. New MLS —Asking price $47,500.
BERNEIDA TAYLOR
477-0191 382-9485
Royal Trust Real Estate

For Sale by Owner

GORDON HEAD TOWNHOUSE. OPEN HOUSE, SATURDAY AND SUNDAY, 1 TO 6 P.M.
4 bedrooms, 3 bathrooms, family room, over 1,700 sq. ft. of finished living space. Double carport. Selling price $61,900. No. 18-4391 Torquay, 477-0473.

$32,500

One-bedroom and den top floor, Kensington Terrace, low down payment. 656-4684.

Arrow-Narrow

Printed Pattern 9345 8-20

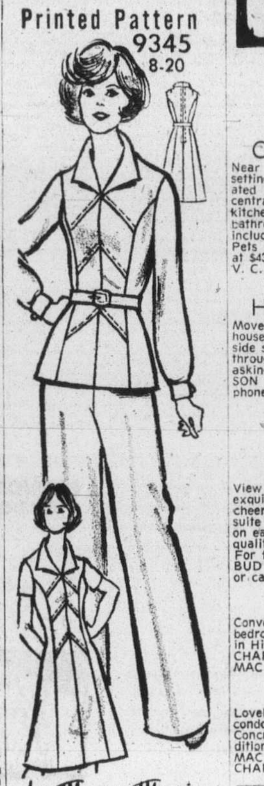

Look closely — see how slant seaming arrow-narrows your figure all the way down. Sew pantsuit and dress version for winter-to-spring doings.

Printed Pattern 9345: Misses' Sizes 8, 10, 12, 14, 16, 18, 20. Size 12 (bust 34) takes 2¾ yards 60-inch fabric.

$1.00 for each pattern — cash, cheque or money order. Add 15¢ for each pattern for first-class mail and handling. Send to: Daily Colonist Pattern Dept., 60 Progress Ave., Scarborough, Ontario, M1T 4P7. Print plainly pattern number, your name, address.

If you think clothing is too expensive, save and sew — send for NEW FALL-WINTER PATTERN CATALOG! 150 styles — lots of exciting quickies. Free pattern coupon. Send 75¢

Instant Sewing Book $1.00
Sew + Knit Book $1.25
Instant Money Crafts $1.00
Instant Fashion Book $1.00

Boots are Favored

Lace up a lively, leisure look with colorful boots.

Great for apres-ski, travel, dorm, at-home parties. Mainly single, double crochet, popcorn edging. Use worsted-weight synthetic yarn. Pattern 637: Sizes S, M, L, included.

$1.00 for each pattern — cash, cheque or money order. Add 15¢ for each pattern for first-class mail and handling. Send to: Daily Colonist Pattern Dept., 60 Progress Ave., Scarborough, Ontario, M1T 4P7. Print plainly pattern number, your name, address.

NEW 1977 NEEDLECRAFT CATALOG has 225 designs, 3 free patterns inside. Knit, crochet, crafts! Send 75¢

Stitch 'n Patch Quilts $1.25
Crochet with Squares $1.00
Crochet a Wardrobe $1.00
Nifty Fifty Quilts $1.00
Ripple Crochet $1.00
Sew + Knit Book $1.25
Needlepoint Book $1.00
Flower Crochet $1.00
Hairpin Crochet Book $1.00
Instant Crochet Book $1.00
Instant Money Book $1.00
Instant Macramé Book $1.00
Complete Gift Book $1.00
Complete Afghans #14 .... $1.00
12 Prize Afghans #12 .... 60¢
Book of 16 Quilts #1 .... 60¢
Museum Quilt Book #2 .... 60¢
15 Quilts for Today #3 .... 60¢
Book of 16 Jiffy Rugs .... 60¢

258 CONDOMINIUMS and TOWNHOUSES

Green Acres

3½ Percent

Exclusive Residential
HENDERSON REALTY
385-9741 (Anytime)

CONDOMINIUM

Near new condominium, garden setting with southerly aspect, situated Victoria eastern approaches central to all amenities. Large kitchen, two bedroom, two bathroom, fridge, stove and drapes included. Concrete garage under. Pets allowed. Realistically priced at $43,900.
V. C. WOODWARD
385-9741 anytime

HOME TOO BIG?

Move into this immaculate townhouse and relax. It is close to Hillside shopping centre on a quiet no-through-street. Excellent value at asking price of $49,900. BUD HUDSON 385-9741, 479-3849, or car phone YR9-7956.

NEW LISTING DEAN HOUSE LANSDOWNE

View this home of excellence with exquisite taste. It is bright and cheery and a top floor corner suite of over 14000 sq. ft. Laundry on each floor. Very soundproof and quality construction throughout. For further information please call BUD HUDSON 385-9741, 479-3849, or car phone YR9-7956.

CENTRAL

Convenient and reasonable three-bedroom, 1½ bathroom townhouse in Hillside -Quadra area. $44,900.
CHARLIE ARNOLD 592-6454
MAC MCCORMACK 592-6214

SIDNEY

Lovely third floor, one-bedroom condominium, excellent building. Concrete balcony. Exceptional condition. $31,500. MLS.
MAC MCCORMACK 592-6214
CHARLIE ARNOLD 592-6454

Park Pacific

ROYAL WOODS
JUST LISTED
SUPERIOR
ONE-BEDROOM
$31,900

The question that comes to mind, when one considers all this lovely apartment-home has going for it, is WHY RENT? This is especially true in view of the possibility of a LOW LOW DOWNPAYMENT, for our VENDOR is MOST COOPERATIVE. Remember Royal Woods offers you beautifully treed grounds, professionally landscaped. SPACIOUS INDOOR HEATED POOL, billiard room, tenniscourt, sauna, swirlpool, exercise room, Tudor reading room, luxurious lounges, etc. Parking space, storage locker, stove, fridge and dishwasher included. This should move very quickly. For appointment to view call ROBERT YOUNG 383-9898 or 383-4124 anytime Park Pacific Investments Ltd.

Park Pacific

SPENCER CASTLE

Danzo and Franco Holdings Limited
Cordinally Invites You to View
The Third and Final Phase of
SPENCER CASTLE
2930 Cook Street
Weekdays 1-5 p.m. 384-4013
or Weekends, By Appointment
386-3816

REALSPAN PROPERTIES LTD.
1031 VANCOUVER ST. 388-6454

JUST BECAUSE

I'm having an open house at this
ADULT ORIENTED CONDOMINIUM
on Saturday, Nov. 6 between 1-4 p.m. do not hesitate to call now to find out about the conveniences of living here. Priced realistically at $34,000.

No. 212
1680 POPLAR ST.
GORDON TEWS
388-6454 477-2732

SPENCER CASTLE VACANT S. E. CORNER SUITE

Deluxe 2-bedroom suite on 4th floor, elegant living room-dining room, 2 full bathrooms, concealed laundry, fully equipped kitchen. Amenities include large lawns and flower gardens, indoor swimming pools, sauna, extra guest accommodation, underground parking. A convincing value at only $68,000. Large assumable mortgage at 9%. To view, please call 388-7311, 652-1558.

TIG HNA MARA

Immaculate and large top floor. 2-BR suite with south easterly seaviews from all windows, plus a rooftop sundeck. Three-year-old building near Beacon Hill Park and Dallas, just a great area. MLS at only $46,900.
AL BULL
477-1841 477-2149
BLOCK BROS. REALTY LTD.

TRY $2050 DOWN IN SIDNEY

Immaculate 3-bedroom townhouse, 1½ baths, large storage shed, nice fenced garden. Only $41,000. 656-2206.

BY OWNER, 2-BEDROOM SUITE on the second floor, approx. 980 sq. ft. Minimum cash $10,000, balance 10 years mortgage at 8½%. $150 per month. Phone 386-9922.

BEAUTIFUL NEW 3 BEDROOM townhouse, one of five. Choice central location, wall-to-wall carpeting, appliances. 1018 Falmouth Rd., 383-7386.

VILLAGE PARK TOWNHOUSE Three-bedrooms, basement, fireplace, spacious grounds, pool and sauna, excellent location. $50,500, by owner. 477-4769.

WHY PAY RENT? MONTHLY payments to purchase this 1 bedroom suite compare with rent for similar accommodation. Sweeping ocean, park and city views from 17th floor. Phone owner, 383-7370.

ORCHARD HOUSE BY OWNER. One-bedroom corner suite. $29,000. 383-0292.

258 CONDOMINIUMS and TOWNHOUSES

WESTPORT

In Bay Cordova
1020 Esquimalt Rd.
NOW OPEN

—30 luxury condominium homes.
—2 bedrooms and 1-bedroom and den.
—9 with wood-burning fireplaces.
—superbly designed kitchens with complete appliances, double sinks, moulded countertops and much, much more.
—weatherproof underground parking.
—one year builders warranty
—choice views overlooking the inner harbour, Olympic Mountains to the Sooke Hills.
—Priced from only $33,900 to $58,000.

OPEN DAILY
1:30-4:30 — 6:30-8:30
Saturdays, 1:30-4:30
Or for private viewing contact
386-6796 RICK KINNIS 477-9394
386-6796 ARNOLD MARR 477-6233

Commodore

141 BUSHBY
OPEN HOUSE
Mon.-Fri., 1:30-4:30 and 7-8:30.
Sat., 1:30-4:30

Live within sight and sound of the sea. A different design for people with style in mind.

The Commodore provides everything for comfortable easy living:
—2 bedrooms.
—2 bathrooms.
—glassed-in balconies
—fireplaces.
—five Moffat appliances.
—only steps to downtown bus service
—located on a quiet residential street
—Priced from $54,900 to $64,900.
For further information call:
JOHN BUNYAN 383-7777

WESTMONT REALTY LTD.
920 HILLSIDE
386-6796

VR Victoria Realty LTD
386-3585

Admirals Harbour View Townhouses

933 ADMIRALS ROAD, ESQUIMALT
(Parklands Area)
PHASE ONE COMPRISES 20 TOWNHOUSES

Open to View

SAT., 12 NOON - 6 P.M.
WEEKDAYS 2-4 and 7-9
PRICE RANGE:
$53,500-$59,500 on the 20 units available to date.
—Two and three bedrooms.
—Over 4⅓ acres treed parkland.
—Fireplaces.
—Carports.
—Basements in many.
—Rustic Cedar and Stucco exterior.
—Screened patios.
—Landscaped.
Quality construction throughout. CAREFREE LIVING in a superb ESQUIMALT location, 386-3585.

JACK MEARS OAK BAY REALTY LTD.
"The Professional People"
2194 OAK BAY 598-3321
3618 SHELBOURNE 598-3344

A SUPER VALUE
Looking for a one-bedroom condominium in a super location priced at the super price of $36,900 in a super concrete and steel bldg? To view this one please call: MARJ NAPPER or FRANK WILLS at 598-3344.

CONDO — NEAR UNIVERSITY
$33,500
Why rent? Here is a one-bedroom suite with southern exposure. Fully carpeted, all appliances and private balcony, plus sauna whirlpool room and many extras for gracious living. Asking price of $33,500. Bring in your offer. MLS 19059 Please phone
HAROLD WHILEY at 592-2798
BILL MOHR 598-6716
Office 598-3321

BUY NOW

3 BEDROOM TOWNHOUSE
1262 RYAN ST.
(off Mt. Stephen Ave)
PRICE REDUCED
$5,600

City centre seclusion, large private patio. 3 bdrms or 2 bdrms and den — wood burning fireplace. Fully equipped kitchen and laundry. Brand new — only 4 homes. MLS

Price now $49,900
OPEN TO VIEW 1:30-4:30
MON-SAT
Whyte & Gower
Oak Bay Properties Ltd.,
2227 Oak Bay Avenue
Special Appointments
592-2407

ADVANCE NOTICE

VICTORIA'S NEWEST A.H.O.P. CONDOMINIUM JUST BEING COMPLETED FAIRFIELD LOCATION $45,000 AND UNDER DELUXE 2 BEDROOM

UP TO 95% FINANCING INTEREST REDUCTION LOANS DOWN TO 8% FOR DETAILS CALL

TED BOWDEN REALTY 383-5524
WEEKEND— 477-7750

IT'S A BUYERS' MARKET

To prove it, have a look at this top quality condo. at University Park Terrace. Lrge. liv. rm. and 2 bdrms., both open to private balcony. Separate din. rm. and laun. rm. List price of $42,500 incl. washer, dryer, stove, frost free frig, garburetor and drapes. Underground parking, swirl pool, sauna, exercise rm. plus other amenities. All offers considered. MLS 20442.
BILL MOSHER
656-5584 652-2868
BLOCK BROS. REALTY LTD.

ORCHARD HOUSE
Studio from $25,000
1-Bedroom from $29,000
2-Bedroom from $50,000
Open 2-9 Daily
Saturday 1-6
Sunday 1-6
647 Michigan St.
382-8231 382-8232

258 CONDOMINIUMS and TOWNHOUSES

KNOWLES REALTY LTD.

"THE HILLSHIRE"

1525 HILLSIDE AVE.

NEW AND REFRESHINGLY DIFFERENT

Strata title homes by Reeon Pinch. MODESTLY priced condominium units from $29,900 to $42,000. Several floor plans to choose from. Other features include: coloured appliances, 2 controlled entrances, elevator, games room, hobby room. Superb location across from the Hillside Plaza where 40 stores are available for your shopping convenience. Open for viewing:

MON. TO SATURDAY
10:00 to 6:00 p.m.

384-8101

For Sunday viewing phone any of these numbers: 595-3022, 595-4094, 592-6372, 656-5235, 385-9921.

KENSINGTON TERRACE ONE BEDROOM AND DEN $34,000 (MLS)

This is a bright immaculate suite with a southern exposure. Price includes fridge, stove, dishwasher, sun drapes and built-in shelving in den. Monthly assessment of $43.27 includes hot water heat, use of swirl-pool, sauna, lounge, workshop, billiard room, etc. Existing 1st mortgage of approx. $20,000 at 10½% with payments of $218 per month including taxes. Excellent value. For viewing please call:
384-8101 JIM WEST 595-4094

THE AFFORDABLE TOWNHOMES Harbour Park

CORNER OF MONTREAL AND NIAGARA STREETS

3 Bedrooms
From $1,250 down
with B.C. Gov't Grant
PRICED
FROM $44,900
QUALIFIES FOR
A.H.O.P.
FINANCING

—adjacent to public tennis courts
—and major park
—publics chool within 2 blocks
—1 short block to waterfront

OPEN HOUSE
12 noon to 6 p.m. daily

FOR FURTHER INFORMATION PLEASE CALL GERRY LLOYD BLOCK BROS. 477-1841 RES. 479-4105
Daon

TOWNHOUSE

3 bedroom — 1½ bathrooms, full size basement with recreation room and workshop. Low monthly maintenance — only 9 units. Quiet street close to hospital. Let us explain GAP financing for those with reasonable good salary and limited savings. Call Don Saul 477-8910, or Guy Bourgeois 477-8788 anytime.

TOWNHOUSE

3 bedrooms — 1½ bathrooms. Walk-in clothes closet — fireplace in family room with French doors leading to cement patio and larger than normal fenced yard. In Gordon Head close to University. Call Don Saul 477-8910 or Guy Bourgeois 477-8788 any time of the night or day.
CENTURY 21
PRINCIPAL PROPERTIES LTD.

DALLAS RD.

307-25 GOVERNMENT ST.
1-Br. condominium only steps away from DALLAS RD. and the BEACH. Stove, Fridge. Storage. W-W throughout. Sauna, whirlpool. Partial seaview from balcony.
$35,000
TO VIEW CALL
384-8124 D. E. WILLIAMS 385-9855
ROYAL WOODS BARGAIN
205-1009 McKENZIE AVE.
MLS 20307
This could be one of the BEST BUYS in TOWN. For $45,900. You Get!
2-BR condominium
1½ Bathrooms (ensuite)
w-w Throughout
Fridge, Stove, D-Washer
Plus use of swimming pool, sauna, Whirlpool, Billiard Rm, Tennis Court and Library.
Come make an offer.
384-8124 D. E. WILLIAMS 385-9855
PEMBERTON HOLMES LTD.
1000 Government St.

ESTATE

MUST BE SOLD

This vacant 2-bedroom suite is priced to sell. Pleasant westerly outlook from your living room and both bed rooms. Kitchen with fridge, stove, garburator. Large living room for entertaining. In suite laundry. Asking $42,900. All reasonable offers considered.
M.L.S. 20727. Call:
M. K. LAWSON 479-8813
or
PARK PACIFIC INVESTMENTS

CLARENCE HOUSE

Beautiful views over the straits from this 10th floor 1,250 sq. ft. suite. Two bdrms 1½ baths, washer and dryer. 2 elevators. Guest suite in building, large indoor swimming pool, sauna and swirl pool. $81,900 for appts to view call HOWARD BLAKE 383-4372 or 592-2407.

WHYTE & GOWER
OAK BAY PROPERTIES
2227 Oak Bay Ave.

SIDNEY

A new exclusive. Its immaculate. There is 1150 sq. ft. of comfort. Parking at the door. Front courtyard is fenced and the patio is ideal for your barbecue. Two bedrooms, two bathrooms, a beautiful electric fireplace all add to making this townhouse a most desireable place to live. Asking $42,500.
Bill Ratcliffe 656-4517
Gordon Hulme Ltd. 656-1154.

ONE OF ONLY 9 SUITES
Close to town, 1 year old, approx. 1,200 sq. ft., 2 entrances, 2 full baths, sundeck. Low taxes and 35 year large assumable mortgage. $45,500. 385-2956.

NEW, CLOSE TO TOWN, 1 BEDroom, urgent sale, $38,500. 477-0695.

258 CONDOMINIUMS and TOWNHOUSES

REALSPAN PROPERTIES LTD.
1031 VANCOUVER ST. 388-6454

"HOME BUYERS WIN"

The owners of EVERGREEN HILL have thrown away their price list and will give serious consideration to any offer on these 2-bedroom, 2-bathroom quality homes.

As well as considering any offer they are prepared to give a three-year interest-free $5,000 second mortgage. They have instructed us to write up any offer regardless of down payment or price and to do everything possible to enable purchasers to take advantage of this great saving in home purchasing.

WED. - FRI.
4 p.m. - 9 p.m.
SAT. 1 p.m. - 5 p.m.
388-6454

the Permanent
1125 DOUGLAS ST. and 3647 SHELBOURNE ST.

ADULT ORIENTED TOWNHOUSES ROCKLAND SQUARE

Your home and grounds too large? View this prestigious complex with spacious landscaped grounds conveniently located at 949 Pemberton Rd. Offering easy care living in quality 2-storey manor style homes. Featuring 3 bdrms., 2½ baths, open fireplaces, large kitchen with breakfast area. 7 deluxe appliances, drapes, carpeting, etc. Available from $99,500. Open Saturdays 1:30-4:30 or shown by appointment any time. HERB McDANNOLD 595-1177, GLEN McDANNOLD 595-6488 or 382-9191.

$46,500

Near Beacon Hill Park. 2 bdrms (master, extra large with ensuite) patio off dining room. Delightful building. EXC GRAY LAITE 656-5267 SID HASLAM 477-1994 or 382-9191.

CANADA PERMANENT TRUST COMPANY

$500 DOWN

WILL PUT YOU IN THIS LOVELY TOP FLOOR ONE BEDROOM SUITE AT

THE CEDARS

380 BRAE ROAD
DUNCAN, B.C.

This beautifully decorated condominium, W-W carpet, sun drapes, coloured appliances, private sun deck with lovely view. Can be your new affordable home. Close to all shopping and business district you can leave your car at home. Yet in quiet, pleasant, well kept surroundings. Full price $20,500. Financing available. Two bedroom also available. For information see Joan Dickinson 101-"THE CEDARS" 380 Brae Road, Duncan, B.C. 748-2397.

P.R.B
P. R. BROWN AND SONS LTD.
"The People To See"

OPEN HOUSE
No. 401 — 1488 DALLAS RD.
FRI. 1:30 — 4:30
SAT. 1:30 — 4:30

Superb seaviews. Spacious, superior designed 2-bedroom condominium on the seafront. On the top floor of an 8-unit building. Fireplace, your own laundry room, includes all electrical appliances. Superior location and only $85,000.
JOHN EVANS 477-4452

ROYAL RESORT

This Royal Woods special is located on the ground floor — a quiet back corner unit of 3 bedrooms, 2 bathrooms and all the extras to make it a real country club atmosphere — let me show you the large heated in-door pool, swirl pool, sauna, showers, exercise room, two lounges, billiard room, tennis court, and hobby shop. Offered for quick sale at $49,500. MLS 19474.
385-7721 DALE BRIGGS 592-3978
GARDNER REALTY LTD.

DON'T UNDERESTIMATE ESQUIMALT
See what we have to offer at
JOFFRE MANOR
1121 ESQUIMALT RD.
20
CONDOMINIUM SUITES
$29,900 to $45,900

One, two and three bedrooms in attractive new building. Adult oriented. Trade your house and have spare money.
OPEN TO VIEW with CLARE BROCK, Mon. thru Sat. 1:30 to 8:30 Phone 382-1832 or 598-3321.
Jack Mears Oak Bay Realty Ltd.

SUPER CONDOMINIUMS

Charming 2 BR unit, just one year old and within walking distance of downtown Victoria. Beautiful night view of city. Asking price of $36,500 includes sundrapes and harvest gold range and fridge. It has w.w. carpets, sliding glass door to carpeted balcony, In-suite storage, underground parking and much more.
VALERIE STRETCH
477-1841 477-6770
BLOCK BROS. REALTY LTD.

THREE BEDROOMS Low Down Payment

Modern, central, 3 bedrooms, 2 level unit. 4 appliances. Private entrance. $3,000 down. Monthly payment, approximately $325 P.I. Excellent starter or revenue. Full price — $35,700. By owner 477-4769.

$31,500

Large 1-bedroom condominium, good area, must be sold. MLS 18267. For more info. call Rick O'Kane, Res. 479-5533 or 386-6164 (24 hrs.). Castle Properties.

"SWIMMING POOL"

Excellent condominium in lovely quite building near the university. Has many extras. Priced at $32,500. ML 20565. Call ELSIE O'BRIEN 477-0141 or 477-5470.

SPENCER CASTLE, PHASE I, for sale by owner, $69,900. 383-1290.

258 CONDOMINIUMS and TOWNHOUSES

ESQUIMALT — $42,000
Nearly new, spacious 3-bedroom top corner suite. Ideal for sports minded family. Close to recreation centre, shopping centre, schools. Electric heat, carpeted. $32,000 assumable 10% mortgage. 385-1637.

263 GARAGES FOR SALE, RENT OR WANTED

TAKING A TRIP? WANT TO store your good car for the winter? Contact Mr. Detail, 1407 Broad Street, 383-6331. Insured.

265 HOUSES WANTED TO BUY

Castle Properties Ltd.

If your property is for sale and suits any of the following parties, please call.

URGENT
Semi-retired couple require two or three-bedroom home with few steps any area. Up to $70,000. Cash. Ben Greig 598-3105 or 386-6164.

CASH
Investor will pay cash for homes in need of repair for rental. Up to $40,000. Bob Kohlruss, 658-8360 or 386-6164.

I HAVE
A semi-retired couple looking for a 2 bedroom home in any quiet area of Gorge up to $48,000 CASH. If you can help, call Tom Raig at 386-6164 or 385-1606.
ANOTHER SERVICE OF CASTLE PROPERTIES LTD.

TWO SCHOOL TEACHERS
Require "Small" two or three-bedroom home not more than $49,000. Must be nice residential or rural area. Urgent. Cash to you. Ben Greig 386-6164 or 598-3105.

WANTED
FAIRFIELD, Older 3-bdrm. with fireplace, up to $65,000.
OAK BAY, Older 3-bdrm. with basement, up to $74,000.
WEST SAANICH or GORGE, 2 or 3-bdrm. with large lot, up to $76,000.
If you're thinking of selling in any of these areas please call Gerry Finnigan 383-4739 or 386-6164 (24 hrs.), Castle Properties.

MUST BE FAIRFIELD OR JAMES BAY
I have just sold my last listing in James Bay and am left with numerous people looking to relocate in these areas. Enquiries have been from 2 up to 4 bedrooms in the $45,000 to $55,000 range. If you are considering selling, please give me a call. Chris Greig, 386-6164 or 478-5953.

NEEDS GORGE OR MARIGOLD AREA
Langford couple want to relocate closer to town. They require 2 bedrooms plus a full height basement. Max. price $55,000. Call Chris Greig, 386-6164 or 478-5953.

URGENT
Business couple require 2 or 3-bedroom home with large garage or space to erect same. Prefer some nice residential area in town or reasonably close in. Up to $60,000. Ben Greig, 598-3105 or 386-6164.

"SERIOUS BUYERS" WAITING TO PURCHASE THE FOLLOWING
1. 2-bedroom home with basement suitable for an in-law suite, within 20 minutes drive from University. Up to $65,000.
2. Sears area — 2-bedroom no basement home. Preferably with carport or garage. Up to $48,000.
3. Good building lot up to $35,000. Within reasonable distance to elementary school.
If you are considering selling your property, please call for professional real estate service and a market evaluation at no obligation.
477-0191 JUDY JOHNSON 477-1650
Royal Trust Real Estate

BIG OLD HOUSE
CITY OR ESQUIMALT
If you can't afford to live in that big gracious home anymore, and it was built before 1930, we will pay cash for it. FAIRFIELD preferred. If it is listed have your agent phone me — JIM RANSON, 388-9941, Westgate Rlty. Res. 479-5910.

WANTED URGENTLY
Duplex with 3 beds. each side — preferably SxS — Sidney or Central Saanich area. Please phone:
652-3103 Joan Hopper 479-1667
479-7668 Mary McGuire 479-1667

WE WILL BUY FOR CASH
If your home is suitable for rental and will show a return call the sales supervisor for a quick decision.
Wall and Redekop Realty
386-2911 or 386-2912

WANTED—FOR YOUNG COUPLE, up to $55,000 in Fairfield, Saanich, Esq. etc. 2 or 3 bedrooms.
IAN BOORMAN
386-7521 Res. 592-3335
BOORMAN INVESTMENT CO., LTD.
1111 Government Street

CASH FOR YOUR HOME
Investor will pay cash for any home, any area up to $50,000. Call: GLENN NICHOLLS, 598-7689 or Lansdowne Properties, 592-2431.

WANTED
My clients are anxious to acquire a 2-3 bedrm. home any good area. Price to $60,000.
Anna Chandler. J. H. Whittome Co., Ltd., 384-6939 or 388-4271.

CENTRAL SAANICH
Purchaser looking for older 2 storey or rancher. $65,000 or $70,000 range.
477-0191 JIM DONNELLY 652-2228
Royal Trust Real Estate

SHAWNIGAN LAKE
Square 1 acre, beautifully treed, level lot in the village. Provides secluded spot for house or mobile home. Reduced to $18,000. Terms. Phone owner 112-743-2607.

CENTRAL SAANICH
Purchaser looking for older 2 storey, $65,000 to $70,000 range.
477-0191 JIM DONNELLY 652-2228
Royal Trust Real Estate

PRIVATE
Moving to Victoria, require older reasonably priced hoome. I will purchase for cash. 479-2209.

DO YOU NEED TO SELL YOUR home in a hurry? Will pay immediate cash for older homes. Phone 652-1562.

270 EXCHANGE REAL ESTATE

1. Brand new 3-bedr. full bas. home for a small house or condominium. Equity $22,000.
2. 3-Suite conv. revenue, good location. Equity $17,000. Car - Sailboat or acreage as part of full down payment.
479-1667 Edith Gutemar 598-7053
J. H. Whittome & Co. Ltd.
Royal Oak Branch

271 LOTS FOR SALE

EXPERIMENTAL FARM
Take a look at this .5 acre property. Most desirable location with views to Sidney and the Islands. Has water connection and good percolation results. Exclusive.
Bill Ratcliffe 656-4517
Gordon Hulme Ltd. 656-1154

SPECTACULAR SEAVIEW LOT. Panoramic views of Gulf Islands and Mt. Baker. On Cordova Bay ridge. .47 acre. Area of houses around $120,000. Price $54,000. Call owners at 477.-3895.

½ Acre Treed Lot
Highland Area. Drilled well, gravelled drive, $26,000. F.P. LLOYD ELLIS, 658-8222 or Island Homes Ltd., 386-7545

OCEAN VIEW LOT IN QUIET district of Brentwood Bay on city sewer and water. Near schools. Private sale. $24,900. Phone Bryan at 478-8305.

UNIVERSITY, TEAKWOOD Drive, large 62x1'57 lot, 9,900 sq. ft., $5,000 down, $33,500. Owner, 592-4491.

271 LOTS FOR SALE

Broadmead
is pleased to announce that a limited number of 1-3 acre homesites have recently become available for sale. If you are looking for more than just a building lot, and want to experience living in a totally planned and architecturally controlled residential community with a unique natural environment, come and see us at Broadmead.
$33,750 to $37,750
For further details, call in at our office-display home located at 950 Royal Oak Drive, or call 658-8323.

Ready For Development
FOUR LOTS
—Semi-secluded, bordering park and trout stream.
—City water, perc tested.
—Paved road, services in.
—Ready to build on.
—Elevation plans and prospectus with L.B.
Prices: $28,000 to $30,000 MLS
Kelly Dickson 477-1683

Norm Ross ASSOCIATES LTD.
440-1070 Douglas 382-6151

VIEW LOT WEST COAST RD.
1.2 acres, 4½ miles past Sooke. Treed with gentle rise for good drainage. Fine views of the Straits and Olympic Mountains. On piped water. Asking $27,500.

SHAWNIGAN LAKE
Located above the Shawnigan Lake Inn with an unobstructed view of the lake $14,900. MLS. Contact Bill Kozak at 386-6164 or 388-6611, local 243 anytime.
CASTLE PROPERTIES LTD.

LOTS OF LOTS
To pick from in our new development AT GORDON HEAD off TORQUAY DRIVE, prices from $30,000. Fully serviced and ready to build on. Call MR. GREENE 385-0795, PEMBERTON, HOLMES LTD.
1000 Government St.
384-8124

$29,900
ARDMORE LOT
TREED
WELL IN
150x154
MLS 19655
FOR MORE INFORMATION
CALL ME!!
SPENCER LEE
477-3593 595-5171
Canada Trust

"PRESTIGE"
BEAUTIFULLY TREED
10,000 S.F.
¼ ACRE LOTS
Montford and Tiedemann off Ferndale.
All underground services.
Hurry — only a few left.
Another quality development of ISLAND ENTERPRISES LTD.
382-7251 or
Contact CANADA TRUST LTD.
GODFREY WALLS
Bus. 595-5171 Home 656-4891

CADBORO BAY UVIC AREA
Last lot on dead-end street with firs and Arbutus, over 12,000 sq. ft., 75x164, at end of Sutton Rd., $37,500. Wilfred Davis 479-1667.
J. H. Whittome and Co. Ltd.
Royal Oak Branch

HEY THERE
You with the stars in your eyes. View the sparkling ocean from this easy to purchase half-acre treed lot. Have to see to believe. Quality area, beyond Maple Bay. $16,000 to assume at 10% and payable once a year. $28,900. Call:
JANIE HALL
386-2911 or 592-6826
Homefinders, Wall & Redekop

GORDON HEAD
Fully serviced, 6 to 9000 sq. ft. lots. A stones throw from UVic. Ready to build now. Lets build your dream home. Plans available. Tell us about yours. Call Ken McCandless, Kasapi Const. 386-6191, 478-4606.

BRENTWOOD BUILDING LOTS
3 adjoining country view lots, fully serviced, close to schools, shops and good neighborhood, quiet location in cul-de-sac, easy build, reduced to $28,900. Call 595-6319.

LOTS
Paved roads, water and electricity, 2 left, both corner lots, one car, take a mobile home. Asking $18,000 per lot. Call: PHYLLIS COUTTS, 598-3344.
JACK MEARS
OAK BAY REALTY LTD.

½ ACRE LOT
North Saanich lot with some seaview. Quiet location, piped water, cleared building site. Exclusively listed at $22,500. Any reasonable offer considered.
656-3924 MAJOR LACE 656-2438
MONTREAL TRUST CO.

½ ACRE TREED BUILDING LOT in area of lovely homes on Clayton Rd. $33,000. M.L.S.
Mary McGuire 479-1667
Donna Valikoski 388-4271
J. H. Whittome and Co. Ltd.
Royal Oak Branch.

BUILDERS!!!
Just a few lots left — Choice Gordon Head location of Tyndall near Ash. 6,000-7,000 sq. ft. lots. All servicing completed. Call 658-1112 or 598-4371 anytime.

BRENTWOOD BAY
Just two blocks from Brentwood Bay. Large lot 90x130. Zoned for single or duplex. Asking $18,000.
477-1841 AL BULL 477-2149
BLOCK BROS. REALTY LTD.

RESIDENTIAL LOT
(in Colwood-Metchosin)
Prime location, excellent potential, for sale by owner, 382-3876.

BUILDERS
Here is a large level lot with valley views and on sewer for $29,000. Considerable landscaping in. BUD HUDSON 479-3849, 385-9741 or car phone YR9-7956.

GORDON HEAD, VIEW LOTS IN ideal location; trees, close to schools, recreation, bus. Phone Sunday to Thursday. 477-5015, 477-4191.

SOUTH OAK BAY SEAVIEW
56x160 building lot, fully serviced, next to 2163 Quimper, $36,900, 592-3484.

ARDMORE LOT
Well treed 1.03 acres, near Golf Course and Beach, secluded, $34,500, terms. 477-6935 days, eves. 479-6089.

FOR ONLY $34,000 YOU CAN buy 4.52 acres of B.C. in the Cobble Hill area. Well treed corner lot. 383-9091.

PARKSVILLE, 3 BUILDING lots, fully serviced, $14,500 each, phone 477-3567.

$31,000 SUNNY LOCATION NEW subdivision near Torquay Elementary. 477-9187.

FOR SALE BY OWNER, TWO lots, side by side. University area. $29,500 each. 658-8303.

10,000 SQ. FT. PANHANDLE fully serviced Glanford-Carey area. $32,000. 479-5245.

EASY-CARE SEA-VIEW LOT IN very good area of Gordon Head. 592-7285 after 6 p.m.

SPACIOUS GORDON HEAD LOT, ready for your new home. All reasonable offers considered. 477-3910.

SIDNEY. 50x100 SERVICED LOT. 25,000. 656-1991.

271 LOTS FOR SALE

DON'T JUST BUY A LOT!
INVEST IN YOUR FUTURE AT
DEAN PARK ESTATES
CONSIDER THESE FEATURES
—PANORAMIC SEA VIEWS
—LARGE ⅓ ACRE PLUS SITES (15,000 SQ. FT. MINIMUM)
—FULL UNDERGROUND SERVICING
—WITHIN WALKINF DISTANCE OF A NEW REC-CENTRE (UNDER CONSTRUCTION)
—PRICED FROM $30,000
ENTER OFF EAST SAANICH RD. BETWEEN McTAVISH AND DEAN PARK RDS.
SALESMAN ON DUTY 11-5 P.M. EXCEPT SUNDAY
For further information call:
MURRAY LAWSON 479-8813
DEAN PARK SALES OFFICE 656-7041
J. B. YOUNG 598-1818
or
PARK PACIFIC INVESTMENTS 383-4124

SEABOARD PROPERTIES LTD.
7173 WEST SAANICH RD.
BRENTWOOD BAY 652-1141

BRENTWOOD BAY
Large level cleared lot, on sewer and water lines. Near school, shops, ready to build on. Price $26,500. MLS 20816.
(P.S. We have several treed fully serviced lots, some with seaviews.)
652-1141 Al Vickers 652-2257

REALSPAN PROPERTIES LTD.

GORDON HEAD $30,000
This is a single lot in an area of fine homes. The lot size is 66x120, all services are immediately available, for viewing call:
JOHN F. COLWELL
388-6454 592-9828

BUY YOUR LOTS NOW AND
build your dream home in this exclusive Dawnview Subdivision! Still a number of lots to choose from — some nicely treed. Westmont Realty can assist you in design. For further information call:
ARNOLD MARR 477-6233
WESTMONT REALTY LTD.
920 Hillside
386-6796

LOOK
S EAVIEW LOTS
SEWER and WATER IN
Around $500 DN will handle for up to 2 years or builders could pay from bldg mortgage draws. $11,900 to $14,900. JUST SOUTH OF LADYSMITH. PLEASE CALL:
T. C. M. CUSTANCE
at Swinerton Stewart Clark Ltd.
385-2481 anytime

ON TOP OF THE WORLD
2 Acres, fantastic views, close in, ideal building site, driveway is already in. Priced for quick sale at $38,500. MLS. For details call Gerry Finnigan, 383-4739 or 386-6164. Castle Properties Ltd.

273 PROPERTY FOR SALE

I AM LOT 8
5 acres in Saanich
and not very old
Unless you search, you'll
never find gold
Somebody missed me just
driving by
Please look me over or
I will cry
When indeed you walk
me all over
Only then will you
hit clover
And if you buy me give
me time
My value could jump by
more than nine
Only when you see
will you agree
That this 5 acres is most beautiful, secluded, and desirable in a variety of ways. Price: $71,500 with convenient terms. We have a beautiful choice of other lots from $56,000 and up. For appointment to view, please phone 479-2150 or 479-9486.

SHAWNIGAN LAKE
2 cleared secluded acres near the Village with 2100 square feet home, all on one floor. Large living and dining room with eight double glazed picture windows and double glazed sliding door. Fireplace with glass enclosure. Separate wing with spacious master bedroom, 4 piece bath, sauna, sewing room or small den, laundry room and sundeck. Another wing contains 3 large bedrooms, a 4 piece bath and storage room. Half basement with enclosed cold storage room. Double carport. Located on quiet side road. Mountain View. Pasture, garden, barn, chicken coop, hay storaagg. 2 goats and chickens may be included in the sale. $93,000. Phone owner, 112-743-2607.

A. E. LePAGE WESTERN LTD · REALTOR
1391 HILLSIDE
386-6331

PROPERTY FOR SALE CENTRAL VANCOUVER ISLAND
Large acreage, well priced. Information available confidentially. For appointment call Mr. Cohen 386-6331 or leave message.

SHAWNIGAN LAKE
2.11 acres in the Village. A lot with extra ordinary residential qualities for house or mobile home. Offers. Lake View possibilities also. $22,000. Terms. Phone owner, 743-2607.

VIEW PROPERTY, HAPPY VALley Rd. Metchosin 2½ acres on Bridlewood Court. City water, power, road, open to offers. 403-852-3063.

4 CHOICE 10-ACRE PARCELS, duplex zoning near Glen Lake, view of Olympics, ocean, city. $72,000 and up each. 658-5131, 479-1160.

BY OWNER, METCHOSIN 2.04 acres, 944 Wedgewood Rd., $24,900. For further information after 5 p.m. 386-7163.

CENTRAL SAANICH, SENANUS Drive. 1½ acres, sheltered southern exposure, Malahat view. Dogwoods. $43,000. 652-3775.

274 PROPERTY WANTED

URGENT
Wanted, building lots or acreage in Munns Rd. area for local builder. What have you?
DEAN ELLIOTT or PHIL SIMPSON
383-7339 386-7521 595-1863
BOORMAN INVESTMENT CO. LTD.
1111 Government St.

APT. SITE
Builder requires 10,000 to 100,000 sq. ft., even more for immediate development. Phone now, Kasapi Construction, 386-6191.

274 PROPERTY WANTED

WANTED
SUBDIVISION DEVELOPMENT PROPERTIES
IMMEDIATE CASH OFFERS AVAILABLE
ANY SIZE ACREAGE CONSIDERED IN GREATER VICTORIA AREA
CALL
GARY MEYER
385-6211
ENGINEERED HOMES LIMITED

YOUNG COUPLE SEEKS LOT OR acreage to park mobile home, 12x60, 479-4865 or 388-7657.

WILL TRADE MACHINERY FOR real estate. 656-6776 after 5 p.m.

HOW TO WRITE

A GOOD

CLASSIFIED ACTION AD

1—IT'S BEST to start your ad with the name of the article or service you have to offer. If you have an apartment, room, etc., for rent, or property for sale; start your ad with the location.

2—BE CLEAR. Readers respond more quickly and favorably when given complete, definite information. Always include the price in your advertisement.

3—MAKE IT EASY for the reader-prospect to reach you. Always give your telephone number or your name and address. If you do not have regular hours, state a preferred time for the prospect to get in touch with you.

4—PLAY SAFE. You get the greatest reader attention by using consecutive insertions. A six-day order is best and costs less, and you can, of course, stop your ad as soon as you get the results you want. You pay only for the days your ad appeared. Lower yearly rates are available to those who wish to keep their services or products before the public.

5—PLACE YOURSELF in the reader's position and ask yourself what you want to know about your offer. The answer you give will make a good Want Ad.
Don't allow the reader to speculate.

6—GIVE YOUR PROSPECT every inducement you can with good copy. Classified action ad readers have the money and are already interested in buying the merchandise or service you have to offer; the details and information you give are the most important.

8—TO PLACE YOUR AD, call 386-2121, your direct line number to fast Want Ad action. A courteous, efficient advisor will be glad to help you word and place your order. And remember, Classified Action Ads afford you the most complete coverage. Telepnones are open 8:00 a.m. to 6:00 p.m. for you daily. Monday through Saturday call:

386-2121

280 ACREAGE FOR SALE AND WANTED

HORSE COUNTRY
Both you and your horses will love these 16 acres of level cleared land in Central Saanich with your own year round streams plus the protection afforded from the north by the heavily treed areas of the Green Belt. If you do not need 16 acres of pasture and want to grow some feed go ahead, its rich bottom land and will grow tremendous crops. Offers on $188,500. If you need more land the adjoining 11 acres is available for $128,500. The 11 acres parcel adjoining that with barns and corrals is available for $149,000. Terms to good covenant.
477-1841 RON KERFOOT 652-2594
BLOCK BROS. REALTY LTD.

9.87 AC. SAANICH
2 Br home near Saanich border, Beautifully flat, immensely fertile, currently leased at $800 per season to a local veg. farmer. Plenty of water, 2 wells. House rented $150 per month. This acreage is worth investingating at the asking price of $96,500. Call me today:
TARA BHALLA
477-1841 382-8879
BLOCK BROS. REALTY LTD.

$15,500 to $17,000
2-Acre parcels in a company. 27 miles from Downtown Victoria, 1 mile from Shawnigan Lake. 4 fine parcels left. It is hoped to develop a Christian Life-style in this community. Prices range from $15,500 to $17,000 per parcel. Please dial Cliff Stretch, 479-1667 or 592-3969.
J. H. Whittome & Co. Ltd.
Royal Oak Branch

CENTRAL SAANICH
10.4 acres of desirable sloping land in the Martindale area that is mostly cleared but bordered on three sides with trees. Ideal for your hobby farm. MLS.
Bill Ratcliffe 656-4517
Gordon Hulme Ltd. 656-1154

WANTED
40 or over acres of sloping agricultural land. Not bottom land — must be on the Peninsula. 479-1667, Lillian Hendy.
J. H. Whittome & Co. Ltd.
Royal Oak Branch

TWO ACRES, CLEARED, fenced. 3 bedrooms, 1½ baths, brick ranch style, area new homes. Owner. 748-9548.

BY OWNER, TWO ACRES IN North Saanich. Phone 658-5129 evenings.

2 acres partially cleared and fenced, good well. $24,500. 642-5381.

280 ACREAGE FOR SALE AND WANTED

LAND LAND
A mountain empire comprised of four hilltops and valleys with magnificent view of the San Juan Islands, Mount Baker, the Olympics, the Strait of Juan de Fuca and sunsets over Cape Flattery. Probably the finest views in the Victoria region. Adjacent to 1,000-acre park with lakes nearby and miles of trail riding leading from this property. Beautifully forested with numerous attractive moss covered benches. Near Sooke-Metchosin, 12 air miles west of Empress Hotel. Rough forest access road built into middle of property makes this an ideal recreational property or ultimate building site for price of two or three ordinary city lots. Ideal for co-op or group who value the outdoors. Private sale, 160 acres, $150,000. Terms. 385-1531.

285 UP-ISLAND PROPERTIES

YOU CAN BUY A HOME FOR $30,000
in Parksville or Qualicum. Lots, $7,500 up. For all types of property on Central Vancouver Island, from the Pacific Rim through Port Alberni to Parksville and Qualicum, contact:
PEARSON/JOHNSTONE & ASSOCIATES LTD
Parksville
P.O. Box 399 248-3216
Qualicum
P.O. Box 417 752-6964
Port Alberni
P.O. Box 309 723-6263

SINCE 1887 Pemberton, Holmes Ltd. 1000 Gov't. St. 384-8124

COUNTRY CHARMER
Four miles east of Duncan and overlooking Cowichan Bay a Beautiful two level cedar home on two acres of treed hillside. Seven years old, the house has been designed and constructed with loving care & considerable imagination. Lavish and taseful use of native cedar inside and out, has resulted in a warm and attractive country home. Priced at $69,500. Call:
JOHN BELL 477-2562

40 ACRES SUBDIVIDABLE
Gently sloping land with numerous types of trees in natural state. This beautiful property is situated in the Regional District of Cowichan. Asking $120,000.
—ALSO—
FINLAYSON ARM
Fishing and deep water moorage right at your doorstep if you invest in this acreage — approximately 3.39 acres with 550' of waterfront and boat ramp. Modern Panabode could be your base until you build your dream home. Owner will consider trades or terms on asking price of $89,500. Please call:
O. DOUGLAS or E. WILKINSON
388-4271 anytime
J. H. WHITTOME & CO., LTD.

PARKSVILLE 20 ACRES
Beautiful treed, level land, near Englishman's River Falls. Paved road and hydro. $66,000. See signs this weekend.
JACK BETTS, 477-4042 or 385-2481

MILL BAY AREA
OVER ½ ACRE
2-BEDROOM HOME
LARGE WORKSHOP
ASKING $45,500
For details, please call:
ED JUPP 385-2481 or 592-1019
Swinerton Stewart Clark Ltd.

VANCOUVER ISLAND ½-ACRE LOTS
$139 DOWN — $139 MONTHLY
PRICE $13,900
Treed lots, paved roads, hydro and water and located just north of Qualicum Beach and about 1 mile from the ocean. Choice fishing area, clams and oysters. Buy for investment and future retirement. Invest just $139 monthly in land and watch the value go up each year. For brochures and information phone or write Peter Kloosterboer personally at Nanaimo Realty Co. Ltd., Box 518, Nanaimo, B.C. at 754-2311 or eves. collect, 758-7771.

RANCHER
Why not commute from this large two step rancher located at Cowichan Bay. Three roomy BR with master off main bathroom. Large living-dining room. Feature slate FP opens into living and family rooms. Double enclosed garage. Shake roof, heated storage room, sundeck. Very well landscaped lot at end of quiet cul de sac. All this and more for under $70,000.
477-1841 KEITH KAYE 477-7545
BLOCK BROS. REALTY LTD.

Moving to Nanaimo?
Beautiful views of Harewood Valley from the living room and sundeck of this 2 plus one-bedroom home. Rec. room in full basement. Double lot. $35,900. MLS.
W. MICHAELS R. JOHNSON
388-4271 (24-hr. Service)
J. H. WHITTOME AND CO., LTD.

PARKSVILLE FARM
5½ acres, log barn, 3 bedroom bungalow (3 appliances), drilled well, close to town, only $40,000.

COWICHAN LAKE
3 acres (logged) with unfinished house • only $23,900. Map and Photos call: BRIAN RIPLEY 598-7689 or Lansdowne Properties 592-2431.

BY OWNER — CHEMAINUS
2.03 acres. Mature cedar stand, pasture, garden, shrubs, and fruit trees. 2-bedroom home plus one in basement. Built-in bookshelves around fireplace. Champagne rug and red curtains. Wood shed, tool shed, detached carport. Very close to riding club, skating arena and lake with life guards. $49,000. phone 246-9963.

18 ACRES COWICHAN VALLEY Duncan, fine farm land perimeter treed, approved for 2 homes. Logs cut, dried and on hand to build both houses. Large new machine shed with 1 bedroom living quarters attached, or would build homes to suit purchaser. Near Maple and Cowichan Bay, some trades considered. Phone evenings. 748-2716 Duncan.

$750 Down Payment
Buys you a brand new 1 br. home at Cowichan Bay, if you qualify for the gov. 2nd mortgage. 1st mortgage at 10½ per cent on full price of $25,000. Major appliances included w-w throughout. Private sale. Phone 746-4367.

Mill Bay Area
1 acre lots. All treed, majority on beautiful stream, serviced with water, hydro, pavement. Wilkinson Road off Shawnigan Mill Bay Road, one-half mile from highway. Priced from $19,000 to $23,000. Phone 743-2630.

5 ACRES
Approx. .8 miles from Duncan. Not rock. Asking $29,900. Quickly call Irene Dalziel 477-6380 or 386-6164, Castle Properties Ltd.

$1,000 DOWN
COZY PRIVATE COTTAGE on beautiful GABRIOLA IS. 90'x200' lot. Full price only $32,000. A. Klenman. T & C Realty, 382-7276.

HORNBY ISLAND, ½ ACRE, LOT 91, Sandpiper Beach, $7,000. 112-743-9087.

EAGLE REALTY LTD.
Box 1060, Parksville, B.C.
Telephone 248-6191

1.94 ACRES — DUNCAN AREA. Water, treed, close to schools. $27,000. 746-7918.

293 GULF ISLAND PROPERTIES

Green Acres

3½ Percent
Exclusive Residential
HENDERSON REALTY
385-9741 (Anytime)

Retirement Haven SALT SPRING ISLAND
Quality two-bedroom home constructed three years ago by builder for his own use. Panoramic views overlooking Ganges Harbour. Unique granite fireplace forms centre piece in design for open space living. Double insulated and heated garage idea for workshop or hobby area. Full high sealed concrete basement. Realistically priced at $58,900.
V. C. WOODWARD
385-9741 anytime

MUDGE ISLAND BEST BUYS
—Beautiful waterfront lot, level and well treed, good beach, near the dock, just $17,900 with $3,500 down and $170 per month.
—Five acres, treed view property, lovely exposure. 3.4 acres breathtaking view at only $10,900 with $5,000 down, $65 per month.
—Extra large view lot $5,950 or ¾ acre $7,950, $2,000 down, 9% on balance.
To view these and many more phone or write Glen Galloway personally at Nanaimo Realty Co. Ltd., Box 518, Nanaimo, B.C. at 754-2311 or eves. 758-5537 collect.

NORTH PENDER ISLAND
A beautifully treed lot of more than ½ an acre. Has water connection and located within two blocks of the ocean. Reasonably priced and open to offers. MLS.
Bill Ratcliffe 656-4517
Gordon Hulme Ltd. 656-1154

SALTSPRING ISLAND
10 well located acres. Homesite or good investment, $31,500. Victoria Press, Box 682.

SALTSPRING-FULFORD. APprox. ½ acre, hydro, water, fenced, cleared. 382-1558.

294 MAINLAND AND OUT OF PROVINCE PROPERTIES

SunLakes
An Adult Community in the Phoenix Metropolitan area—19 freeway miles from Phoenix Sky Harbor International Airport.
$2-million-dollar country club — 18 hole golf course — 9 hole pitch 'n putt — 3 pools — tennis — paddle tennis — separate health gymnasiums for gentlemen and ladies — shuffleboard — billiards — arts and crafts (and more).
Multi-faceted recreational and ownership program—but a home of your choice now or simply buy a lot for future improvement.
If you would like more information about Sun Lakes and our "Fly Before You Buy" program — Please call:
SUN LAKES DEVELOPMENT CO. Inc.
BOB BARLOW
Victoria Flight Representative
658-8330

18-ACRE RANCH, $17,950. LAKE OF OZARKS, MISSOURI. $495 FULL DOWN PAYMENT. 20 YEARS ON BALANCE. PAVED STATE HIGHWAY FRONTAGE. ELECTRIC AND TELEPHONE. NEW FENCING. PRIVATE LOCKED GATE. NEW SURVEY. GIANT OAKS IN A PARK-LIKE SETTING. MUCH GRASS. THIS TRANSACTION CAN BE HANDLED COMPLETELY BY MAIL. WRITE: GENERAL ACCEPTANCE CO., BOX 329, OSAGE BEACH, MISSOURI 65065 OR CALL COLLECT (314) 392-3742.

FOR SALE, GOOD BUILDING lot in Sudden Valley, Bellingham, Washington, U.S.A. $11,000. E. G. Schmidt, 142 Ripley Street, Camarillo, California 93010, U.S.A.

20 MILES NORTH OF VERNON, 7 miles north of Armstrong B.C., approx. 18 acres of cultivated or pasture, 5 bedroom home, large barn, $75,500. 479-7725.

SPELL
IT
OUT

When you have something to sell, the easiest by placing a low-cost way to find a buyer is to spell it out in print! You do that Classified Ad in the newspaper, Give us a call today. at 386-2121.

Deaths and funerals

305 DEATHS and FUNERALS

ANDREWS — Mary Constance, age 82, passed away suddenly in England. Formerly of 950 Rockland Ave. Survived by daughter Willa Craig, one grandson and two great grandchildren.
In lieu of a memorial service please have a thought for someone more lonely than you.

BIRCHALL— Passed away peacefully on November 2, 1976, Mr. Albert Birchall, at Victoria General Hospital, late resident of 1610 McTavish Rd., North Saanich. Born August 29, 1902 in Blackrod, Lancashire, England he emigrated to Canada in 1928 and since 1930 has been a long time resident of North Saanich. He joined the army the first day England declared war in 1939, going overseas with the First Battalion Irish Fusiliers. He was a retired employee of B.C. Hydro Gas Division and a long time member of the Church of Our Lord choir. He leaves to mourn in Lancashire his three brothers and their wives, James and Annie, Henry and Emma, Walter and Emily, nieces, nephews and cousins, also his good friends Rod and Mildred McLeod, 1610 McTavish Rd., with whom he resided.
Funeral service will be in McCall Bros. FLORAL CHAPEL on Friday November 5 at 2:00 p.m. Rev. Bruce Molloy officiating. Interment at Royal Oak Burial Park.

CAVAGHAN — In Victoria on November 3, 1976, Josephine Cavaghan aged 54 years of 2500 Florence Lake Rd., born in Mozart, Sask., and resident here for 16 years. Widow of Gibson Cavaghan who predeceased her October 20, 1962, she leaves her daughter and son-in-law Nancy-Jo and Jean Morin of Edmonton; 2 sons, Kent Oliver Cavaghan of Victoria, Eric Gibson and daughter-in-law Barbara Cavaghan of Edmonton; 2 grandchildren, Lynn and Terry Cavaghan; 2 brothers, Oren and George Wood and sister, Phyllis Horne.
Funeral service in McCall Bros. Chapel, Johnson and Vancouver Sts., on Friday, Nov. 5 at 3:00 p.m. Interment at Hatley Memorial Gardens. (Flowers gratefully declined. Donations, if desired, may be made to the Heart Fund, 1008 Blanshard St.)

ENGELSON — Suddenly on November 2, 1976, Mrs. Edna Virginia Engelson aged 62 years. Survived by 2 daughters, Mrs. R. J. (Trudie) Hobday and Mrs. Ron (Gail) Dumont of Victoria; 3 grandchildren; 3 sisters, Mrs. F. Harcourt, and Mrs. E. Stubbs of Vancouver, Mrs. W. Henson of California; 2 brothers, Mr. D. Good, Vancouver and Mr. H. Good of Lethbridge, Alberta.
Funeral service in McCall Bros. FLORAL CHAPEL, Johnson and Vancouver Sts. on Friday, Nov. 5 at 1:00 p.m.

HEASMAN — Evelyn A. of 431 Dundas Street West, Belleville, Ontario, formerly of Victoria, B.C. on Thursday November 4, 1976, in her 92nd year. Wife of the late William Heasman, dear sister of William Hart of Madoc, Ontario and Miss Lillian Hart of Belleville, Ontario. Former member of Metropolitan United Church, Victoria, B.C.
Funeral service will be held on Saturday, November 6, at 10:30 a.m. from the Thompson Funeral Chapel, 38 Everett Street, Belleville, Ontario and interment Belleville Cemetary.

ISSAC — On November 3, 1976 at Gorge Road Hospital, after a lengthy illness, Mr. John Herson Issac, aged 73 years. Predeceased by his wife Beatrice Marion ("Trixie") in 1961. He is survived by his daughter Mrs. Wesley Clark (Marion) of Port Alberni; 4 sons, John of Port Alberni, Archie and Alvin of Victoria and Pat of Lars, Germany; 1 sister Mrs. Bertha Austin of Victoria; 2 brothers, George of Victoria and Fred of Greenstreet, Saskatchewan; 11 grandchildren, nieces and nephews. He was a veteran of the Second World War and served as an infantryman.
Funeral service will be held in McCall Bros. FLORAL CHAPEL, Monday, November 8 at 2:25 with the Rev. J. Travis officiating. Interment at Hatley Memorial Gardens.

JOOSTEN — In Victoria, B.C. on November 3rd, 1976, Mr. Raoul Cesar Hubert Joosten, age 77 years. Born in Ghend, Belgium and had been a resident of Victoria for the past 19 years, residing at 861 Fleming Street. He leaves his wife, Laura, at home, son, Pierre, and granddaughter, Nadine, Belgium.
Service will be held in the Sands Mortuary Limited "Memorial Chapel of Chimes" on Monday, November 8th, 1976 at 10:00 a.m. Rev. Father M. J. McMamara officiating.
SANDS — VOCTORIA

MATICIW — On November 2nd, 1976, in Mica Creek, B.C. Ted Edward (Taras) Maticiw, aged 47 years; born in Winnipeg, Manitoba. He leaves his wife Aileen, a daughter Coralee Bonner of Sacramento, Cal., a son Kirk with the U.S. Navy in Turkey, his parents, Mr. and Mrs. Fred (Theodore) Maticiw ofd Victoria, B.C., 2 grandchildren.
Prayers will be offered on Monday, November 8th at 7 p.m. in St. Nicholas Ukranian Church, Cook and Caledonia. Funeral Mass on Tuesday, November 9th at 10 a.m., from the Church. Father Joseph Senkiw officiating. Interment in the Royal Oak Burial Park. Hayward's Thomson & Irving Funeral Directors in charge of arrangements.

MEAD — At the residence, November 1, 1976, Eleanor Constance Mead, late of 29 Falaise Place, Vancouver. Survived by her loving husband George, two brothers and two sisters.
Funeral was held November 4, with interment at Valley View Memorial Gardens, Surrey.

RUDELL — In Victoria, B.C. on November 2, 1976, Mr. William Alvin Rudell, aged 66 years. Born in Algoma, Ontario and a resident of Langford, B.C. for the past 23 years, late residence 681 Donovan Ave. He leaves his loving wife, Florence, at home; brothers Gordon, Clifford, Bruce, Lorne and Robert, all of Florida; sisters, Mrs. Florence Laasch and Mrs. Ruth Taylor, Florida.
Service will be held in Sands Funeral Chapel of Heather, Colwood, B.C. on Friday, November 5, 1976 at 1:00 p.m. Rev. D. R. Stiven officiating.
SANDS — COLWOOD

SAVAGE — Passed away to be with the Lord on November 4, 1976, Ena Beatrice Savage, aged 64 of 2626 Cook St., born on Thetis Island, B.C. and resident of Victoria since 1960. Widow of Rowland Savage who predeceased her on September 7, 1961, she is survived by her son and daughter-in-law, Russel Rowland and Irene Maria Savage of Kingston, Ontario and her brother, Adam Hunter of Thetis Island, B.C.
Funeral service in McCall Bros. Chapel, Johnson and Vancouver Sts. on Monday, November 8, at 12:45 p.m. Interment at Royal Oak Burial Park. (Flowers gratefully declined. Friends, if desired, may donate Gideon Bibles, phone McCall's at 385-4465).

STEVES — Germaine of Victoria formerly of Montreal, Quebec, peacefully at Royal Jubilee Hospital on Nov. 3, 1976 in her 76th year. Survived by her husband Daniel, her brother George (U.S.A.).
Private Cremation, flowers gratefully declined, donations may be made to the Canadian Cancer Society, 857 Caledonia Ave, Victoria. Arrangements through FIRST MEMORIAL SERVICES LTD.

THORLEY — Violet Lily of Victoria, B.C., peacefully at Victoria General Hospital on Nov. 3, 1976, in her 87th year. Predeceased by her husband Thomas. Survived by three nephews.
Private cremation. Flowers gratefully declined, donations may be made to the Victoria C.N.I.B. arrangement through FIRST MEMORIAL SERVICES LTD.

305 DEATHS and FUNERALS

WALLER — In Victoria, B.C. on November 1, 1976, Mrs. Annie Kathleen Waller of Suite 3 - 1550 Arrow Road, aged 88 years. Survived by three sons, Lewis of Pointe Claire, Quebec, Leslie of St. John, N.B. and Gilbert of North Vancouver; one daughter, Mrs. Josephine Pyzak of San Jose, California; seven grandchildren; five sisters, Mrs. J. James of Vancouver, Mrs. E. Williams of White Rock, Mrs. I. Covington of Vancouver, Mrs. G. Ellis of Regina and Mrs. W. Harding of Victoria; nieces and nephews.
Funeral service in the FAMILY CHAPEL of McCall Bros. on Friday, November 5, at 3:00 p.m. with the Rev. F. W. Hayes officiating. Interment at Regina, Saskatchewan. (In lieu of flowers for those so desiring, memorial donations may be made to St. Alban's Church, 1468 Ryan Street).

WALSH — In Victoria, B.C. on October 31st, 1976, David Gordon Walsh, aged 22 years. Born in Victoria, late residence 1710 Davie St. He leaves his mother, Mrs. Audrey Walsh, at home; brothers, Rodney, Brent and Jeffery, all of Victoria.
Service will be held in Sands Mortuary Limited "Memorial Chapel of Chimes" on Friday, November 5th, 1976 at 3:00 p.m. Flowers gratefully declined.
SANDS — VICTORIA

308-A CARDS OF THANKS

Sincere thanks to friends, neighbours and relatives for the lovely flowers, cards and heart donations in the loss of our beloved husband and father, Frederick William Sealey. Special thanks to Rev. R. Sansom, Dr. H. Dobson and Dr. L. Cowan. Our grateful thanks and appreciation to all the staffs at Saanich Peninsula and Rest Haven Hospitals for their kind and thoughtful care given Fred during his illness. Gladys Sealey and Family.

309 IN MEMORIAM

THEY SHALL GROW NOT OLD, AS WE WHO ARE LEFT GROW OLD, AGE SHALL NOT WEARY THEM, NOR THE YEARS CONDEMN, AT THE GOING DOWN OF THE SUN, AND IN THE MORNING, WE WILL REMEMBER THEM.
WITH GRATITUDE, SANDS.

310 FUNERAL DIRECTORS

McCall's

PRIVATE CREMATION
PETERS, Mrs. Gertrude
PRIVATE SERVICE
CAWLEY, Mr. Robert Hugh —FAMILY CHAPEL
THURSDAIY
ROMANO, Mrs. Marie
MASS
10:30 a.m.—ST. PATRICK'S CHURCH
DESILET, Mr. Elmer Lewis
MASS
11:30 a.m.—ST. ANDREW'S CATHEDRAL
COLWELL, Mrs. Hester F. N.
1:00 p.m.—ST. DUNSTAN'S CHURCH
BURGESS, Mrs. Ellen
1:15 p.m.—FAMILY CHAPEL
TWEEDIE, Mr. Robert A.
3:00 p.m.—FLORAL CHAPEL
FRIDAY
ENGELSON, Mrs. Edna
1:00 p.m.—FLORAL CHAPEL
BIRCHALL, Mr. Albert
2:00 p.m.—FLORAL CHAPEL
WALLER, Mrs. Annie Kathleen
3:00 p.m.—FAMILY CHAPEL
CAVAGHAN, Mrs. Josephine
3:00 p.m.—FLORAL CHAPEL
McCALL BROS.
Floral Funeral Chapels
385-4465

Sands
SERVING VANCOUVER ISLAND
WE CARE
Dedicated to service
Sensible Prices
SANDS FUNERAL CHAPELS
VICTORIA 388-5155
SIDNEY 656-2932
COLWOOD 478-3821
DUNCAN 746-5212
LADYSMITH 245-2331
NANAIMO 753-2032
Your seven community Chapels, Independently Family Owned and Controlled. Sands since 1912.

MEMBER BY INVITATION
NSM NATIONAL SELECTED MORTICIANS SINCE 1902
VICTORIA, 388-5155
SIDNEY, 656-2932
COLWOOD, 478-3821
DUNCAN, 746-5212
LADYSMITH, 245-2331
NANAIMO, 753-2032
Removal And Service Arrangement
Covering Vancouver Island
A Division of Sands

IFC INTERNATIONAL FLIGHT CARE
Specializing in forwarding to or from anywhere
WORLD WIDE FUNERAL INFORMATION SERVICE
call collect
or cable
"Mortuary Victoria"
A Division of Sands

Hayward's Thomson & Irving
Funeral Chapels
1625 Quadra St.
384-2612 — 386-3505

CUNNINGHAM FUNERAL CHAPEL
1155 Fort Street
Phone 384-5512 or 384-8626
Offering dignified moderate service for all. Geo. S. Cunningham, owner, manager.

FIRST MEMORIAL SERVICES
Serving the Public and Exclusive Undertakers for the Memorial Society of B.C. 658-5244.

311 MONUMENTALS

STEWART MONUMENTAL Works Ltd.
ESTABLISHED 1896
Memorial of Distinction
Marble fireplace and tabletops
1403 May St. 384-3452

MORTIMER'S MONUMENTS
"The Finest in Craftsmanship"
633 DAVID ST. 383-6421
ESTABLISHED 1877

313 MISCELLANEOUS

IN MEMORIAM DONATIONS
to be used exclusively for
CANCER RESEARCH
should be directed to
CANADIAN CANCER SOCIETY
857 Caledonia Ave., Victoria.

NOTICE TO CREDITORS AND OTHERS
IN THE MATTER OF THE ESTATE OF DOROTHY ADA CHAPMAN, DECEASED

NOTICE is hereby given that creditors and others having claims against the estate of Dorothy Ada Chapman, deceased, formerly of No. 111 - 1725 Beach Drive, in the City of Victoria, in the Province of British Columbia, are required to send full particulars of such claims to Suite No. 201 - 225 Canada Avenue, Duncan, in the province of British Columbia on or before the 25th day of November, A.D. 1976, after which date the estate will be distributed, having regard only to claims that have been received.

ALASTAIR I. MacDONALD
Executor
KEITH PRICE
Solicitor

NOTICE TO CREDITORS
ESTATE OF FRED NEAL, DECEASED, late of 1114 Ormond St., Victoria, B.C.

Notice is hereby given that Creditors and others having claim against the estate of the above named, are hereby requested to send them to the undersigned before the 26th day of November, 1976, after which date the Executor, William H. Garnham, will distribute the said estate among the parties entitled thereto, having regard only to the claims of which they then have notice.

DATED AT VICTORIA, this 18th day of October, 1976.

E. M. LEE,
411-620 View St.,
Victoria, B.C.
Solicitor for the estate.

LUNDS
926 FORT ST.
IMPORTANT
AUCTION
TODAY 1:30 P.M.
VALUABLE
POWER TOOLS
RADIAL ARM SAW
"BEAVER" 6" PLANER
"BEAVER" BAND SAW
"DRIVER"
BENCH GRINDER
"SHOPSMITH"
POWERED HAND TOOLS
MISC. SMALL
HAND TOOLS
NOTE: All above in new condition
OAK OFFICE FURNITURE
SHERIFF'S SALE
LARGE & EXPENSIVE
6-WHEEL BOAT TRAILER
LUNDS AUCTIONEERS & APPRAISERS PHONE 386-3308

IT'S KILSHAWS
1115 FORT ST.
AUCTION
FRIDAY 7 P.M.
Modern Chesterfields and Recliners
Oak Chests—Hallstand
Bedroom Stes.
Colonial Rockers, etc.
NEW (Large) RUGS
SHAG & SCULPTURED
TYPEWRITERS
Adding Machines
Projectors
OAK OFFICE DESKS
A Capacity sale for your inspection
KILSHAWS AUCTIONEERS LTD.
1115 FORT ST.
384-6441
For your sale or cash guaranteed appraisal call
KILSHAWS

Mid Coast prospects slim

As many as 2,000 direct logging and forest industrial jobs could be created within the next 15 years through the use of existing timber surpluses in the Dean, Rivers Inlet and Chilko sustained yield units.

This is the only major development option outlined in the recently released Mid-Coast Report 76, a review of development possibilities in the Mid Coast, Northern Vancouver Island and Queen Charlotte Islands region.

The 175-page report, a fairly comprehensive review of social and economic problems and possibilities in the region it studies, was prepared by a federal-provincial study group.

The study, which received brief mention in the media when first released three weeks ago, is the result of an agreement between the federal department of regional economic expansion and the provincial government signed March 31, 1974.

It notes that if the unused timber resources were all brought into production, it could mean an increase in wood processing within the study region, which covers an area from just north of Nanaimo to the Alaskan coastal border north off Prince Rupert.

Noting that it is not binding on either the federal or provincial governments, and disclaiming any status as a master plan for the area, the preface states its "primary purpose is to encourage ... discussion of regional goals and the means of attaining them."

Reviewing development possibilities, the report states the primary resources of the area will continue to be the deciding factor in future employment growth, with forestry dominant over mining, fishing, tourism-transportation and agriculture.

Apart from the previously mentioned 2,000 possible new jobs, the report notes that output from existing timber-producing areas should continue about the current rate on a sustained yield basis, providing markets hold.

"The marine resource sector offers limited development potential ... primarily due to economic and industrial structure factors.

"The proposed implementation of the federal-provincial salmon enhancement program will mean the rehabilitation, development and maintenance of fishways and artificial rearing areas on a number of rivers in the study region.

"While some employment impact is likely during the construction and development stage, it is unlikely that the increased resource base will see increased regional fishing and processing employment since the industry is presently centralized and characterized by inherent production overcapacity," the review states.

Turning to minerals, the report says mining "will also not be an area of immediate expansion and may well suffer an absolute decline over the next 10 to 15 years.

"With the exception of Island Copper mine near Port Hardy, all other producing mines will likely exhaust available reserves by 1990.

"While there is significant mineralization in the region which may support production at some future time, there is not yet sufficient information on which to base projections of the location, size and timing of possible future developments.

"Excellent limestone quarries on Texada Island do, however, offer good potential for increasing their supply to cement production plants on the Lower Mainland in the near future," the report states.

According to the study group, the outlook for agriculture is decidedly bleak in the region.

It is 'constrained by the availability of and competition for productive land and, in some parts of the region, by climate.

"Intensive agriculture may be possible in the Comox Valley and to a lesser extent on the Queen Charlottes, but expansion of the (industry) will be restricted by competing land uses and the size of the local market.

"While there would appear to be definite potential for future development of the transportation and recreation-tourism sectors, their expansion will probably not create a signicicant number of permanent new jobs.

"Since the package of recreational opportunities is not homogeneous among sub-regions, the type and intensity of tourism-recreational activity will also differ.

"Care must be taken in recreational development planning to maintain quality of site and user experiences.

"The major development in the transportation sector should be the completion of Highway 19 to Port Hardy, which in turn should have a significant impact on the tourist industry in Northern Vancouver Island."

The report holds out little hope for an increase in secondary manufacturing in the region because of transportation problems, and the small local demand.

"Under existing circumstances the growth of secondary manufacturing in the study region will likely be modest, primarily related to resource developments and the rate of increase in local population."

WHA scores

EASTERN DIVISION

	P	W	L	T	F	A	Pts.
Quebec	12	9	3	0	64	40	18
Cincinnati	13	7	4	2	69	51	16
Birmingham	15	5	9	1	56	68	11
New England	9	4	4	1	28	31	9
Indianapolis	11	4	6	1	33	51	9
Minnesota	13	3	8	2	36	45	8

WESTERN DIVISION

	P	W	L	T	F	A	Pts.
Winnipeg	11	7	4	0	54	29	14
Houston	13	6	5	2	40	40	14
Phoenix	12	6	6	0	49	62	12
San Diego	12	5	5	2	45	47	12
Calgary	12	5	6	1	41	39	11
Edmonton	11	5	6	0	32	42	10

Next games: Tonight — Phoenix at Houston; New England at Edmonton; Minnesota at Winnipeg.

CINCINNATI (2): Blaine Stoughton (11th), Greg Carroll (1st). INDIANAPOLIS (5): Blair MacDonald (6th and 7th), Michel Parizeau (3rd), Mark Lomenda (3rd).

EDMONTON (2): Frank Beaton (1st), Barry Wilkins (1st). CALGARY (4): Ron Chipperfield (6th and 7th), Perry Miller (3rd), Danny Lawson (6th). Attendance: 4726.

PHOENIX (3): Seppo Repo (6th), Del Hall (9th), John Gray (3rd). BIRMINGHAM (5): Mark Napier (14th), Vaclav Nedomansky (9th), Jeff Jacques (2nd), Frank Mahovlich (3rd), Peter Marrin (5th).

NOTICE TO CREDITORS AND OTHERS

IN THE MATTER OF THE ESTATE OF VANDA GRACE HUDSON, late of 1217 Yukon Street, Victoria, B.C., Deceased.

NOTICE IS HEREBY GIVEN that creditors and others having claims against the estate of the above named deceased are hereby required to send them to the undersigned Executor at P.O. Box 580, Victoria, B.C., before the 2nd day of December, A.D. 1976, after which date the Executor will distribute the said estate amongst the parties entitled thereto, having regard only to the claims of which it then has notice.

THE ROYAL
TRUST COMPANY
Executor
By its Solicitors
MESSRS. HORNE,
COUPAR & COMPANY

NOTICE TO CREDITORS AND OTHERS
CLIFFORD ASCROFT
DECEASED

NOTICE is hereby given that creditors and others having claim against the estate of Clifford Ascroft, deceased, late of 2280 Lansdowne Road, Victoria, B.C. are required to send their claims, duly verified, to the undersigned Executor of the said estate at 600-1070 Douglas Street, Victoria, B.C. on or before the 30th day of November, 1976, after which date the assets of the said estate will be distributed, having regard only to such claims of which the Executor shall then have had notice.

DATED at Victoria, B.C. this 26th day of October, 1976.

ERIC NORMAN ASCROFT,
Executor.
STRAITH & COMPANY,
Barristers & Solicitors,
600-1070 Douglas Street,
Victoria, B.C.
Solicitors for the Executor.

NOTICE OF APPLICATION FOR CHANGE OF NAME

NOTICE is hereby given that an application will be made to the Director of Vital Statistics for a change of name, pursuant to the provisions of the "Change of Name Act," by me: Howard Francis MacInnis, of No. 13-840 Craigflower Rd., in Victoria, in the Province of British Columbia, as follows: To change my name from Howard Francis MacInnis to Scott Howard Francis MacInnis.

Dated this 27th day of October, A.D. 1976.

Howard MacInnis.

WAREHOUSEMEN'S LIEN ACT

Please be advised that the following household goods will be sold by Public Auction on or after November 19th, 1976, at Lunds Auctioneers unless all monies owing for storage are paid by the following:

1. Mrs. N. Williams: 1 stove. No. 201-2507 Wark St., Victoria.
2. Mrs. S. Shields, formerly Weibe: 1 trunk. No. 1-6551 Bayers Rd., Halifax
3. Mr. James Powell: Cartons, Speakers, Tool Box and Tools. c/o Utah Mines, Port Hardy, B.C.
4. Mr. Anthony Lee: Cartons, Radio, Chairs, 5 Desks, Fridge, Range and Dolly. No. 1-620 Toronto St., Victoria.
5. Mrs. Edith Louie: T.V., Crib, Mattresses, Chesterfield and Chest of Drawers. 2672 Dowler Place, Victoria.
6. Mrs. Mary Ann Graham: Kitchen Suite, Picture, Lamps, Tables, Chest of Drawers, Bed, Chairs. No. 204-1337 Saunders, Victoria.
7. Ms. Susan Grant: Cartons. 7868 Teal Avenue, Mission, B.C.

Victoria Van & Storage Co. Ltd.

TENDERS FOR INSTALLATION OF STEEL WATER PIPE
Contract No. 89

Sealed tenders will be received by the Greater Victoria Water District up to 2:00 o'clock in the afternoon of November 30th, 1976, for the installation of steel pipe having outside diameter of 24 inches, and totalling approximately 6,400 feet.

Plans, specifications, contract and form of tender may be seen at the offices of the Board, 479 Island Highway, Victoria, B.C., and one copy may be obtained on payment of the sum of Fifty ($50.00) Dollars which will be refunded on return of the document in good condition.

The lowest or any tender will not necessarily be accepted.

Greater Victoria
Water District,
479 Island Highway,
Victoria, B.C. V9B 1H7

ON SATURDAY
WINSDAY
IS OFFICIALLY PROCLAIMED

Public Works Canada / Travaux publics Canada

INVITATION TO TENDER

SEALED TENDERS for the projects or services listed below, addressed to the Head, Tenders and Contracts, Pacific Region, Department of Public Works, Canada, 1444 Alberni Street, Vancouver, B.C. V6G 1A2 and endorsed with the Project Name, will be received until the specified closing time and date. Tender documents can be obtained through the above noted Department of Public Works, Vancouver office on payment of the applicable deposit.

PROJECT

Project No. 038181 —

WANTED TO RENT APPROXIMATELY 15,000 SQ. FT. OF OFFICE SPACE IN VICTORIA, B.C.

Offers will be received to
3:00 PM PST — JANUARY 10, 1977.

Deposit: $100

Further information may be obtained by calling Mr. R. W. Tainton at 666-8151.

INSTRUCTIONS

Deposit for plans and specifications must be made in the form of a certified bank cheque to the order of the Receiver General of Canada, and will be released on return of the documents in good condition within one month from the date of tender opening.

To be considered each tender must be submitted on the forms supplied by the Department and must be accompanied by the security specified on the tender documents.

The lowest or any tender not necessarily accepted.

H. D. Ladoucier
Head, Tenders and Contracts
Pacific Region

THE CORPORATION OF THE DISTRICT OF CENTRAL SAANICH

BY-LAW NO. 485

Being a By-Law for holding a Referendum on the question of the Municipality of Central Saanich participating jointly with the District of North Saanich and the Town of Sidney in the construction, operation and maintenance of an Ice Arena and Swimming Pool Recreation Facility as a function of the Capital Regional District within a designated area under the provisions of Section 766 (12) of the Municipal Act.

The Municipal Council of the Corporation of the District of Central Saanich in open meeting assembled enacts as follows:

1. It shall be lawful for the Returning Officer appointed to preside at the Central Saanich Municipal Elections on November 20th, 1976, to hold a Referendum on the question of the Corporation of the District of Central Saanich joining in the cost of the construction, operation and maintenance of an Ice Arena, and Swimming Pool Recreation Facility to be constructed on Lot 1, Section 4, Range 2 East, Plan 29757, North Saanich Land District in the District of North Saanich on the following basis:
   (a) The annual Capital amortization and net operating cost shall be borne by the owners of Land in the District of North Saanich and the Town of Sidney and the Corporation of the District of Central Saanich as apportioned on the basis of fifty per cent (50%) census population and fifty per cent (50%) net taxable value of Land and Improvements for school purposes.
2. The Form of Ballot shall be as follows:

THE CORPORATION OF THE DISTRICT OF CENTRAL SAANICH
REFERENDUM
November 20th, 1976

Are you in favour of the Corporation of the District of Central Saanich participating jointly with the District of North Saanich and the Town of Sidney through the Capital Regional District constructing and operating an Ice Arena and Swimming Pool Recreation Facility to be located on Lot 1, Section 4, Range 2 East, Plan 29757, North Saanich Land District in the District of North Saanich, the total construction cost of which is not to exceed one million eight hundred and fifty thousand dollars ($1,850,000.00), which amount shall be borne by the owners of the Land in the said District of North Saanich, the Town of Sidney and the Corporation of the District of Central Saanich and the costs shall be apportioned on the basis of fifty per cent (50%) by census population and fifty per cent (50%) by net taxable value of Land and Improvements for school purposes.

YES	
NO	

3. The votes shall be taken in all respects by the Electors and at the same times and places as the Municipal Election to be held on Saturday, November 20th, 1976.
4. Notice of the Referendum shall be given publication at least ten days before the Election in one issue of a daily paper circulating in the Municipality of Central Saanich.
5. This By-Law may be cited for all purposes as the "Joint Recreation Facility Referendum By-Law No. 1, 1976."

READ a first time on the 28th day of October, 1976.
READ a second time on this 28th day of October, 1976.
READ a third time on this 28th day of October, 1976.
RECONSIDERED, FINALLY PASSED AND ADOPTED BY THE MUNICIPAL Council, signed by the Mayor and Municipal Clerk and sealed with the Seal of the Corporation on this 1st day of November, 1976.

TAKE NOTICE that the above is a true copy of the By-Law authorizing the submission of the question therein set forth for the assent of the Electors of the Municipality and upon which question the vote of the Electors of the Municipality will be taken at Brentwood Elementary School, 7085 Wallace Drive; Keating Elementary School, 6483 Central Saanich Road; and the Municipal Hall, 1903 Mt. Newton Cross Road on Saturday, November 20th, 1976, between the hours of 8:00 a.m. and 8:00 p.m. and the Advance Poll will be opened in the Municipal Hall on Thursday, November 18th, and Friday, November 19th, 1976, between the hours of 2:00 p.m. and 5:00 p.m., and that F. B. Durrand has been appointed Returning Officer for the purpose of taking and reading the vote of the Electors.

JEAN BUTLER,
Mayor.

F. B. DURRAND,
Municipal Clerk.

DATED AT SAANICHTON ON THIS 2nd day of November, 1976.

F. B. Durrand,
Clerk/Administrator.

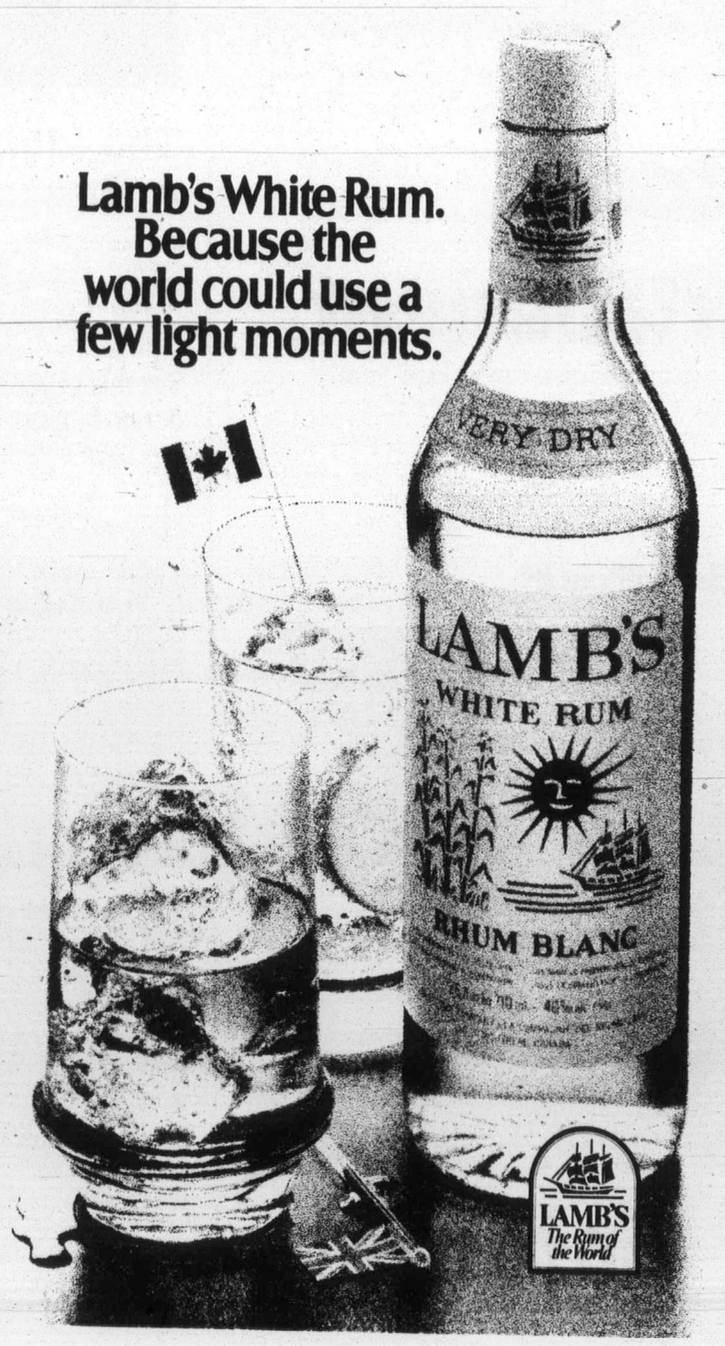

Special Offer
FOR PRIVATE PARTY CLASSIFIED ADVERTISERS
Use this handy coupon to place your Classified Advertisement and save money.

Name .....
Address .....
.....
Phone No. .....
Signature .....

FILL OUT AND MAIL, OR DELIVER IN PERSON TO
SPECIAL OFFER
Victoria Press Ltd.,
P.O. Box 300,
Victoria, B.C.
V8W 2N4.

No. of Insertions ..... Amount Enclosed $.....
Your ad will run as soon as possible upon receipt of this coupon and payment, or please specify consecutive dates:
.....
.....
Classification Number ..... 10 WORDS MINIMUM

10 Words for 1 insertion in The Daily Colonist and Victoria Times: $1.00
10¢ for each additional word.
10 Words for 3 insertions in The Daily Colonist and Victoria Times: $2.50
25¢ for each additional word.
10 Words for 6 insertions in The Daily Colonist and Victoria Times: $4.00
40¢ for each additional word.

All ads must be written in regular classified style, and run on consecutive days.
All real estate, mobile home, rental and business advertising is considered to be commercial advertising and will not qualify for this special offer.

SEND CHEQUE or MONEY ORDER
— NO REFUNDS —
This coupon valid until Dec. 1, 1976

THE DAILY COLONIST AND VICTORIA TIMES

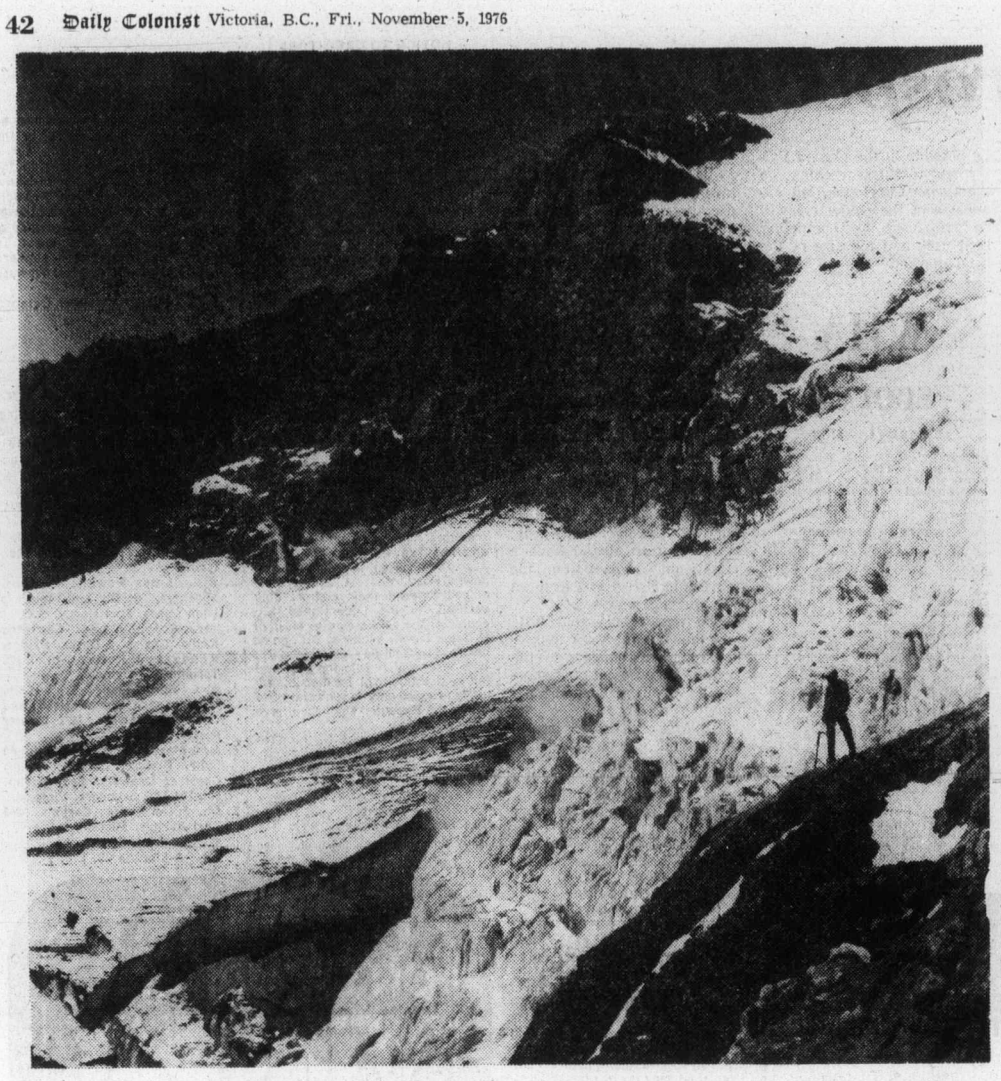

Site of recent volcanic activity on Mount Baker

Expelled and 'hungry'

Canada still bars Chilean family

PRINCE GEORGE (CP) — A Chilean family which was forced to go to Spain to await a decision by Canadian immigration on whether it would be re-admitted needs money dsperately to live on, Dave Farrah, a friend of the Ricardo Leiva family, said Thursday.

Farrah said the family was so poor its members had not been getting regular meals, and the Spanish government would not allow the father to work.

Leiva, 35, took his wife, Carmen, and children, Marcia, 10, and Ricardo, 7, to Spain last July after the Canadian immigration department threatened to deport them to their native Chile.

Farrah said friends here were sending as much money as they can spare, but it was not enough.

"They are in absolute desperation. It's cruel of the government to keep them in suspense," he said. Leiva has sought immigrant status in Canada ever since he fled the persecution of the military dictatorship that overthrew the government of Salvador Allende in 1973.

Leiva feared his connections with the deposed leftist government would lead to his arrest, imprisonment, torture and possible death, as has happened to many other supporters of the Allende regime.

His wife and family joined him a year later, and they lived in Prince George for two years while seeking the legal right to become citizens. An application for refugee status was rejected because the family had entered the country on visitor's permits.

The Chilean military government indicated the family could return to Chile if it wished.

Because applications for landed immigrant status are accepted only if they come from persons not in Canada, the Leivas finally left for Spain to make the application.

They were told their application would not take long to process, and they would likely be able to return after about three months.

The parents have been promised jobs here and friends say they have proved by their two-year residence in Prince George that they will be good citizens.

The Leivas' lawyer, Gerry Goldstein, of Vancouver said he was becoming more worried about the legal positon of the family. He said a special "discretionary" allowance could be made by the government to allow the Leivas' return, but the immigration department seemed to be dragging its feet on the decision.

"Timing is becoming critical. They can't stay in Spain much longer," he said.

George Drage, a Prince George immigration official, said the Leiva decision would be made in two weeks.

Drage said the family should have no problems staying in Spain indefinitely if it chose, or in returning to Chile.

Goldstein said, "the Spanish government will not let the family stay there much longer and they cannot go back to Chile because of possible persecution by the dictatorship.

NEW FRIENDS ARE PLAYING FOR DANCING Tonite At The FOGHORN Cabaret 270 Government 11-5

Mount Baker rumbles with life

While steam from Mount Baker's steam-vents "dances merrily away," the mountain slumbers toward eruption — tomorrow, next year, or the next century, a University of Washington geophysicist says.

Dr. Stephen Malone told about 400 people at the Provincial Museum's Newcombe auditorium Wednesday night that he wasn't making any predictions.

Mount Baker, 75 miles east of Victoria in Washington state, returned to life in March, 1975, when clouds of steam poured from its south slope. The steam continues to billow forth, putting scientists to work to discover exactly what it means.

Escaping from fumaroles (steam-holes) in the mountain's surface, the steam is caused by rainwater and melted snow finding its way to volcanic rock under the mountain.

Malone told the audience that volcanic activity could start a mudslide — a "big, gooey mass of water and rock, the consistency of cement" — creating a tidal-type wave in any of the lakes at the mountain's base.

Malone and geologist David Frank have made repeated trips to Mount Baker over the past three years to determine the mountain's volcanic activity. They established seismic and tilt-meter stations to measure vibrational and surface changes, and measured the temperature (90 to 130 degrees Centigrade) and velocity of the gases.

The two scientists said the roar from the sound of steam escaping from the fumaroles was so loud it was "painful" to hear.

The two managed to hike through some ice-caves beneath a glacier, where they saw "steam-pits that looked like an artists conception of Dante's Inferno," Malone said.

They said volcanic activity was occurring on Mount Baker at least 10,000 years ago.

Malone said much of the scientific equipment he and Frank left on the mountain during the 1975 winter was "mangled" when they returned in the spring.

A measuring device they left near a steam-hole last summer mysteriously vanished.

"The mountain appeared to have eaten it," Malone told his amused audience.

ON SATURDAY WINSDAY IS OFFICIALLY PROCLAIMED

GM recalls 7,500 cars for repair

OSHAWA, Ont. (CP) — General Motors Co. of Canada Ltd. is recalling 7,500 of its 1977-model cars for possible defects, a company spokesman said Thursday.

The possible defect is said to be in the turn signal level pivot pin on cars with tilt steering wheels. These include Chevrolets, Pontiacs, Oldsmobiles and Buicks.

The 7,500 figure represents models manufactured in Canada only and is part of a 66,000-car recall announced by the parent company in Detroit.

Detroit also announced the recall of 4,000 Pontiac Bonnevilles because an amber light bulb instead of a clear light bulb was installed in the front side marker lamp of these models. Pontiac Bonnevilles are not manufactured or sold in Canada.

Border clash in Thailand

BANGKOK (UPI) — Thailand's armed forces battled with Cambodian soldiers, exchanging automatic weapon and mortar fire a few miles within Thailand near the border area on the Gulf of Thailand, provincial officials said Thursday.

The Cambodians, foraging for firewood, were attacked by border patrol police and marines. They returned fire as they retreated across the border, the officials said.

Marine calendar

NAVY
Mackenzie, Yukon, Qu'Appelle—returning at 11:30 a.m. today.
Terra Nova—returning at 7 a.m. Monday.
Cowichan—Vancouver.
All other ships in port.
MARINE SCIENCES
Parizeau—Yarrows.
Richardson, Pandora II, Vector—Pat Bay.
COAST GUARD
Rider—Sandheads patrol area.
Ready—refit.
Camsell, Douglas, Quadra—In port.
Racer—Johnstone Strait patrol area, north bound.
Vancouver—on Station Papa.
MERCHANT MARINE
Protesilaus—Gold River.
Trbovlje—Duncan Bay.
Caledonian Forest—Cowichan Bay.
Ponderosa—Tahsis.
Scapwill—Port Alberni.
World Agamemnon—Crofton.
Keystone—Texada.

Jim Gibson.
That's entertainment.
Jim's beat is the theatre and the arts, but his offbeat way of looking at the world gets him into other areas. Like how people feel about earthquakes. His entertainment reviews often irritate. But he's out to be fair. Jim admits he wouldn't even give his own play a rave review. You're missing good entertainment coverage and some pretty entertaining writing if you miss Jim Gibson.
Don't start the day without it!

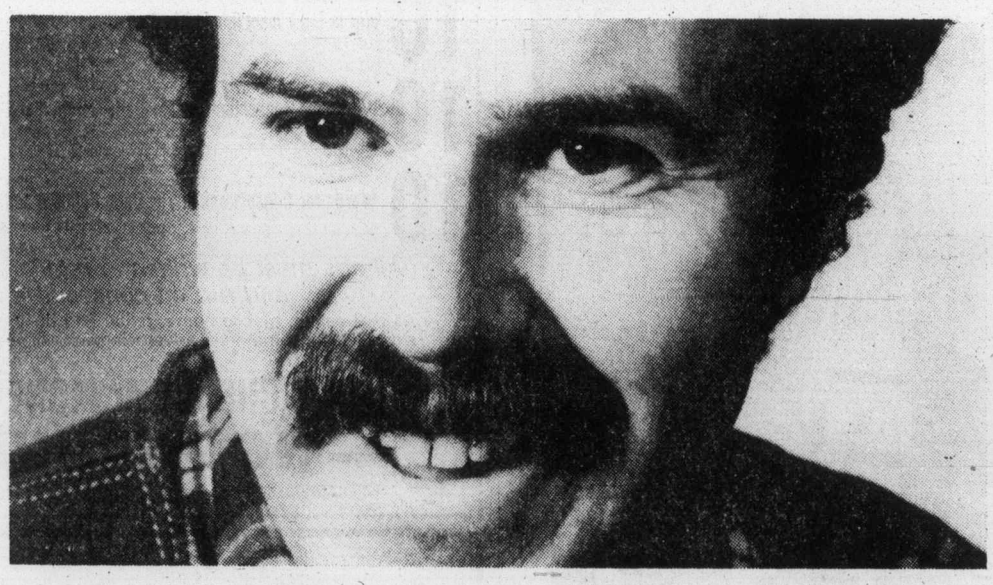

The Daily Colonist.

the Bay

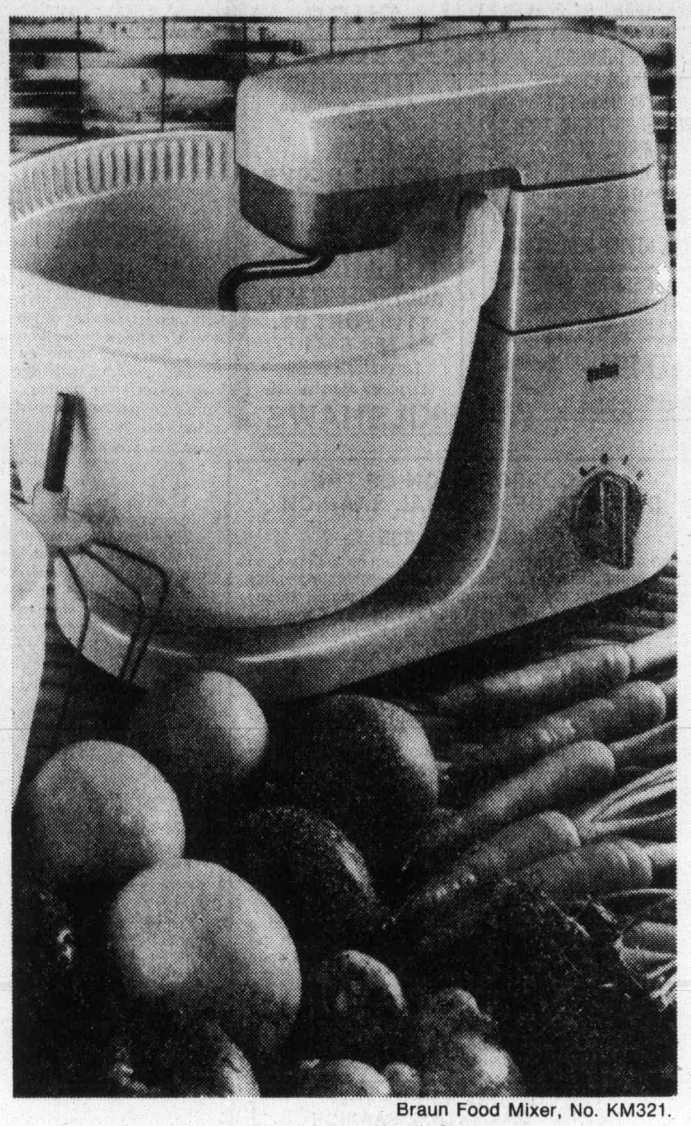

Braun Food Mixer, No. KM321.

The ultimate cooking aid: A Braun Kitchen Centre

The heart of the Braun food preparation system is the mixer: with its heavy duty motor, it converts into 5 different appliances by slipping the attachments into the power unit. In seconds, it becomes a blender or meat grinder, a salad shredder/slicer or citrus juicer, and even a coffee grinder! These full size attachments offer economy, easy storage with one central motor with a five-year warranty.

Buy this complete Braun Kitchen Centre and save over $68. Only 257.77

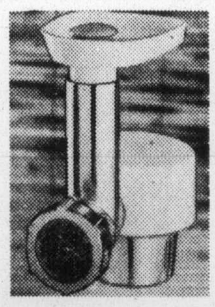

Braun Meat Mincer, No. KGZ2

Braun Coffee Grinder, No. MXK

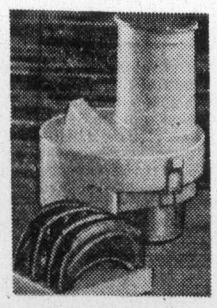

Braun Slicer/Shredder, No. KS32M

Braun Blender Attachment, No. KV32

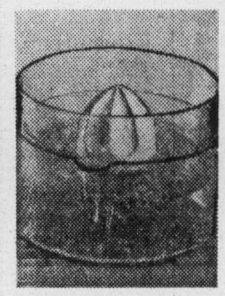

Braun Citrus Juicer, No. KM23

Includes 126-page illustrated recipe book.
Housewares, Third Floor

Hudson's Bay Company

NAMES in the NEWS

Labor mom to deliver

LONDON — An infant's cries are likely to be heard among the cheers and boos in Britain's House of Commons this session.

Labor MP Helen Hayman, 27, is promising that her newly born son, **Benjamin,** "will be going to Westminster with me." Mrs. Hayman has been campaigning for nursery facilities at the House since she was elected in 1974. "I am in the same position as thousands of mothers, so there should be facilities for us," Mrs. Hayman said. She is breastfeeding Benjamin.

□

BATON ROUGE, La. — **Faye Whittington,** who said she suffered permanent loss of her sense of taste, has sued her dentist for $400,000 damages.

□

BUENOS AIRES — An Argentine federal appeals court Thursday dismissed a charge against former president **Isabel Peron** of embezzling $740,000 in charity funds but kept her under arrest to face other allegations. The appeals court upheld a defense argument that prosecution of the charge that Mrs. Peron deposited the money in a private account for the estate of her husband, strongman **Juan D. Peron,** would constitute double jeopardy.

□

WASHINGTON — **State Secretary Henry Kissinger** put to rest Thursday any suggestions that he is going to leave his post before the end of the Ford administration. "I'm going to stay till Jan. 20th," he told reporters who asked him about the possibility of an early departure. The date is the time set for the inauguration of President-elect **Jimmy Carter.** Kissinger was at the White House, conferring for about 90 minutes with **President Ford.** Asked what they talked about, he told reporters: "Foreign policy, what else?"

Isabel Peron

VANCOUVER — A woman who suffered permanent brain damage in an attack by her husband in March, 1975, has been awarded a lifetime pension of $345 a month under B.C.'s Criminal Injuries Compensation Act. The award to **Cora Paton Eichman,** formerly an associate professor of education at the University of British Columbia, included a lump-sum payment of $7,500 and is the maximum allowed under the act. Her husband, **Charles Eichman** of Tallahassee, Fla., is serving a 10-year prison sentence for attempted murder. Mrs. Eichman is confined to a nursing home, where she will require lifelong care.

□

HOUSTON — For most of his 62 years, **Joseph Werle** was not what his mama had in mind for a son. But he honored one bit of her advice. "When I was a little boy, my mother told me, 'Joseph, always smile, even if it hurts.' " Werle didn't let her down once. He grinned his way through a string of armed robberies in the 1930s. "They called me 'the smiling bandit,' " said Werle, paroled this year after 41 years in prison.

□

LONDON — A 64-year-old British woman miraculously survived for three hours in shark-infested Atlantic waters after she fell overboard from a Capetown-bound liner. A spokesman for tthe Union Castle shipping line said Thursday that the alarm was given only after **Mrs. Margaret Fuller** had been missing for two hours and after a fruitless search of the liner Windsor Castle. The vessel turned about and an hour later Mrs. Fuller was picked up.

□

PEKING — China plans a state trial of **Mao Tse-tung's** widow, **Chiang Ching,** and other members of the Shanghai "gang of four" accused of plotting to seize power in Peking, Chinese officials told a visiting delegation here Thursday. Observers said a secret trial of the four leftist radicals appeared more likely than a public hearing.

Bread bomb hijack

VIENNA, Austria (UPI) — A 20-year-old Pole used a fake hand grenade made of bread to hijack a Polish airliner bound for Warsaw and force it to Vienna. Police charged him with air piracy.

Austrian police said Andrzej Jaroslaw Karasinski surrendered shortly after the plane landed at Vienna. They said he had just been released from a Danish jail and was attempting to avoid deportation to Poland.

Narrow vote won't slow new policies—Carter

PLAINS, Ga. (AP) — President-elect Jimmy Carter said Thursday the narrow margin of his election victory would not stop him from "moving aggressively to carry out my campaign commitments" and that there is a strong possibility he will seek a tax cut for average wage earners if the economy does not perk up by inauguration day.

In a nationally-televised news conference, from the chilly platform of his hometown railway depot, Carter said the fact President Ford came close to winning the presidential election Tuesday does not mean he will modify his proposed government program.

"I wish we could have carried all 50 states, but since I didn't, I hope to demonstrate even before my inauguration my complete committment to being president of all the American people," he said.

Carter appeared with Senator Walter Mondale, but the vice-president-elect was the silent partner in the first major pronouncements of the administration-to-be. Carter did all the talking.

● He is concerned about a possible increase in the price of imported oil, but can do nothing about it except to say so. Carter said he does not want to mislead people into thinking that he can influence U.S. policy or decisions until Jan. 20, when he will take office.

● He cautioned the Soviet Union not to try to invade Yugoslavia. He repeated his compaign view that American troops would not be likely to be sent to Yugoslavia. He added that the Yugoslavs are highly united and strang militarily and that an invasion would not be likely.

'Canadians belong'

Top-secret network of police alleged

NEW YORK (UPI) — Several hundred police agencies in the United States and Canada are members of a clandestine organization spying on civilians and are operating outside any government authority, according to Penthouse magazine.

The December issue of the periodical, in an article by George O'Toole, identified the alleged network as the Law Enforcement Intelligence Unit, "so secret that few people even know it exists and so powerful that it does as it pleases while answering to no one."

Penthouse described O'Toole as a former chief of the problem analysis branch of the CIA.

O'Toole said that more than 225 law enforcement agencies in both countries held membership in the LEIU and claimed that "some of its principal members have moved away from its stated original aim of combatting organized crime and into the area of spying on civilians."

The only Canadian province listed in a lengthy 10-page handout from Penthouse was Ontario. The article said:

"In Ontario, Canada, membership was held by the Canada Department of Manpower and Immigration, the Niagara regional police force, the Ontario Provincial Police, the Toronto metropolitan police department and the Windsor city police department."

The article said the group was founded in California in 1957 and included the police departments of major cities on the West Coast and since then had spread to police departments in a majority of big U.S. cities.

O'Toole said a "significant" number of state police agencies also had connections to the LEIU. He named some 30 state groups which he said had ties to the LEIU.

The organizer of LEIU, according to the article, was a Los Angeles police official, no longer on the force, who wanted to take police intelligence away from the FBI.

Talks for 'harmony' set in Vanderhoof

The B.C. Human Rights Commission will hold a public meeting in Vanderhoof Nov. 20 "to cement the foundations of a program which will grow with the community and promote harmony and social justice," Bishop Remi De Roo, commission chairman, said Wednesday.

The meeting follows the death of native Indian Coreen Thomas, 21, killed last summer when she was struck by a car while walking along a road toward her home on the Stoney Creek Indian reserve.

An inquest into her death found negligence on the part of driver Richard Redekop.

Indian people in the town said that young white drivers deliberately tried to run natives down on the roads.

De Roo said the death of Coreen Thomas, who was nine months pregnant at the time, was a serious threat to equality, freedom and justice in the province.

"We must see that not even one more Indian death is the result of callous attitudes and apathy," he said. "Right at this moment throughout B.C. improper education, disease, drugs, alcohol and violence are taking a heavy toll of those, who, through senseless prejudice and oppression, have been stripped of the ability to defend themselves properly."

ALL REMAINING '76s

1976 GRANADA 4-DOOR SEDAN

Stock No. 3715

250 C.I.D. 6 cylinder engine, automatic, power steering, power brakes, radial white side wall tires, electric rear defroster, radio, body side mouldings.

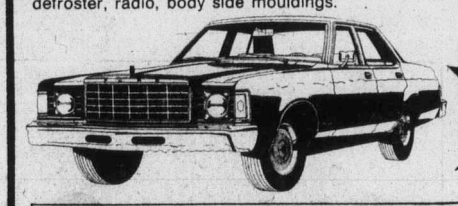

SALE PRICE $5066

PETER POLLEN FORD

1060 Yates at Cook (D.L. 745A) 384-1144

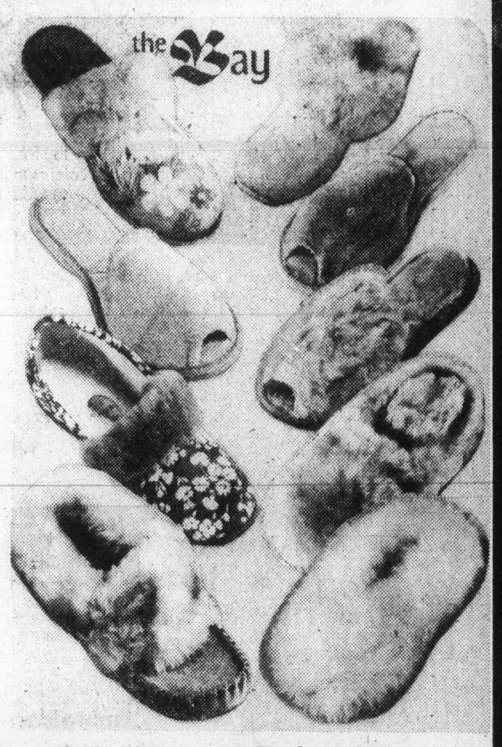

Gift-Wrap a Pair of Cosy Slippers for Someone Special!

Lullaby Slippers Cuddle your feet in comfort with this orlon acrylic pile, slip-on slipper in pink, champagne or blue. S, M, L. 3.50

Orlon Terry Mules Great gift item, comfortable, easy to care for and washable orlon acrylic slipper in white, light blue or pink. S, M, L. 3.50

Dress Accessories, Main Floor

"Lamprey" Cozy slipper from England with delicate floral upper and shearling collar. Royal Blue. $8

"Lydney" Delicate pastel floral slip-on mule with shearling cuff in powder blue. $8

"Tippy" Shaggy Dog Fireside favourite! Long hair shaggy slippers tipped with easter egg colours in scarlet, blue plus turquoise and daffodil. $10

Kaufman "Snuggle" Dainty slipper that will be appreciated anytime and especially Christmas morning. Pink, blue or white. $12

Muffin-type Mule Soft pile slipper by Cloutier, a perennial favourite in beige, powder blue or pink. $8

Pile-lined Moccasin Stitched moccasin vamp slipper in soft suede with cosy pile lining and pile cuff. London Brown plus beige, pink and navy. $10

Women's Shoes, Second Floor

Hudson's Bay Company

the Bay

BRIGHTEN SOMEONE'S CHRISTMAS WITH A ROBE FROM THE BAY'S EXTRA-SPECIAL COLLECTION.

With the festive season fast approaching, you want to watch for that something special for Christmas giving. We have the robes to suit everybody, and here are just four of our spectacular styles at popular prices.

A. Long Fleece Robe with drawstring front, buttoned with satin trim in blue, salmon pink or yellow. S, M, L.

C. Quilted robe that flows longingly to the floor in blue, pink or maize florals. S, M, L.

D. Fleece Robe with a twist: in Christmas Green or Red plain tone with contrasting print trim. S, M, L.

each 18.99

B. Terry Robe is soft and cosy. Washable with zip front in orange/green or rose/blue. S, M, L.

each 13.99

Robe Shop, Second Floor

Hudson's Bay Company

McGUINNESS HAS BUILT A TOWER, TOO.

CN TOWER CANADIAN WHISKY

the tower you can take home

KING FISHERMAN

Late entries swimming in

The last King Fisherman entries for this year are coming in from weigh-in stations all over the Island, but anglers shouldn't necessarily read the list and think there is hot fishing where fish are listed.

Some are up-to-date and include fish caught last weekend, but there are other entries that date back to August and September and had been misplaced at the weigh-in stations and have only just been received at the Colonist.

Nevertheless, those entries are in time. They will be included in the big hidden weight draw for a CP Air trip for two with $500 expense money, an aluminum cartop boat from Eaton's, a complete fishing outfit from Wilson and Lenfesty, a Scotty Downrigger from Scott Plastics and other prizes.

Entries, should definitely be in the mail by now or it may be too late.

The King Fisherman Contest, 1976 edition, ended Sunday.

Latest entries received:

SPRING (CHINOOK)

All Bay Marina

Perry Ethier, 2245 James White Boulevard, Sidney; 5.13, 5.4, Moresby Island, Minnow Teaser.

Don Joinson, 7978 Galbraith, Saanichton; 12.2, Moresby Island, Minnow Teaser.

Angler's Anchorage Marina

F. J. Harrington, 800 Sea Drive, Brentwood; 7.8, Shepherd Point, Pirken lure.

J Hrycuik, 4167 Oakridge Crescent; 8.12, Coles Bay, anchovy.

Max Preston, 1218 Marchant, Brentwood Bay; 7.14, Coles Bay, Strip Teaser.

Pat Palmer, 812 Delamere Road, Brentwood Bay; 5.10, Bamberton, Krippied K.

Richard Vessey, 1 - 1409 Hillside Avenue; 8.14, Willis Point, Strip Teaser.

R. L. MacBride, 2033 White Road, Saanichton; 5.4, Boulder, orange fly.

M. F. Rose, 2058 Saltair Place; 18.10, Bamberton, Strip Teaser.

Elva Radtke, 3685 Kathleen Street; 12.7, Todd Inlet, Pirken lure.

Phil Cunningham, 1335 Finlayson; 5.2, Bamberton, green hootchie.

H. Kobbero, 1025 Wollaston; 7.12, McKenzie Bay, Super Strip Teaser.

L. W. Queale, 1911 Runnymede Avenue; 6.13, Willis Point, plug.

Barrie Bird, 3820 Epsom Drive, Victoria; 7.0, Brentwood Bay, Pirken lure.

A. C. MacPherson, 1217 Fairfield, 6.8, Indian Bay, Tom Mack Spoon.

Gilbert's Marine and Guide Service

Linda Heglin, 4705 Beaver Road, R. R. 3; 8.12, 6.8, Todd Inlet, Strip Teaser.

F. Wratten, 3757 Cedar Hill Road; 6.4, Gilbert's Dodger and Krippled Minnow, 5.8, 5.2, Bamberton, Gilbert's Dodger and Krippled Minnow.

Mike Yakimovich, 3143 Milgrove; 5.10, McCurdy Point, anchovy.

University Heights Esso Servicentre

P. Futcher, 4126 Torquay; 5.0, 5.8, 6.8, 7.14, 16.9, 6.5, Deep Bay, Strip Teaser.

Lou Lawson, 2049 Rafael Crescent; 18.0, Darcy Island, Stingsilda.

Neil Fawdry, 4347 Parkside Crescent; 9.0, Trial Island, Strip Teaser.

Frank Hodson, 2843 Shakespeare; 10.0, Ten Mile point, Buzz Bomb.

David Harris, 1660 Mortimer Street; 8.0, Ogden Point, Super Strip Teaser.

Robert Beazley, 1224 Pearce Crescent; 8.12, Ogden Point, Super Strip Teaser.

Gordon A. Hansen, 2842 Pickford Road; 5.0, McCauley Point, Super Strip Teaser.

COHO

All Bay Marina

Perry Ethier, 2245 James White Boulevard, Sidney; 9.6, Moresby Island, Minnow Teaser.

Angler's Anchorage Marina

Donald A. Bruce, 7970 See Sea

Place, Saanichton; 10.8, Todd Inlet, minnow.

Bob Redgrave, 1255 Judge Place; 9.2, 11.8, Hatch Point, bucktail.

Howard R. Randell, 7024 Hagan, Brentwood; 7.5, Willis Point, Tomic Plug.

Lil Walton, 961 Marchant; 8.4, Elbow Point, minnow.

Phil Cunningham, 1335 Finlayson Street; 8.10, rock slide.

Earl Gordon, 1034 Gosper Crescent; 5.8, Whiskey Point, bucktail.

E. B. Davis, 3260 Beach Drive; 7.10, 8.0, Senanus Island, bucktail.

Brian Dunic, 855 Birch Road, Sidney; 7.10, Indian Bay, Krippled K.

Al Wilson, 4329 Cedar Hill Road; 8.12, Hatch Point, bucktail.

Alf Clinch, 1103 - 250 Douglas Street; 9.0, Hatch Point, fly.

Mark Stothers, 972 Sluggett Road; 7.2, McKenzie Bay, hootchie.

Chuck Southern, 7099 Hagan Road, Brentwood Bay; 7.0, McKenzie Bay, Pirken lure.

Doug Martin, 889 Vernon Avenue; 7.2, Indian Bay, Stingsilda.

Larry Gait, 1032 Waverley Terrace; 6.8, Willis Point, Flashtail.

Gilbert's Marine and Guide Service

Linda Heglin, 4705 Beaver Road, R.R. 3; 7.8, 8.8, Todd Inlet, Strip Teaser.

Ian Cameron, 3 - 214 Government Street; 5.4, Saanich Inlet, hootchie.

Hugh Heglin, 4705 Beaver; 12.8, Ardmore Golf Course, Strip Teaser, 9.12, 6.8, 5.8, Coles Bay, Gilbert's hootchie.

Kevin Heglin, 4705 Beaver; 9.0, 6.8, 5.8, Ardmore Gold Course. Strip Teaser.

Bill Hennigar, 2226 Shakespeare; 11.8, Ardmore Golf Course, Strip Teaser. 5.0, 6.8, 7.9, 8.10, 6.0, 6.8, 8.8, 9.0, Ardmore Golf Course and Mill Bay, Strip Teaser.

Fred Ford, 543 Senanus Drive, R.R. 2, Saanichton; 8.0, Cowichan Bay, small spoon.

T. Shield, 3954 Blenkinsop; 9.12, Mill Bay, Super Strip Teaser.

S. W. Anderson, 3501 Quadra; 10.10, 8.6, Whiskey Point, Flashtail.

Ray Birtwistle, 1020 Costir Avenue; 5.2, Satellite Channel, green octopus.

Donna Armstrong, 117 - 254 Gorge Road East; 8.5, Coles Bay, Radiant Squirt.

University Heights Esso Servicentre

David Harris, 1660 Mortimer; 8.0, McCauley Point, Super Strip Teaser.

Pier 66

Don McGeachy, 1041 Trunk Road, Duncan; 9.8, Cowichan Bay, bucktail.

RIVER TROUT
Steelhead or Rainbow

Ed's Fix It Shop

Kent Watson, 30 Riverside Drive, Lake Cowichan; 1.8, rainbow, Cowichan River, paste.

University Heights Esso

Danny Jadresko, 4149 Blenkinsop; 4.5, Harris Creek roe.

RIVER TROUT
(Other than Steelhead or Rainbow)

Tyee Marine and Fishing Supplies

John Dawson, 1998 15th Avenue, Campbell River; 2.0, 2.8, cutthroats, Campbell River, fly.

Housing permits increase but total value declines

Although the total number of dwelling units built in the electoral districts of the Capital Region District in September increased substantially over the same month a year ago, the value of building permits was down considerably.

Total number of all types of dwelling units was 168 this September. Value of building permits taken out was $2,097,896.

For the corresponding period of last year, there were only 104 dwellings built, but the permit value was 3,188,949.

For the first nine months of this year, there have been 1,089 new building units built at a cost of $27,278,796 compared with 1,719 at a cost of $19,178,267 during the same period last year.

Advertising brings product information to you

CANADIAN ADVERTISING ADVISORY BOARD

ON SATURDAY
WINSDAY
IS OFFICIALLY PROCLAIMED

HOW TO GET YOURSELF OUT OF DEBT

The average Canadian owes more money to more people than does his or her counterpart in any other nation. Collectively, we owe more than *22 billion dollars* to various lending institutions. For some people the situation is very serious.. they are in deep financial trouble. But most of us could learn how to handle credit better. The November issue of Reader's Digest has some advice on one of today's thorniest problems, gathered from debt counsellors across the country. *Good* advice on how to get out of debt, stay out of debt, and how to handle your credit wisely Don't miss HOW TO GET YOURSELF OUT OF DEBT, one of more than 40 articles and features in the November Reader's Digest. At your newsstand today!

HOW TO FIX A POLAR BEAR

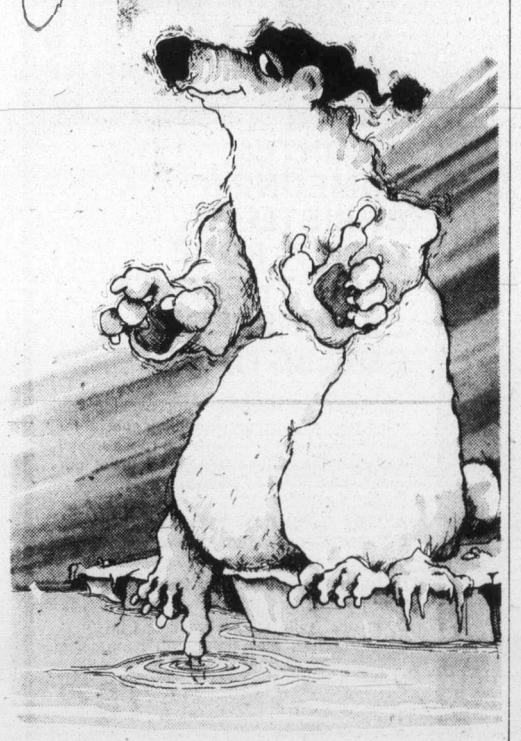

On the ice before you looms a white shape. It is the Smirnoff Polar Bear, a species known for its conviviality.

But you need not tread the tundra to track down this delightful creature. Just follow the simple directions and a Polar Bear will appear in your glass.

To make a Polar Bear, pour 1½ oz. Smirnoff into a glass with ice, add 3 oz. milk and ¾ oz. maple syrup. Stir.

Smirnoff

It leaves you breathless

the Bay

Our Company-wide Bestsellers at a special low price:

Look for this value symbol, it's your guarantee of satisfaction.

Every Bestseller offer is of recognized Hudson's Bay quality...and fabulous value to our customers. By buying a proven best seller in depth for Bay stores coast to coast we are able to pass exceptional savings on to you...but Bestseller prices run for three days only...early shopping is advised.

Blanket assurance from The Bay... our famous quality Hudson's Bay blanket coats

25% off!

Very top fashion, gaily young, in smashing colours to lift your spirits sky high. Made to order for all sorts of blustery winter weather. At their beautiful best against a background of sparkling white snow. Come along and try them on—see for yourself the Hudson's Bay quality you know is there. Wrap them all around you—you'll feel absolutely SNUG.

All wool, of course, with the Hudson's Bay "Seal of Quality."

Glorious Wrap-Arounds with detachable hood. Reg. $179. NOW

134.25 EACH

Tailored of genuine Hudson's Bay point blanket in double breasted style with tie belt, two slash pockets. Lined throughout with acetate satin. HB-64 Multi, Scarlet, Green. Misses: 8-16

Embroidered Parka Style Coats with wolf-trimmed hoods. Reg. $135. NOW

101.25 EACH

In genuine Hudson's Bay duffle cloth, lined with Fortrel* polyester fiberfill, quilted to nylon for assured warmth, storm cuffs in sleeves, drawstring hood. 2 slash pockets. 1 inside zippered pocket. Jumbo zipper. Scarlet or White. Misses' sizes: 8 to 18. *Reg'd trade name.

Women's coats, dept. 101

Give yourself Credit...charge it! A Bay Account, makes shopping a whole lot easier.

Hudson's Bay Company

Island
Financial Centre
435 Trunk Road
Duncan
Ph. 746-6181

The Daily Colonist.

★★★

Sunny, high 13
Weather Details On Page 2

Vancouver Island's leading newspaper since 1858

No. 275 — 118th Year | VICTORIA, BRITISH COLUMBIA, FRIDAY, NOVEMBER 5, 1976 | *** | 15c Daily, 30c Sunday

U.K. Labor loses majority

LONDON (UPI) — Britain's Labor government Thursday lost its overall majority in the House of Commons with the loss of two seats to the Conservatives in three special elections in Labor's northern industrial stronghold.

Nick Underhill, national agent of the Labor Party, immediately discounted any speculation that Prime Minister James Callaghan would call a mid-term general election.

"I am certain the government will soldier on until an election is due in a couple of years time," he said.

Opinion polls indicated that traditional Labor voters, angered by inflation and record unemployment, swung massively against the government in Walsall and Workington, regarded for decades as "safe" Labor territory.

The Labor candidate barely held the third seat at stake in Newcastle, where the opposition needed a 27 per cent improvement, but only got a 14 per cent.

Labor leaders were counting on the composition of the House to keep them in office.

Labor now has 312 seats against 319 for all others, but was confident it could depend on the support of four non-Labor members, giving them 316 votes against 315 for the rest of the House, which includes a divided mixed bag of Scots, Welsh and Northern Ireland nationalists as well as Liberals, Conservatives and some independents.

The Walsall North riding's member of Parliament until recently was runaway former lawmaker John Stonehouse, now serving a seven-year jail sentence for fraud.

Stonehouse was sentenced after faking his own death in a phoney swimming accident at Miami Beach, Fla., nearly two years ago and fleeing to Australia under false identity.

At the last general election in October, 1974, Stonehouse held the seat with a majority of more than 15,000.

The Labor party was so worried about the Walsall North seat this time that it sent 18 of its members of Parliament to Walsall in a chartered bus Wednesday to ring doorbells, kiss babies and urge normal labor supporters to vote.

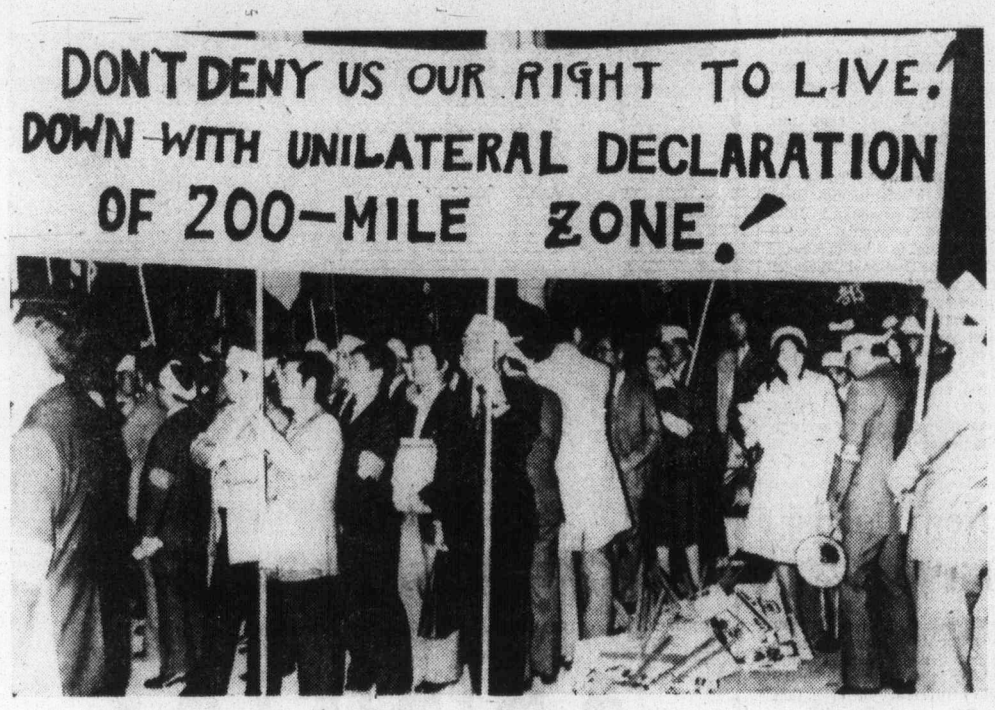

—AP

FISHERMEN in Tokyo stage protest against U.S. intention to declare 200-mile economic zone in March. Protest took place Thursday as U.S. and Japanese officials began bilateral talks on fishing industry in North Pacific.

'Family hour' illegal

Colonist-Los Angeles Times Service

LOS ANGELES— Television's family viewing policy, adopted by the television industry in an effort to lessen sex and violence in programming, violates the U.S. constitution's first amendment guarantee to free speech, a federal judge here ruled Thursday.

In a 223-page opinion, U.S. District Court Judge Warren Ferguson wrote that the controversial policy was adopted only after unprecedented pressure by Federal Communications Commission Chairman Richard Wiley.

The policy requires that programming which includes material of a sexual or violent nature should not be broadcast between 7 p.m. and 9 p.m.

There was testimony at the trial that Wiley may have threatened television stations with a denial of licence renewals unless they did something to curb sex and violence on television.

The judge made it clear that the networks are free to continue or discontinue the policy provided that the programming decisions are made "independent of concern for government reaction."

But it appears certain that the judge's decision paved the way for greater diversity of programming, particularly by the nation's hundreds of television stations which are not affiliated with any of the three major networks, CBS, NBC and ABC.

Murder and manslaughter convictions in Duncan deaths

10-year term for Melendez

NANAIMO (CP) — A B.C. Supreme Court jury found James Rodriguez Melendez, 25, guilty Thursday of murder in the death of Pamela Jones, 22, and guilty of manslaughter in the death of James Oldfield, 29. Both were fatally shot Oct. 24, 1975.

The jury of eight men and four women deliberated 7½ hours before reaching a verdict and recommending early parole.

Justice John Aiken sentenced Melendez to life imprisonment on the murder conviction and eight years concurrent for manslaughter. He will be eligible for parole in 10 years.

The sentencing concluded the 23-day trial in which 36 witnesses were heard and about 150 exhibits were entered.

Jones, Oldfield and Melendez shared a house three miles from Duncan at the time of the murders.

From early November of 1975, Melendez was sought by police in connection with the disappearance of Jones and Oldfield. Their badly-decomposed bodies were found Nov. 7 near a garbage dump. About the same time, Oldfield's abandoned pickup truck and dismantled parts of two rifles were found.

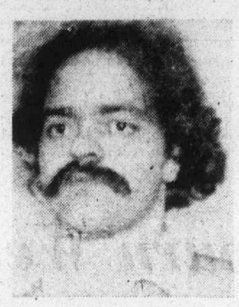

Melendez
. . . early parole urged

Melendez, an American citizen, was found undergoing basic training in an army camp and was extradited from Missouri April 10, 1976, charged with two counts of murder punishable by life imprisonment.

During his trial, Melendez testified he had shot the two people in self-defence.

Melendez said he feared Oldfield after seeing him beat another man. Friends told him Oldfield was responsible for violent criminal activities in Ontario and Vancouver.

He said that on the day of the shootings he expected Oldfield would be wearing a shoulder holster containing a semi-automatic pistol.

He said he was getting ready to leave the house when Oldfield returned home, he was too afraid to run and his escape path was blocked by his belongings. Oldfield was working the mechanism of a rifle when the two met.

Crown counsel David Williams of Duncan questioned how Oldfield, alleged to have been underworld executioner, missed his shot at a range of four feet while Melendez, who needed help in buying a rifle, scored two fatal shots firing blindly and instinctively, as Melendez testified.

Melendez did not reply and also could not explain how both victims were shot in the side of the head despite his testimony that both faced him when he fired.

U.S. balking at Canada's 200-mile lines

OTTAWA (UPI) — The United States Thursday officially notified Canada it does not agree with the boundary co-ordinates of this country's recently-announced 200-mile fisheries zone.

An external affairs spokesman said this came as "no surprise" and added he thought negotiations on the matter would be lengthy in view of Tuesday's election and the upcoming of change administrations.

The U.S. embassy in Ottawa said in a stateement the Canadian extension, announced Monday and to go into effect Jan. 1, "sets out the lateral limits of the zones asserted by Canada in the Atlantic and Pacific oceans, including areas off the coasts of the United States.

"The United States and Canada have had maritime boundary and related resource questions under active discussion for a number of months, but we have not yet reached agreement on our continental shelf or fisheries zone boundaries.

"Thus the United States does not accept all of the limits published by Canada," the statement said.

The U.S. intends to extend its fisheries boundary from 12 to 200 miles in March. Canada-U.S. definitions of these new zones are expected to clash offshore of Maine and Washington states.

The statement added that while fisheries negotiations for the 200-mile zones were under way neither country would take steps to claim non-living resources such as minerals in the areas concerned.

Crash kills 26 in Indonesia

JAKARTA (AP) — An Indonesian airliner crashed and exploded Thursday in southern Borneo, killing 26 persons and badly injuring 12, the Antara news agency reported.

Inside

Blanshard Court deficit 'incredible'
—Page 7

Labor mom to deliver
—Names in News, 43

Late entries swimming in
—King Fisherman, 44

	Page
Background	5
Bridge	29
Classified	27-40
Comics	26
Crossword	33
Editorial	4
Entertainment	20, 21
Family	23-25
Finance	12, 13
King Fisherman	44
Marine Calendar	42
Names in the News	43
Provincial Court	8
Sports	16-18
Television	28

West outstrips national rate of growth

Colonist Wire Services

OTTAWA — Resurging economic growth this year in British Columbia, Alberta and Saskatchewan will outstrip the national average, the Conference Board in Canada forecasts.

The board, a private agency including corporate, labor and government representatives, said in its latest forecast released Thhursday that the rate of expansion in the three provinces would be well above the predivted national average of 5.4 per cent.

British Columbia is expected to increase economic output by six per cent this year and continue at a five-per-cent rate next year. Rapid growth has been recorded in forestry, fishing and manufacturing sectors.

But increases in the size of the labor force will mean an average nine-per-cent jobless rate this year, falling slightly to 8.5 per cent in 1977.

B.C.'s relatively strong showing this year will be eclipsed by its western neighbors, Alberta and Saskatchewan, with their growth in agricultural output, the Conference Board says.

During 1976, the board predicts a growth rate of seven per cent for Alberta and 6.6 per cent for Saskatchewan. The forecast for Alberta in 1977 is for 5.2 per cent in Alberta with Saskatchewan recording a significant drop to three per cent.

The board predicts a national economic growth rate of 4.4 per cent in 1977. In 1975, the economy grew marginally by two-tenths of one per cent.

Province by province, the board forecasts the following:

Ontario: Growth in output this year is expected to be 5.5 per cent, marginally abbve the national average largely because of strenth in the manufacturing sector. Ontario's performance is expected to weaken next year to a rate of 4.3 per cent due to a slowdown in manufacturing.

The unemployment rate is expected to rise to 6.5 per cent in 1977 from an average six per cent this year.

Manitoba: Economic growth will be about 3.5 per cent this year rising to about four per cent in 1977. Output in all major goods-producing

Page 2 — West

Rhodesia black leader would spurn West fund

● Majority rule in 12 months or blacks quit parley. —Page 2.

GENEVA (AP) — Robert Gabriel Mugabe, who is making a strong bid to become the first prime minister of a black-ruled Rhodesia, says he would spurn a $2-billion trust and investment fund planned for his country by the West.

"We would have nothing to do with it," the nationalist leader said in an interview with Associated Press. "To us it seems as if its purpose is to bind Zimbabwe politically and economically and it could therefore comprise our independence."

Zimbabwe is the name the nationalists will give to their new state, and Mugabe is projecting the toughest line of the four rival black leaders attending the Geneva conference on Rhodesia's future.

The 52-year-old carpenter's son is the chosen political spokesman for most of the black guerrillas in the Mozambique-based Zimbabwe People's Army (ZIPA((. The guerrillas today are at the forefront of the black struggle for control of the colony that broke away from Britain 11 years ago under the leadership of Prime Minister Ian Smith's white minority regime.

Mugabe has spent time in detention centres or jails in Rhodesia and in pre-independence Mozambique and Zambia. During 11 years of Rhodesian captivity, he studied by mail and accumulated a string of academic degrees. Even his political opponents acknowledge that he provides much of the intellectual drive in the black nationalist movement.

Mugabe
. . . no compromise

The future Zimbabwe will be non-aligned in the East-West struggle, he said in the interview. "We would hope to be guided by socialist principles."

He said the new constitution would guarantee the rights of the white minority because "our concern is not to dif-

Page 2—He'd spurn

Ford, workers reach tentative contract

TORONTO (UPI) — Ford Motor Co. of Canada and United Auto Workers negotiators reached tentative agreement Thursday on a new three-year contract for 14,500 Ford workers on strike at eight Ontario plants.

A Ford spokesman said if the membership votes to accept the contract, the company will resume auto and truck production Monday. Ford's eight Ontario facilities were shutdown by the UAW walkout Wednesday.

"We are not releasing any details of the contract until it is given to the membership this weekend," said UAW official Karl Mantyla. "However, I can say that we will be recommending acceptance."

POWER STRUGGLE GROWS

Japan deputy PM quits

TOKYO (UPI) — Deputy prime minister Takeo Fukuda resigned Friday in a step that was expected to intensify a bitter power struggle within the ruling Liberal Democratic party led by Prime Minister Takeo Miki.

Fukuda, who unsuccessfully challenged Miki for the post of premiership, called on the prime minister this morning and submitted his resignation.

Fukuda's action came shortly after Japan's diet (parliament) adjourned a 50-day special session to pave the way for general elections scheduled for Dec. 5.

Fukuda, long considered the "crown prince" of the party, tried to unseat Miki this summer in the midst of the $12.4 million Lockheed payoff scandal which resulted in indictments against former prime minister Kukuei Tanaka and other officials.

The 71-year-old career bureaucrat-turned-statesman said he decided to quit the Miki cabinet on the occasion of the completion of the parliamentary session.

Politicial sources, however, said his decision was largely based on his unsuccessful attempt to dethrone Miki, who has been denounced by his own party ranks for his "lack of leadership."

The December election will be a crucial test for Miki in his effort to overcome a move within his own party to oust him.

Tanaka and two other Liberal Democratic party lawmakers indicted on charges of accepting bribes from Lockheed Aircraft Corp. will be among those running for re-election to the 491-seat lower house of the diet (parliament.)

Miki staked his political life on getting to the bottom of the Lockheed bribery case.

House closes

EDMONTON (CP) — Lt.-Gov. Ralph Steinhauer prorogued the third session of the 18th Alberta legislature Thursday.

Gilmore
. . . to die Nov. 15

Convict insists on death but lawyers still appeal

PROVO, Utah (AP) — A district judge refused Thursday to delay the Nov. 15 execution of convicted murderer Gary Mark Gilmore. But defence lawyers said they would go ahead with an appeal of the case despite Gilmore's insistence he wants to die on schedule.

Judge Robert Bullock said Gilmore had neither appealed nor authorized an appeal and that the condemned man was both competent to make such a decision and aware of the consequences.

But court-appointed defence lawyers for Gilmore, who are trying to appeal the case over his objections, said they would seek a review of the matter before the Utah Supreme Court.

Gilmore told Bullock this week he wanted to keep his date with the executioner so he would not have to spend the rest of his life in prison. Gilmore, convicted last month of murdering a motel clerk during a robbery, has spent 18 of his 35 years in penal institutions, Craig Snyder, one of his lawyers, said.

No one has been executed in the United States since Luis Monge died in a Colorado gas chamber June 2, 1967, for the murder of his pregnant wife and three of their 10 children.

Snyder said the defence lawyers believed they acted in Gilmore's best interests in filing for appeal. Snyder said Gilmore might be incapable of deciding what was best for himself in view of pressures he had been under.

Capital looks to the west

By BILL SMITH
Colonist Reporter

Detailed guidelines covering development in the western communities of Colwood, Langford and Metchosin were outlined Wednesday at a special meeting of the Capital Region Board's planning and zoning committee.

Planners see the 28,000 population doubling by 1996, with an eventual potential of 76,000.

The Colwood-Langford electoral area should play a significant role in the future development of the region, planning director Peter Hammer told committee members in announcing the results of 18 months' detailed study.

Next step will be the preparation of secondary plans which will indicate how areas such as the Jacklin Road town centre and the Triangle Mountain residential area might be developed. Plans for service facilities for the entire community will be developed to ensure the existence of adequate recreational, educational, health, welfare and transportation facilities.

Board chairman Jim Campbell urged an immediate start on clause-by-clause examination of the plan. "We have a great responsibility to study the plan in minute detail because of the magnitude of the area," he said.

"It's of such great importance, we should ourselves be responsible for making sure we are satisfied that the plan means what it says."

The chairman wanted the tentative timetable, proposed by the planner, adopted. This would have resulted in the plan, in the form of a bylaw, being introduced for first reading at the Nov. 24 board meeting.

Instead, committee members favored a report from regional engineer Frank Raymondo before embarking on a detailed review of the plan.

Raymondo said he had serious reservations about some of the proposals.

The committee agreed to meet Dec. 1 for a day-long session to review the document. Then it will be sent to the advisory planning commission for study and report.

Some members protested that only one public meeting was planned. They felt that because of the magnitude of the proposals, a series of meetings should be held to gauge public opinion.

Hammer, admitting that more than one meeting might be justified, pointed out that the plan was the result of a series of workshops held last year in Colwood.

The community plan was, he added, one part of a continuing process. The official regional plan established broad guidelines for development of future urban areas, but the one before the committee designated specific areas for development.

Goals of the plan are:

- To promote a healthy urban environment through the conservation and management of existing environmental resources.
- Creating socially and physically integrated residential areas which have high standards of design, health, safety, convenience and privacy.
- Encouraging planned development of commercial uses providing a full range of goods and services.
- Creating employment areas of sufficient scope and location to be attractive to a wide variety of individual and commercial uses.
- Providing an organized system of parks with active recreational facilities, unorganized areas for passive enjoyment.
- Reserving and protecting potential urban areas on a long-term basis so that future development could occur in an orderly manner.
- Development of a transportation system compatible with the framework of the entire region.

The plan allocates future population in neighborhood units of approximately 200 acres and accommodating up to 5,000 people. Maximum density in each neighborhood would be 35 persons an acre, with each neighborhood having a housing mix.

Implementation of the plan would see a gradual change in the area from a low density suburban community with minimal resources, to a compact urban area with diversity of housing and full range of physical and social services, Hammer said.

Dealing with the commercial area, he said that a mixed-use town centre with regional scale shopping facilities, major office buildings and public services would be developed over the next 20 years.

A new district shopping centre is proposed for the Triangle Mountain area, while Colwood Corners would be protected and maintained. Neighborhood centres would be developed within residential areas, and highway commercial areas also are planned.

A main goal is to provide employment opportunities, the planner said. An allowance is made to accommodate employment opportunities equivalent to 40 per cent of the labor force that the development will house.

Because only a minimal requirement for heavy industry is expected, sites have been indicated for the creation of industrial park areas. Provision is made for the development and reclamation of existing gravel sites.

The plan envisages creation of a street system, public transportation, pedestrian and bicycle paths to fulfil transit needs within the community, and traffic flow in and out of the area.

Because of the restricted nature of the Thetis Lake corridor, the role of public transportation was of great importance.

An immediate solution, the planner suggested, would be improved bus service and creation of a light rapid transit system. The bikeway system would be extensive.

A major objective was the creation of an aesthetically attractive urban environment in harmony with the prominent natural features of the area, Hammer said.

Hammer said that development of activity centres and residential areas should, in the design of buildings and sites, reflect a specific purpose.

"The building of cities is one of man's greatest achievements. The form of his city always has been and always will be a reflection of the state of his civilization."

The planning director's request for allotment of funds, to start work on a land-use study in connection with the proposed town centre complex, was deferred until the plan has been given closer scrutiny.

Hammer said if the study was undertaken this year, a conceptual design of the centre could be undertaken next year. Cost of this work was estimated at $20,000.

Two fine Canadian Whiskies from Palliser.

Palliser Distillers Limited Lethbridge, Alberta

272 GORGE ROAD WEST

FAIRWAY

WEEKDAYS 9-9
SUNDAYS 9-6

GIANT DISCOUNT SALE

Prices Effective:
SUN., MON., TUES.
FRI., SAT., NOV. 5, 6

We Reserve the right to limit quantities—WHILE STOCKS LAST

FRESH PORK BUTT ROAST
Boston Style
Gov't. Inspected Bone In
lb. 79¢

FRASER VALLEY 1st GRADE
BUTTER
79¢ lb.
WITH $15 ORDER OR OVER LIMIT ONE

KRAFT
MIRACLE WHIP
SALAD DRESSING
32-oz. jar 95¢

ALBERTA BEEF SALE
LIMITED QUANTITIES GRASS FED BEEF

BONELESS OVEN ROAST RUMP, SIRLOIN TIP BARON OF BEEF lb. 1.39
CROSS RIB ROAST ... lb. 99¢
SIRLOIN, CLUB STEAK ..... lb. 1.69
T-BONE STEAK ..... lb. 1.89
STEWING BEEF BONELESS .... lb. 95¢
REGULAR GROUND BEEF .... lb. 65¢
GALTEE IMPORTED IRISH SLICED SIDE BACON 1-lb. pkg. 1.79
GAINERS SKINLESS WIENERS APPROX. 10-LB. BOX 4.49

SUN RYPE BLUE LABEL APPLE JUICE 48-oz. large tin 57¢
HEINZ FANCY TOMATO JUICE 48-oz. tin 59¢
CARNATION CANNED MILK 3 tall tins 1.00
NESCAFE INSTANT COFFEE 10-oz. jar 2.85
NEW FROM KRAFT MACARONI CHEESE SPIRALS 3 pkgs. 79¢
HEINZ KETCHUP 32-oz. 1.09
KRAFT SINGLE CHEESE SLICES 2-lb. pkg. 2.79
MINUTE MAID FROZEN ORANGE JUICE 16-oz. tin 69¢

JUICY ORANGES
8 LBS 1.00
PER CASE APPROX. 40 LBS. 4.49

AVAILABLE TODAY
JAPANESE MANDARIN ORANGES

EMPEROR GRAPES
3 LBS 99¢
SMALL COOKING ONIONS
4 LBS 29¢

Switch

Make your money work harder for you. After October 31st, when the banks have paid their semi-annual interest, switch to a Prime 55 Account with Westcoast Savings.

If you're 55 or over, you qualify for all these advantages:

* A high 8¾% interest on your chequing/savings account.
* No service charges on that chequing/savings account.
* Our 1-year Guaranteed Investment Certificates can be cashed any time with no interest penalty.
* ¼% Bonus paid on all investment certificates held to maturity.
* Free travellers cheques, money orders, and many other free services.
* A complete money management service for people 55 and over. The plan other financial institutions try to copy.

Switch to a Prime 55 Account before November 6th and we'll pay you interest from the beginning of the month.

PRIME 55 ACCOUNT

NOW YOU KNOW WHY PRIME 55 IS BETTER THAN MONEY IN THE BANK.

WESTCOAST SAVINGS CREDIT UNION

VICTORIA
239 MENZIES STREET,
386-6355.

OAK BAY
2067 CADBORO BAY ROAD,
595-1432.

ESQUIMALT
522 ADMIRALS ROAD,
382-8215.

COLWOOD
COLWOOD PLAZA,
478-5534.

SOOKE
6689 SOOKE ROAD,
642-5233.

THREE TO GET READY.
Spence BOWMAN Dobson
C-FAX 1070
MORNINGS

The Daily Colonist.
Section 2 Friday, November 5, 1976 Page 11

WE LEASE ALL MAKES CARS — TRUCKS
peter pollen ford

Lest we forget

It's Poppy time, and Legionnaires across Canada are out asking the public to support the programs of the Royal Canadian Legion. Among those doing so will be Joe Cates and Prudence Beuselinck of the Mt. Arrowsmith Branch of the Legion, in Parksville.

Hydro cable hangup

Clue to chlorine tanks?

An Environment Canada hydrographic team is investigating what held down an underwater cable which B.C. Hydro crews eventually removed from Malaspina Strait earlier this week.

Whatever it was that prevented normal raising of the cable between the mainland and Texada Island lies on the route taken by a barge from which four railway tank cars loaded with potentially-deadline chlorine fell in February, 1975.

The chlorine tanks were en route from Squamish to the MacMillan Bloedel pulp mill at Powell River when lost in a storm.

The cars have never been located despite intermittent searches.

A transport ministry spokesman in Vancouver told the Colonist Thursday that on Tuesday B.C. Hydro was removing three undersea cables which had been in the strait eight to 10 years.

One was brought up to the surface but the second wouldn't budge so the crew cut the cable and went to Texada where they hauled it up.

The heavy cable bore indentations and white paint.

The hydrographic vessel Richardson, using side-scan sonar, tested the area Wednesday but could find no "target."

The vessel is to scour the waters more closely later this week with electronic equipment in addition to the side-scan sonar, the spokesman said.

The cable was at a depth of 600 feet, below the 240-foot level at which pressurized liquid chlorine dissolves harmlessly in water.

The last search for the chlorine was in the autumn of last year. The transport ministry gave up at that time after Ottawa decided that enough public money had been spent on the hunt.

Mid Coast prospects slim

Development prospects limited

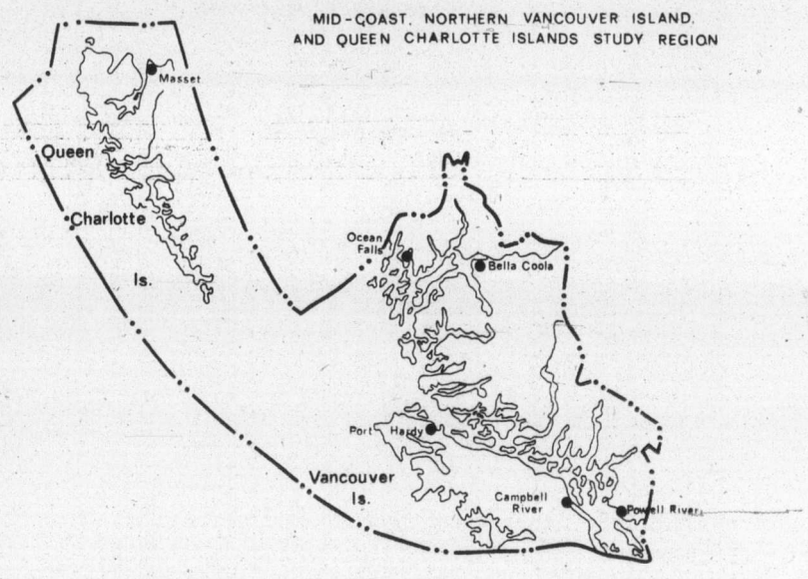

As many as 2,000 direct logging and forest industrial jobs could be created within the next 15 years through the use of existing timber surpluses in the Dean, Rivers Inlet and Chilko sustained yield units.

This is the only major development option outlined in the recently released Mid-Coast Report 76, a review of development possibilities in the Mid Coast, Northern Vancouver Island and Queen Charlotte Islands region.

The 175-page report, a fairly comprehensive review of social and economic problems and possibilities in the region it studies, was prepared by a federal-provincial study group.

The study, which received brief mention in the media when first released three weeks ago, is the result of an agreement between the federal department of regional economic expansion and the provincial government signed March 31, 1974.

It notes that if the unused timber resources were all brought into production, it could mean an increase in wood processing within the study region, which covers an area from just north of Nanaimo to the Alaskan coastal border north off Prince Rupert.

Noting that it is not binding on either the federal or provincial governments, and disclaiming any status as a master plan for the area, the preface states its "primary purpose is to encourage . . . discussion of regional goals and the means of attaining them."

Reviewing development possibilities, the report states the primary resources of the area will continue to be the deciding factor in future employment growth, with forestry dominant over mining, fishing, tourism-transportation and agriculture.

Apart from the previously mentioned 2,000 possible new jobs, the report notes that output from existing timber-producing areas should continue about the current rate on a sustained yield basis, providing markets hold.

"The marine resource sector offers limited development potential . . . primarily due to economic and industrial structure factors.

"The proposed implementation of the federal-provincial salmon enhancement program will mean the rehabilitation, development and maintenance of fishways and artificial rearing areas on a number of rivers in the study region.

"While some employment impact is likely during the construction and development stage, it is unlikely that the increased resource base will see increased regional fishing and processing employment since the industry is presently centralized and characterized by inherent production overcapacity," the review states.

Turning to minerals, the report says mining "will also not be an area of immediate expansion and may well suffer an absolute decline over the next 10 to 15 years.

"With the exception of Island Copper mine near Port Hardy, all other producing mines will likely exhaust available reserves by 1990.

"While there is significant mineralization in the region which may support production at some future time, there is not yet sufficient information on which to base projections of the location, size and timing of possible future developments.

"Excellent limestone quarries on Texada Island do, however, offer good potential for increasing their supply to cement production plants on the Lower Mainland in the near future," the report states.

According to the study group, the outlook for agriculture is decidedly bleak in the region.

It is 'constrained by the availability of and competition for productive land and, in some parts of the region, by climate.

"Intensive agriculture may be possible in the Comox Valley and to a lesser extent on the Queen Charlottes, but expansion of the (industry) will be restricted by competing land uses and the size of the local market.

"While there would appear to be definite potential for future development of the transportation and recreation-tourism sectors, their expansion will probably not create a signicicant number of permanent new jobs.

"Since the package of recreational opportunities is not homogeneous among subregions, the type and intensity of tourism-recreational activity will also differ.

"Care must be taken in recreational development planning to maintain quality of site and user experiences.

"The major development in the transportation sector should be the completion of Highway 19 to Port Hardy, which in turn should have a significant impact on the tourist industry in Northern Vancouver Island."

The report holds out little hope for an increase in secondary manufacturing in the region because of transportation problems, and the small local demand.

"Under existing circumstances the growth of secondary manufacturing in the study region will likely be modest, primarily related to resource developments and the rate of increase in local population."

Radio message could be lifesaver

Weather around the clock soon

The first 24-hour weather report transmitter in Canada is being built on the 1,975-foot southwestern corner of Mount Tuam, on Salt Spring Island.

The transmitter's construction comes only three months after a coroner's jury faulted Ottawa for not providing adequate rescue and communications facilities on the Pacific Coast.

The 30-watt VHF dedicated weather frequency will begin its continuous broadcast program by mid-January, project officer Harold Bush of the Atmospheric Environment Service in Vancouver said Wednesday.

Bush said the only marine forecasts currently available were from radio, newspapers, and Canadian Coast Guard channels 21 and 26, which broadcast five or six times daily.

He said a July, 1975, transport ministry report which recommended improvements in B.C. marine weather broadcasts, and a July, 1976, coroner's report recommending continuous weather forecasts on the B.C. coast, "helped bring our plans for a 24-hour weather service to a head."

(In 1975, the transport ministry investigated the deaths of 14 herring fishermen in 16 incidents off the B.C. coast. Their recommendations included proposals for sea and swell forecasts. Last July, Coroner Glen McDonald led an investigation into the death of Swiftsure skipper Wilbur Willard of Seattle, who was swept over the side of his boat in fierce winds in May. The coroner's jury faulted the federal government for inadequate marine weather reports, radio communication facilities and rescue craft.

Continually updated weather information will be sent to the new transmitter from a control console at the Pacific Weather Centre in Vancouver, Bush said.

The Victoria weather office said Wednesday the transmissions would include:

- Normal public forecasts as provided for broadcast radio stations.
- Marine forecasts describing weather patterns and supplying detailed forecasts for Juan de Fuca and Georgia Straits.
- Marine reports from lighthouse-keepers and other weather-observers.
- An aviation summary for commercial or private pilots.
- A cross-country weather summary of selected Canadian and U.S. centres.
- Mountain weather-advisories for the southern B.C. coast and southeastern Vancouver Island mountains.

Operating on a frequency of 162.4 megahertz, the transmitter will be capable of sending its signals as far as 20 miles north of Nanaimo, up the mainland coast to Earl's Cove, up the Fraser Valley to Chilliwack, to the San Juan Islands, west of Victoria to Jordan River, and as far south as Everett, Wash.

A temporary transmitter, which is conducting tests to determine transmission range, was placed at the Mount Tuam site about 10 days ago, Bush said.

The temporary unit plays a tape asking persons who can hear it to telephone or write the Atmospheric Environment Service in Vancouver, giving their location and type of radio equipment.

Bush said a "sturdy" antenna, built to withstand strong winds, was already set in a concrete base at the site, and that recording equipment for Vancouver should arrive "in about two months," barring any unexpected delays.

He said VHF dedicated weather frequencies had been in operation for a number of years in the U.S.

The Mount Tuam transmitter will have a five- to six-second "tone-alert," Bush said, with a frequency of 1,050 hertz.

The tone alert will be broadcast when a weather warning, such as a snow or gale warning, is issued.

More News of Island Page 6

Burglars busy in Nanaimo

NANAIMO — RCMP here are investigating two break-ins that netted thieves a variety of goods and some money.

An unlocked travel trailer was entered while parked on a downtown hotel parking lot. Missing is a pocket calculator, a wristwatch, a diamond ring and $10.

The nearby Longhouse Cabaret was also broken into and a quantity of liquor and a small amount of cash was taken. Entry was gained by breaking a window.

Parksville RCMP chief says area underpoliced

PARKSVILLE — Parksville RCMP detachment is facing a serious manpower crisis, the commanding officer has told the Parksville and District Chamber of Commerce.

Staff-Sergeant Lou Biggemann urged the Chamber and other community groups to write to the B.C. Police Commission and stress the need for more manpower and better accommodation for the Parksville RCMP detachment.

The detachment is required to police a large area with relatively few men, and is hard pressed to maintain an adequate level of police protection, especially when officers are required to work on special cases.

An extortion incident recently required diverting several men from their regular duties for a 24-hour-a-day vigil that lasted almost a week, for instance.

When members of the detachment go over to Lasqueti Island, said Biggemann, they must charter or borrow a private boat because the detachment is not equipped with a boat, even though it is responsible for police protection on Lasqueti.

Detachment stenographers, already pressed to maintain the detachment's own records also have to work on court records, since there is no crown counsel's office in Parksville, said Biggeman, who had been asked to speak on a recent increase in vandalism in the area.

In September, his men logged 462 hours of overtime, almost the equivalent of having the extra men on the detachment.

The chamber will write to the B.C. Police Commission and the Attorney-General's department, urging their attention to the situation in Parksville.

SLASHFIRE PILEUP INJURES THREE

DUNCAN (CP) — Three persons were taken to Cowichan District hospital Thursday after as many as 10 cars collided in thick fog and smoke on the Trans-Canada Highway about 30 miles north of Victoria.

Hospital spokesman said no injuries were serious.

A spokesman for the RCMP in Duncan said the accident occurred at 9:46 a.m. There was slash burning in the area and the smoke was so thick that officers at the scene were unable to get an accurate count of the number of cars involved.

"The officer investigating reported there was a flock of them," the spokesman said, "and in Saskatchewan that means anywhere from eight to 10 cars.

Curtis wants more time on ferry plea

Protection Island residents shouldn't hold their breath while waiting for a provincial government subsidy for the ferry from their island to Nanaimo.

Municipal Affairs Minister Hugh Curtis said Thursday that while he was prepared to discuss the problem with Nanaimo Mayor Frank Ney "there is no suggestion that we should, or could, fund it (the ferry) through the ministry of municial affairs."

Ferry service was suspended last Friday when Leeshore Resorts Ltd. reported it was unable to obtain insurance for the vessel on the run.

Since then Protection Islanders have been keeping school children at home. About 20 students are involved.

Highways Minister Alex Fraser has already said the islanders cannot expect help from his department. He said the problem lies within the jurisdiction of Nanaimo city council.

Curtis says that because it's a city problem he's prepared to discuss the situation.

After the 5 p.m. meeting between Ney, Ald. Ray Brookbank, Curtis and ministry officials, the minister said he had no intention of being hurried into an immediate decision.

"They pressed for a quick decision," Curtis said. "But there is much more involved here than just a subsidy for a ferry from Protection Island to Nanaimo. There are many other communities in B.C. with similar problems."

Curtis also said that his ministry officials were not sure that the Municipal Act would permit a municipality to subsidize a "waterborne bus service."

Brookbank said he sympathized with the minister's problem but had hoped for a decision "one way or the other."

He said the meeting was "good—and we do understand the ramifications. But we had hoped we could work out a formula similar to the two mill levy we use for the regional bus system."

Curtis implied that he had little sympathy for the parents keeping their children out of school for lack of water transportation. "I think that decision unfortunate and ill-advised," he said.

"I think if I were in that situation I would do all I could to make sure my children continued an uninterrupted education."

Ney said he was still hopeful the minister would be able to help them find a solution.

Toronto, Seattle get chance to stock today

NEW YORK (CP) — None of the 24 established major-league baseball teams want first basemen Willy McCovey or Nate Colbert so Toronto Blue Jays and Seattle Mariners have a chance to sign them.

But the Jays general manager Peter Bavasi said Thursday the club won't even think about approaching the two veteran sluggers until today's expansion draft.

The Jays and Mariners each will select 30 players from the 12 established American League teams.

McCovey and Colbert both played for San Diego Padres, Bavasi's former team and both finished last season with Oakland A's of the American League.

The first basemen became free agents when nobody selected them in Thursday's first re-entry draft. The rules of the draft made free agents of any player who wasn't drafted by at least two teams.

McCovey and Colbert were the only two players to be ignored. Neither Toronto nor Seattle took part in the draft.

"I know them both very well from San Diego and know what they can do," said Bavasi. "They're both potential designated hitters but we'll have to assess our needs after the draft."

Both players were once outstanding power hitters but McCovey will be 39 next year and Colbert, 30, spent part of this season in the minor leagues.

Today's expansion draft consists of five rounds, with the Mariners getting the first pick. One player must be selected from each established team before the draft goes on to the next round.

Each established team starts by protecting 15 players, then adds three players to its protected list after each of the first three rounds. After the fourth round, they add two to their list.

Any player signed before 1975 who is on the major-league roster or in the farm system of an American League team may be drafted.

Most teams kept their protected lists secret, but there was endless speculation about who would be available. One New York newspaper reported that Fred Stanley, who played shortstop for New York Yankees in the 1976 world series, would be unprotected.

Some of the other big names certain to be available include third baseman Brooks Robinson and pitcher Mike Cuellar of Baltimore Orioles, first baseman Boog Powell and designated-hitter Rico Carty of Cleveland Indians, and catcher Bill Freehan of Detroit Tigers.

Those high-salaried veterans may remain available for awhile. Both Seattle and Toronto officials have said they will stress youth and the Jays spent days going over scouting reports on the most obscure minor leaguers.

Only two of the five Canadians who spent the 1976 season in the American League will be available.

Minnesota Twins did not protect Dave McKay of Vancouver, a third baseman who is highly regarded by the Jays for his defensive abilities. Also available is pitcher Dave Pagan of Nipawin, Sask., who moved to Baltimore from the Yankees during the season.

Pitcher Fergie Jenkins of Chatham, Ont., who would have been Toronto's first pick, was protected by Boston Red Sox. Boston also protected pitcher Reggie Cleveland of Swift Current, Sask., and Detroit tied up reliever John Hiller of Toronto.

Greatest draft interest centres on A's stars

NEW YORK (AP) — Five of Oakland's former top players made the shopping lists of the maximum 12 baseball teams in Thursday's free agent re-entry draft. But the important thing is which of the interested clubs will buy.

The first-ever re-entry draft went off smoothly and will undoubtedly be extremely profitable for more than a dozen players and one lucky agent, Jerry Kapstein.

Kapstein represents 10 of the best free agents. All of his stable drew a lot of support on Thursday:

● **Gene Tenace**, formerly of Oakland, is a hard-hitting catcher, the only free-agent receiver available. He was the first of the 24 free agents to be selected by 12 teams, thus removing him from the drafting list. He was picked by Chicago Cubs and Kansas City on the first round and was gone from the eligibility list in the middle of the third round.

● **Don Baylor**, formerly of Oakand, is a fleet outfielder. He was picked by Texas on the first round and was selected for the 12th time in the fourth round.

● **Joe Rudi**, formerly of Oakland, is possibly the best defensive outfielder available. He was chosen by the most teams on the first round—Chicago White Sox, San Diego, California, Pittsburgh, Baltimore and Philadelphia. His eligibility was gone in the fourth round.

● **Rollie Fingers**, formerly of Oakland, is a top-notch right-handed relief pitcher. He was chosen by San Francisco in the first round and lost his eligibility in the sixth round.

● **Bert Campaneris**, formerly of Oakland, is a slick-fielding shortstop who was chosen by 11 teams, none in the first round.

● **Dave Cash**, formerly of Philadelphia, is a solid second baseman who was not picked in the first round but was chosen by his 12th team in the eighth round.

● **Bobby Grich**, formerly of Baltimore, is regarded as the best infielder available. Three clubs—Detroit, Oakland and New York Yankees—made him the No. 1 pick. He is said to be asking for $2 million.

● **Don Gullett**, formerly of Cincinnati, is the best left-handed pitcher available. Los Angeles made him its No. 1 pick. Gullett's eligibility was exhausted in the fifth round.

● **Wayne Garland**, formerly of Baltimore, is the best right-handed starter in the draft. He was picked by Cleveland in the first round and was taken off the eligibility list in the sixth round.

● **Doyle Alexander**, formerly of the Yankees, flirted with several no-hitters this season. He lost his eligibility in the 10th round.

So Kapstein is negotiating for 10 of the top free agents, nine of whom may dicker with 12 clubs—plus their former team. The non-Kapstein players who received the maximum attention were Sal Bando, a third baseman, also formerly of Oakland; Bill Campbell, a top reliever from Minnesota; Gary Matthews, a well-rounded outfielder from San Francisco and Reggie Jackson, the slugging outfielder from Baltimore who played most of his career with Oakland.

Another former Athletic, Reggie Jackson, was considered by most baseball people to be the top player available but with his asking price reported to be $3 million for five years, only one team, Montreal Expos, selected him on the first round and his eligibility wasn't used up until the 14th round. (See story on page 22.)

Charles O. Finley, Oakland's owner, bid on Jackson and said he wants to sign Rudi, Fingers Tenance, Bando, Campaneris and Baylor.

"It's like having someone come into your house and snatching up your children," said Finley. "It is unfair.

"We spend millions developing these players. We give them a bonus. We nurse them through the minors. We develop them at a great expense over a period of maybe 10 to 12 years.

"Then, bang! Just like that, they are taken away."

Under the rules of the draft, each player could be selected by a maximum of 12 teams and each club will be allowed to sign only two of those chosen by it. The players will negotiate with all clubs by which they have been drafted plus the club with which they played last season.

The following is a list, in alphabetical order, of players involved in the draft and the order of clubs by which they were chosen:

Doyle Alexander (New York Yankees): Montreal, Chicago White Sox, Detroit, California, San Francisco, Texas, Cleveland, Boston, Minnesota, Pittsburgh, Oakland, Los Angeles.

Sal Bando (Oakland): Chicago White Sox, Milwaukee, St. Louis, Detroit, San Francisco, Texas, Cleveland, New York Mets, Minnesota, Pittsburgh, Baltimore, Kansas City.

Don Baylor (Oakland): Chicago White Sox, Milwaukee, California, Texas, Chicago Cubs, Cleveland, New York Mets, Minnesota, Baltimore, Philadelphia, Kansas City, New York Yankees.

Bert Campaneris (Oakland): Chicago White Sox, California, Texas, Cleveland, Montreal, Boston, New York Mets, Minnesota, Baltimore, Philadelphia, New York Yankees.

Bill Campbell (Minnesota): Montreal, Chicago White Sox, St. Louis, Detroit, California, Chicago Cubs, Boston, Oakland, Houston, Los Angeles, Philadelphia, Kansas City.

Dave Cash (Philadelphia): Montreal, Chicago White Sox, Milwaukee, Detroit, San Francisco, Boston, Minnesota, Oakland, Los Angeles, Baltimore, Kansas City, New York Yankees.

Nate Colbert (Oakland): None.

Paul Dade (California): Cleveland, Oakland.

Rollie Fingers (Oakland): Montreal, Milwaukee, San Diego, California, San Francisco, Texas, Boston, Pittsburgh, Los Angeles, Baltimore, Philadelphia, Kansas City.

Tito Fuentes (San Diego: Chicago White Sox, Detroit, San Francisco, Pittsburgh, Oakland, Philadelphia.

Wayne Garland (Baltimore): Chicago Cubs, Cleveland, Oakland, Los Angeles, Kansas City, New York Yankees.

Bobby Grich (Baltimore): Montreal, Milwaukee, St. Louis, Detroit, San Diego, California, San Francisco, Boston, New York Mets, Oakland, Kansas City, New York Yankees.

Don Gullett (Cincinnati): Chicago White Sox, Atlanta, St. Louis, Cleveland, Boston, New York Mets, Pittsburgh, Oakland, Los Angeles, Baltimore, Philadelphia, New York Yankees.

Richie Hebner (Pittsburgh): Chicago White Sox, Atlanta, San Francisco, Texas, Oakland, Baltimore, Philadelphia.

Reggie Jackson (Baltimore): Montreal, Chicago White Sox, Atlanta, San Diego, California, San Francisco, New York Mets, Oakland, Los Angeles, Philadelphia, New York Yankees.

Gary Matthews (San Francisco): Montreal, Atlanta, Milwaukee, San Diego, California, Cleveland, Boston, New York Mets, Minnesota, Pittsburgh, Oakland, New York Yankees.

Willie McCovey (Oakland): None.

Tim Nordbrook (California): Chicago White Sox, Texas, Oakland, Kansas City.

Joe Rudi (Oakland): Chicago White Sox, Milwaukee, St. Louis, San Diego, California, San Francisco, Boston, New York Mets, Pittsburgh, Los Angeles, Baltimore, Philadelphia.

Billy Smith (California): Chicago White Sox, San Francisco, Texas, Boston, Oakland, Baltimore, Kansas City, New York Yankees.

Eric Soderholm (Minnesota): Chicago White Sox, Texas, Oakland.

Reyle Stillman (Baltimore): Chicago White Sox, Pittsburgh, Oakland.

Steve Stone (Chicago Cubs): Chicago White Sox, Detroit, Texas, Cleveland, Oakland.

Gene Tenace (Oakland): Chicago White Sox, Milwaukee, San Diego, California, San Francisco, Chicago Cubs, Cleveland, Houston, Pittsburgh, Baltimore, Philadelphia, Kansas City.

— Colonist photo by Ian McKain

VICTORIOUS LEAP by Brenda Young (far right) signals a goal being scored by Oak Bay teammate Gail Hoskins during B.C. high-school girls' field hockey championships Thursday at Lansdowne Junior High School. Miss Hoskins went by Rutland fullbacks Karen Frankie (left) and Anne McKelny (headband) on the play. Defending-champion Oak Bay won the game, 2-0, with Miss Hoskins scoring both goals.

Struggling Wings snap Flyers skein

Detroit Red Wings brought the Philadelphia express to a halt Thursday.

Nick Libett and Dan Maloney scored power-play goals as the Red Wings edged the Philadelphia Flyers, 3-2, in a National Hockey League game played before a crowd of 11,474 at Detroit.

The win, the fourth in 12 games for Detroit, ended the Flyers unbeaten string at eight games. Philadelphia started the season by losing four of five games but then won six and tied two of its next eight games.

Detroit didn't wait long for a power-play opportunity. Andre Dupont was sent off at 1:17 of the first period and Libett scored 14 seconds later.

Dupont was off again when Maloney scored at 16.40 of the second period to make it 2-0. The Flyers finally beat veteran goaltender Ed Giacomin when Dornhoefer connected at 7:29 of the third period but Libett set up Buster Harvey for the winning goal less than two minutes later.

Philadelphia sophomore Mel Bridgman put Philadelphia close with his sixth goal of the season but the Flyers couldn't get the equalizer despite dominating the final six minutes of the game.

Giacomin stopped 24 shots while Bernie Parent made 19 saves for Philadelphia.

In the only other game Thursday, Peter McNab scored three goals to lead Boston Bruins to a 7-5 trumph over Chicago Black Hawks at Boston.

McNab, a third-year centre acquired from Buffalo Sabres in an trade for Andre Savard last June, scored his 10th and 11th goals in the first period which ended, 3-3.

Dick Redmond gave Chicago the lead 43 seconds into the second period but Boston scored three quick goals in the second period. Don Marcotte, McNab and Greg Sheppard scored in the space of one minute and 47 seconds.

★ ★ ★

CHICAGO 5, BOSTON 7

First Period

1. Chicago, Rota (6) (Mulvey) 5:48.
2. Boston, McNab (10) (Bucyk, Schmautz)) 8:47.
3. Boston, McNab (11) (O'Reilly) 8:57.
4. Chicago, Mulvey (4) (Rota) 9:36.
5. Boston, Ratelle (7) (Marcotte, Middleton) 11:01.
6. Chicago, Martin (6) (Rota) 15:40.

Penalties: Hinton (C) 6:53; Russell (C) 16:34.

Second Period

7. Chicago, Redmond (4) (Koroll, Harrison) 0:44.
8. Boston, Marcotte (4) (Hagman, Cashman) 8:36.
9. Boston, McNab (12) (O'Reilly, 11. Boston, Ratelle (8) (Cashman, Park) 10:02.
10. Boston, Sheppard (8) (Jonathan, Forbes) 10:23.

Park) 17:13.

Penalties: Smith (B), Mulvey (C) 11:53; Russell (C) 13:21; Cheevers (B) 14:55; Mulvey (C) (major), Milbury (B) 17:58; Tallon (C), O'Reilly (B), Schmautz (B) (misconduct) 18:52.

Third Period

12. Chicago, Martin (7) (Rota) 12:11.

Penalty: Mulvey (C) 5:51.

Shots on goal by:				
Chicago	11	6	7	—24
Boston	15	14	10	—39

Goal—Esposito; Chicago; Cheevers, Boston.

Attendance—14,597.

PHILADELPHIA 2, DETROIT 3

First Period

1. Detroit, Libbett (3) (Grant, Hextall) 1:31.

Penalties: Dupont (P) 1:17; Wilson (D) (minor, major), Kindrachuk (P) (major) 4:33; Clarke (P) 19:55.

Second Period

2. Detroit, Maloney (6) (Polonich, Cameron) 16:40.

Penalties: Hextall (D) 8:10; Lonsberry (R), Wilson (D) 8:32; Lapointe (D) 13:25; Dupont (P) 16:12.

Third Period

3. Philadelphia, Dornhoefer (4) (Lonsberry, Dupont) 7:29.
4. Detroit, Harvey (5) (Hextall, Libett) 9:21.
5. Philadelphia, Bridgman (6) (Dornhoefer) 12:29.

Penalties: McIlhargey (P), Hextall (D) (majors) 3:23; Maloney (D), Joe Watson (P) 10:22; MacLeish (P) 15.47; Hextall (D), MacLeish (P) 18:02.

Shots on goal by:				
Philadelphia	9	7	10	—26
Detroit	8	6	8	—22

Goal—Parent, Philadelphia; Giacomin, Detroit.

Attendance—11,474.

Patrick Division

	P	W	L	T	F	A	Pts.
NY Islander	13	9	2	2	48	28	20
Philadelphia	13	7	4	2	47	36	16
Atlanta	14	6	6	2	47	50	14
NY Rangers	14	6	7	1	58	53	13

Smythe division

	P	W	L	T	F	A	Pts.
St. Louis	13	8	5	0	47	48	16
Chicago	14	7	6	1	51	43	15
Minnesota	13	4	8	1	36	59	9
Vancouver	14	4	9	1	35	59	9
Colorado	13	3	9	1	32	43	7

Adams Division

	P	W	L	T	F	A	Pts.
Boston	13	10	3	0	57	43	20
Buffalo	11	5	5	1	31	28	11
Toronto	13	4	6	3	49	53	11
Cleveland	12	3	7	2	37	41	8

Norris Division

	P	W	L	T	F	A	Pts.
Montreal	15	11	3	1	74	33	23
Los Angeles	15	8	4	3	56	44	19
Pittsburgh	13	3	6	4	41	57	10
Detroit	12	4	7	1	36	39	9
Washington	12	2	7	2	26	51	6

NEXT GAMES: Tonight — Philadelphia at Cleveland; Toronto at Atlanta; Buffalo at Washington; Pittsburgh at Colorado; Los Angeles at Vancouver.

Chance with Pats?

Former Cougar to meet Wilson

Danny Rogers may be wearing the colors of Regina Pats the next time he plays at Memorial Arena.

The former Victoria Cougar is scheduled to meet with Del Wilson when the Pats general manager is in town Saturday to watch the Western Canada Hockey League game between the Cougars and Medicine Hat Tigers.

Rogers, a 19-year-old and in his draft year, had almost given up on the WCHL but Cougar coach Pat Ginnell arranged the meeting with Wilson.

A Victoria native, Rogers played in 28 games for Victoria in the 1972-73 season but he spent most of the 1973-74 and 1974-75 seasons with the Cougars farm club at Nanaimo.

Last season he played in 20 games for Victoria posting a goals-against-average of 4.41.

He gained his release from the Cougars in the summer and tried out this season with Kamloops Chiefs. He was cut after a few exhibition games and went to Portland where he played a few games for the Winter Hawks, but he was released when Portland received goaltender Randy Ireland in a trade with Saskatoon Blades.

Regina has two wins and two ties in 12 games and its goaltenders have allowed an average of six goals per game.

Wilson is currently touring the league because he is one of the managers for the WCHL team that will compete with the OHA, the Quebec Junior League and the Russian junior team in a Christmas holiday tournament to be played in Edmonton, Calgary, Medicine Hat and Lethbridge.

Wilson is scouting the Western Division clubs and he was in Portland Thursday.

Wilson saw Brandon Wheat Kings explode with four goals in the third period, three of them within a span of less than two minutes, to snatch a 5-2 win over the Winter Hawks, who had scored an 8-5 decision over the East Division leaders on Wednesday.

George Buat for the Hawks and Dave Semendo of Brandon were first-period marksmen.

WESTERN DIVISION

	P	W	L	T	F	A	Pts.
VICTORIA	18	8	8	2	75	79	18
New West.	15	7	5	3	62	49	17
Kamloops	16	6	5	5	68	64	17
Portland	16	6	8	2	69	75	14

CENTRAL DIVISION

	P	W	L	T	F	A	Pts.
Lethbridge	15	6	4	5	70	69	17
Calgary	18	6	7	5	87	85	17
Winnipeg	11	7	4	0	65	39	14
Medicine Hat	15	5	7	3	65	68	13

EASTERN DIVISION

	P	W	L	T	F	A	Pts.
Brandon	19	14	3	2	103	66	30
Saskatoon	13	6	6	1	64	54	13
Regina	13	2	9	2	37	78	6
Flin Flon	13	2	9	2	52	90	6

Next games: Today — Medicine Hat at Kamloops; Saskatoon at Regina; Flin Flon at Calgary.

The Original Knight
SOLUNAR TABLES
When To Fish Or Hunt

According to the Solunar Tables calculated for this area, the best times for hunting and fishing for the next 48 hours will be as follows (Times shown are **Pacific Standard** times):

A.M.		P.M.	
Minor	Major	Minor	Major
TODAY			
3:00	9:25	3:25	9:55
TOMORROW			
3:35	10:10	4:05	10:30

Major periods, lasting 1½ to 2 hours, dark type.
Minor periods, shorter duration, light type.

Unbeaten Athletics need rally

Victoria Athletics needed a third-period rally to keep their unbeaten string intact in the South Island Big Six Hockey League game.

Gerry Caldwell scored a pair of goals and the Athletics went unbeaten for the ninth straight game downing Chemainus Blues, 5-3, at George Pearkes Arena.

The score was 1-1 after one period but Victoria, which has eight wins and a tie, was down by a goal at 3-2 after two periods.

Brian Preston, Brian Hamilton and Dave Parenteau scored the other Victoria goals while Barry Bleakly, Terry Puska and Bob MacDonald scored for Chemainus.

Vic Mailli made 42 stops for Chemainus and Gord Mitchell made 24 saves in the Victoria goal.

James Bay posts win in overtime

James Bay Athletic Association earned a share of third place in the Victoria Senior "A" Men's Basketball League by beating Victoria Junior Men, 61-57, in overtime Thursday at Lambrick Park School. Ian Scott and Mike Morrill scored four points each in overtime for James Bay and were the top scorers for the night, Scott with 24 points and Morrill with 17 points.

It was the fourth straight loss for the Junior Men, who led by 28-26 at halftime.

The score was 53-53 after regulation play.

JAMES BAY (61): Ian Scott 24, Mike Morrill 17, Clive Haas 6, Tom Child 4, Dave Anderson 4, John Campbell 2, Clare Anderson 2, Jim Merz 2.

JUNIOR MEN (57): Keith Brown 12, Charlie Hunter 12, Grey McGuinness 10; Ben Shotton 9; Bob Vanderford 7, Rich Hunt 2, Ken Wiens 2, Rens Davis 2, Joe Achadinha, Scott Hind, Pete Cavin, Kerry Leung.

Oak Bay wins twice to start title defence

Gail Hoskins scored three goals Thursday as Oak Bay won both its matches in the opening round of play in the B.C. high-school girls field-hockey championships.

The defending champions defeated Centennial of the Fraser Valley with Miss Hoskins scoring both goals and they beat Rutland, 2-0, with Miss Hoskins and Maria Lee scoring.

Burnaby South, a finalist last year, Salmon Arm, Point Grey and Magee of Vancouver also won both their matches in the first day of play at Lansdowne Junior High School.

The teams competing continue round-robin play starting at 9 a.m. today at Lansdowne. The teams are divided into four divisions and the top two teams from each division advance to the tournament playdowns.

The other Victoria teams, Spectrum, Mt. Douglas and Norfolk House didn't fare as well as Oak Bay, which is the Division "D" leader.

Spectrum, winner of the Greater Victoria playoffs, edged Prince of Wales of Vancouver, 1-0, on a goal by Maureen Cockrill but lost, 1-0, to Burnaby South.

Mt. Douglas, the Victoria league champion, played to a scoreless draw with Burnaby North (a win is worth four points, a tie with goals is worth two points and a tie with no goals is worth one point) and lost, 1-0, to Point Grey of Vancouver.

Norfolk House finished the day tied for second place in Division "C" with Cowichan and Kelowna. The Victoria independent school defeated Cowichan, 2-1, on goals by Virginia Crofton and Briony Penn but lost, 3-1, to Magee.

Nina Bland scored for Norfolk in the loss while Carolyn Horton scored for Cowichan which won its other match, 1-0, over Cranbrook on a goal by Tina Hutchins.

Burnaby South and Salmon Arm share first place in Division "A". Burnaby getting the win over Spectrum and beating Quesnel, 5-0, while Salmon Arm downed Quesnel, 3-0, and Prince of Wales, 1-0.

Magee, the Division "C" leader, downed Kelowna, 2-1, for its other triumph while Division "B" leader Point Grey edged Chilliwack, 1-0.

In other games: Winston Churchill of Vancouver tied, 1-1, with both Centennial and Handsworth of North Vancouver; Rutland downed Handsworth 1-0; Castlegar played to a scoreless draw with Chilliwack and lost, 3-0, to Burnaby North; Kelowna beat Cranbrook, 3-0.

★ ★ ★

STANDINGS

DIVISION "A"

	W	L	T	F	A	Pts.
Burnaby South	2	0	0	6	0	8
Salmon Arm	2	0	0	4	0	8
Spectrum	1	1	0	1	1	4
Pr. Of Wales	0	2	0	0	2	0
Quesnel	0	2	0	0	6	0

DIVISION "B"

	W	L	T	F	A	Pts.
Point Grey	2	0	0	2	0	8
Burnaby North	1	0	1	3	0	5
Mt. Douglas	0	1	1	0	1	1
Chilliwack	0	1	1	0	1	1
Castlegar	0	1	1	0	3	1

DIVISION "C"

	W	L	T	F	A	Pts.
Magee	2	0	0	5	1	8
Kelowna	1	1	0	4	2	4
Cowichan	1	1	0	2	2	4
Norfolk House	1	1	0	3	4	4
Cranbrook	0	2	0	0	4	0

DIVISION "D"

	W	L	T	F	A	Pts.
Oak Bay	2	0	0	4	0	8
Rutland	1	1	0	1	2	4
Wins. Church.	0	0	2	2	2	4
Handsworth	0	1	1	2	2	2
Centennial	0	1	1	1	3	2

Note: Win—four points; tie with goals—two points; tie without goals—one point.

Hockey scores

B.C. Junior
Langley 4, Bellingham 3.

Central
Oklahoma City 5, Salt Lake City 1.
Kansas City 9, Tulsa 3.

North American
Maine 5, Mohawk Valley 4.

Southern
Richmond 2, Winston-Salem 1.

Trios pack punch on odd-man plays

Oak Bay Trios took advantage of the odd-man play, even the oppositions, as they won a battle of expansion teams Thursday in the South Island Junior "B" Hockey League.

The Trios scored two power-play goals and four shorthanded goals as they downed Kerry Park Islanders of Mill Bay, 9-3, before a crowd of 178 at Oak Bay Recreation Centre.

Stan Alstadt scored two of the short-handed goals while the other Oak Bay scorers were Rob Wilson, Larry Hansen, Mike Paget, Jeff O'Neill, Ian McLaren, Jim MacIntyre and Clint Bertrand.

Ted Lamereaux, Tom Gennerux and Tom Charlie scored for Kerry Park which managed two power-play goals.

A league spokesman announced following the game that Dave Woodley, coach of the Juan de Fuca Kings John Gulls, had been given a six-game suspension.

The suspension, handed down by a three-man committee, was the result of two games involving the Gulls that were marred by fights.

ESQUIMALT
SPORTS CENTRE
JR. "B" HOCKEY
TONIGHT 8:00 P.M.
ESQUIMALT
vs.
JUAN DE FUCA
11-5

SATURDAY
THE ISLAND DERBY
THE VANCOUVER ISLAND FUTURITY
Post 1 p.m. Weekdays 12:30 Saturdays
Exacta or quinella every race Admission $1.50

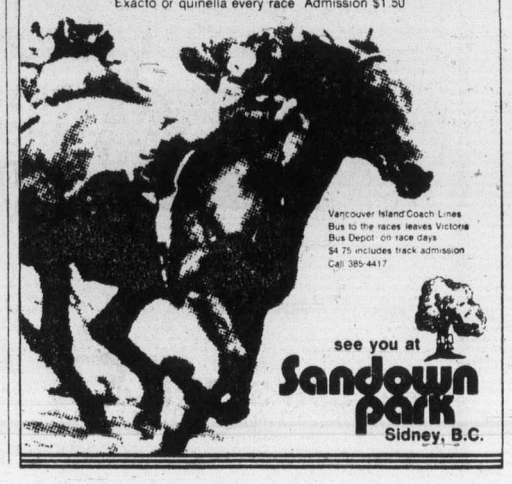

Vancouver Island Coach Lines
Bus to the races leaves Victoria Bus Depot on race days
$4.75 includes track admission
Call 385-4417
see you at
Sandown park
Sidney, B.C.

Orr to keep playing

LAWRENCE, Mass. (AP) — Defenceman Bobby Orr of Chicago Black Hawks was quoted Thursday as saying he has no intention of quitting his National Hockey League career because of a chronic left knee problem.

"I'll play hockey until I'm not able to skate," Orr said in a copyrighted story by Russ Conway of the Lawrence Eagle Tribune.

"I'm definitely not retiring now," Orr said in a telephone interview from his home in Northbrook, Ill. "I'll play and let them keep fixing me up until I can't skate and help the Hawks any more,."

Orr was the most valuable player in the Canada Cup series in September and started out strong with the Black Hawks last month. However, his knee acted up and he underwent an examination this week. He was discharged from a Toronto hospital Wednesday.

Orr daid the doctors flushed fragments out of his knee and the procedure will have to be done "every so often."

"I'll take it that way rather than not play," he said. "I've been assured that when I'm finished playing they can go in there and fix me up for good."

COMMERCIAL MORTGAGES?
J. D. BOSDET LTD.
#120-727 JOHNSON ST.
CALL 386-3128

Maraca.
A cooler shade of rum.
The taste tells you why.

Sport digest

Larouche refuses trip to Hershey

PITTSBURGH (AP) — Pierre Larouche, who led Pittsburgh Penguins with 53 goals last season, was sent to the minors Thursday but he refused to go. claiming his contract wouldn't permit the move without his permission.

Larouche said he was suspended as a result of his decision.

The National Hockey League team had ordered the high-scoring centre to Hershey Bears of the American Hockey League for what the club said was disciplinary action after Larouche was 40 minutes late for a Wednesday practice, following a series of complaints by the 20-year-old about playing conditions.

But Larouche did not take an afternoon flight to join the Bears in Rochester, N.Y., after the Pittsburgh management ordered him to join the club for a game tonight.

The move was announced a few hours before the Penguins left by plane for tonight's game with Colorado Rockies in Denver.

Larouche told a local television reporter that he had asked to join the team on the trip to Denver after offering an apology for his behavior. But he said he was told then he was suspended for failing to report to Hershey.

A Penguins spokesman said Larouche, who had not shown the consistent form that earned him 53 goals and 58 assists last season, had complained about being taken off the power play and penalty-killing units.

Sedlbauer set to Tulsa

VANCOUVER (CP) — Vancouver Canucks of the National Hockey League made a two-for-one swap Thursday with their Central League farm team Tulsa Oilers.

Left-winger Brad Gassoff and centre Bobby Lalonde will join the Canucks for their game tonight against Los Angeles Kings, while left-winger Ron Sedlbauer will go to the Oilers.

Gassoff, the Canucks' No. 2 amateur draft choice in 1975, suffered a knee injury during the off-season and has been in Tulsa since Oct. 18. In seven games he recorded one goal and five assists.

Lalonde recorded two goals and two assists in six games with Tulsa.

Sedlbauer has two goals and one assist in 12 games with the Canucks.

Pele accepts scouting job

RIO DE JANEIRO (Reuetr) — Pele, the former Brazilian who now plays for New York Cosmos, said Thursday he would give up playing soccer next October to act as technical adviser to the Brazil team. Pele, 36, said he had been asked to do the job by Brazilian trainer Oswaldo Brandao.

He said his job would involve watching players for possible call-up to the national team and observing teams in Europe to advise on tactics. Commenting on European teams, Pele said West German ones were the best. He said Holland was "still an adversary to be respected, but far from exhibiting the football that impressed the world during the 1974 World Cup."

Leaf faces two charges

DAVE WILLIAMS of **Toronto Maple Leafs** has been remanded to Dec. 14 on charges of assault causing bodily harm and possession of a weapon dangerous to public peace which were laid following an incident during a NHL game at Maple Leaf Gardens in which **Dennis Owchar** of Pittsburgh Penguins suffered a cut requiring 26 stitches . . . **Carl Rose**, a member of the Canadian National sccer team at the Montreal Olympics, and his brother Owen, have been suspended until Aug. 15, 1977 as the result of an incident in a game last Saturday in which referee Gordon Arrowsmith was allegedly assaulted. It was originally ruled that Carl Rose be suspended for life by league directors overruled Tony Cunningham the league's executive secretary . . . Former Wimbledon champion **Arthur Ashe** was eliminated by Chile's **Jaime Fillol** in quarter-final play in the Dewar Cup tennis tournament and announced he was flying to New York for treatment of a foot injury that he has kept secret for years. He also announced his withdrawal frim the Stockholm Open next week. As he said his problem was with the achilles tendon in the right foot . . . Left - hander **Mark Cox** of Britain, who now plays out of White Rock, B.C,, defeated Italian Davis Cupper **Antonio Zugarelli**, 4-6, 6-3, to move into the semi-finals of the Dewar Cup tourney where he meets top-seeded **Manuel Orantes** . . . Top-seeded **Jimmy Connors** overcame stubborn **Colin Dibley** of Australia 7-5, 4-6, 6-4, to reach the quarter-finals of the $50,000 Cologne (West Germany) tennis tourney . . . Top-seeded **Roscoe Tanner** of the U.S. and second seeded **Ken Rosewall** of Australia easily advanced to the quarter-finals of the Japanese event on the Grand Prix tennis circuit in Tokyo . . . British Open champion **Johnny Miller** of the U.S. carded a 78 in the opening round of the $100,000 international golf tourney in Yokohama to trail co-leaders **Seiji Kusakabe** of Japan and Taiwan's **Lu Liang-Huan** by nine strokes . . .

B.C. driver 12th in Atlanta race

ATLANTA (CP) — Bob Stevens of Richmond, B.C., finished 12th in the B sedan class, one of 21 races in the Sports Car Club of America's 1976 championships. Elliot Forbes-Robinson of La Crescenta, Calif., won the B sedan and C production races. Tom Tuttle of Vancouver, entered in the F production race, did not finish.

New partners share team tourney lead

LAKE BUENA VISTA, Fla. (AP) — Jerry McGee and Allen Miller, who formed their partnership just before the deadline, combined for a better-ball, nine-under-par 63 and a tie for the lead after Thursday's first round in the $200,000 national team golf championship.

They shared the top spot with rookies Bill Kratzert and Woody Blackburn who birdied their last three holes.

"I was going to play with Ken Harrelson, the baseball player but he wasn't eligible,' said McGee. "Allen and I didnt decide to play together until a couple of hours before the deadline."

"Jerry has played like gangbusters all year, won about $120,000," observed Miller. "That's hard to turn down."

One shot back in this event in which scoring is based on the better ball of each two-man team, were four other squads, headed by Ben Crenshaw and Eddie Pearce.

Also at 64 were veterans Mason Rudolph and Dan Sikes, Sam Adams and Don Iverson, and Joe Porter and Bob Zender.

Arnold Palmer and Leonard Thompson were in a large group at 65, two strokes back.

Defending-champions Jim Colbert and Dean Refram were at 66. Former champions and highly-rated contenders Hubert Green and Mac McLendon were well back at 69.

The tournament, the last of the year on the pro tour, offers the winning team $40,000 as a first prize. But it won't help Crenshaw overtake the absent Jack Nickluas for the money-winning lead. The prize money won here is considered unofficial and does not count.

The two leading teams played the 6951-yard Palm Course, one of two layouts at Walt Disney World, for the first two days of this tournament. They will switch to the tougher Magnolia Course for Saturday's play.

ANY NIGHT IS A GOOD NIGHT
For Italian Food
AT THE
Little Italy
Ristorante
270 Government 384-7151
11-5

ON SATURDAY
WINSDAY
IS OFFICIALLY PROCLAIMED

Econo-Mart
A CANADIAN COMPANY

Put some FUN into
Your FOOD BUDGET . . .
SHOP
ECONO-MART
WHERE PRICES ARE LOW!
WE'RE ECONO-MART
YOUR DISCOUNT FOOD STORE
WITH EVERYDAY SAVINGS!
OPEN 7 DAYS A WEEK
LOTS OF FREE PARKING
STORE HOURS:
Mon.-Wed. 9 a.m.-6 p.m.
Thurs., Fri. 9 a.m.-9 p.m.
Saturday 9 a.m.-6 p.m.
Sunday 10 a.m.-6 p.m.
STORE LOCATION:
4440 W. SAANICH ROAD
Royal Oak Shopping Centre,
Saanich, B.C.
11-4

Firestone
USE OUR Firestone CREDIT PLAN OR . . .
CHARGEX
master charge
Wheel Alignment
with suspension check
Our expert service specialists correct caster, camber, toe-in and toe-out for this one low price.
Cars with air conditioning or torsion bars $3.50 extra.
Parts and installation extra if required.
"We align import cars too"
only $9.88 most cars

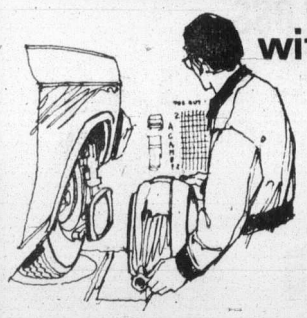

Complete
Brake Service
4 Wheel Drum/Disc
- Install New Front Disc Pads
- Install New Rear Linings
- Resurface Rear Drums*
- Resurface Front Rotors**
- Repack Front Outer Wheel Bearings
- Arc Rear Linings to Drums

*We deduct $8.50 if drums do not require turning.
**We deduct $20.50 if rotors do not require resurfacing.
Any additional parts or service will be quoted before work is started.
$79.95
30,000 Mile Guarantee

Firestone Stores
2882 DOUGLAS ST.
AT GARBALLY AT BURNSIDE
385-1404
ALSO IN NANAIMO AND COURTENAY
USE OUR Firestone CREDIT PLAN OR . . .
CHARGEX
AMERICAN EXPRESS
master charge
10-4

WEEKEND SPECIAL
FRIDAY NOON to MONDAY NOON
BOBCAT
ONLY 32.95
COMPARE OUR RATES
SUBURBAN
RENT-A-CAR
386-6131
11-4 3377 Douglas

Mel Thistle sniffs snuff

Super snuff-sniffer

A wee pinch, then ecstasy

OTTAWA (CP) — After almost 20 years of practice Mel Thistle has learned to take his snuff with elegant aplomb.

With nostrils quivering in anticipation of ecstasy, eyelids half-closed to savor the moment fully, the Carleton University journalism professor spreads his left hand open and places his body in a practised contortion.

Then, with one powerful sniff he inhales the dry powdery substance.

"That is very good snuff," says the obviously fulfilled Thistle. "A little cheeky, tantalizingly spicy, but good, very good."

He should know. As the owner of more than 150 varities of snuff, Thistle says he probably has one of the most extensive snuff collections in North America.

It ranges from his favorite, Morlaix-spiced with flowers from Provence, France — to Dr. Rumney's Pure Tobacco Snuff, a medicinal compound that is said to prevent colds and hay fever.

Somewhat wistfully, Thistle admits he doesn't indulge in snuff as often as he would like to because it plays havoc with his sinuses. "But I sneak in a pinch now and then."

Increasing numbers of people are joining him in his little vice, he says. Snuff, made from tobacco leaves ground to a very fine powder, is experiencing a massive revival in both Europe and North America.

"Basically, it's a matter of economics. You can still buy an ounce of snuff for about 60 or 70 cents and it lasts you weeks."

Thistle says health reasons may also play a part, because some snuff-sniffers feel it is healthier to sniff snuff than to smoke cigarettes.

"I always take the stance that anything enjoyable must be bad for you," he says philosophically. "The only reason the medicos haven't started lambasting snuff yet is because not enough people are using it — not enough statistics."

"But wait until it gets really popular again . . . then they'll discover it turns your toenails green."

Thistle says that before its decline in the mid-1800s snuff-taking was considered one of the most elegant of pastimes, with kings, dukes, lords and ladies savoring the delicately scented mixtures.

He says it has always sold fairly well in the rural areas because farmers see it as an alternative to lighting up when they're working in hay — which is pretty combustible.

"I wouldn't recommend it as an alternative to smoking, but it's a more stimulating pastime than many imagine. It wouldn't have been so popular if it didn't have its enjoyable aspect.

"But as I said before, if it's fun, it's going to do you in."

Despite 'labor-savers' sociologists report:

Modern wives not loafers

By EARL LANE
Colonist - Newsday Service

NEW YORK — This will probably come as no surprise to the average housewife. Historians and sociologists have shown that she spends just as much time, if not as much muscle-power, on housework today as her mother and grandmother did in the days before the introduction of "labor-saving' devices.

Joann Vanew, a sociologist at Queens College in New York, has found that non-employed women — those who spend their days as housewives — spent about 52 hours a week at housework in 1924. The same kind of women averaged about 55 hours a week of housework in the 1960s. In fact, those figures have remained remarkably stable for the last 50 years, Vanek found. They are true for both urban and rural families. Urbanization has reduced the housewife's work time only by eliminating the 10 hours per week once spent on farm tasks.

While reliable statistics after 1968 were not available, Vanek said, several new studies were in progress.

"I suspect time spent in housework has been reduced somewhat in the past few years," she said, "but not drastically." More women were employed outside the home, she said, and the women's movement may be having some effect on the amount of work that non-employed women do around the home.

Studies also show that employed women spend about half as much time on housework (26 hours a week) as those who are at home full time. But even those women have it none too easy. They generally get little help with the housework from their husbands. A study done at Northwestern University recently found that women typically do more than 80 per cent of the housework, even those women who are holding full-time jobs. The study involved 309 middle-class families in the Chicago suburb of Evanston, Ill.

Richard Berk, a member of the Northwestern team who is at the University of California at Santa Barbara, said that his own studies also show that the time spent by women in housework in the 1970s is probably about the same as in earlier times. He and his colleagues asked a national sample of 800 women and 400 husbands to keep 24-hour diaries of the time they spent doing housework. While the data were still being analyzed, Berk said, they appeared to support the conclusions of the earlier study done in Evanston.

But while employed women spend fewer hours at housework than those who are at home full time, Berk said, "they have learned to work faster and do more things simultaneously. They get the same work done between 6:30 and 8:30 in the morning as the other women do from 6:30 to 10:30."

Vanek said she found that the nature of household work had changed. The time spent in such tasks as shopping and chauffeuring children had increased since the 1920s.

"Contemporary women spend about one full working day per week on the road and in stores, compared with less than two hours per week for women in the 1920s," Vanek wrote in an article for Scientific American.

Less time is spent now in preparing food and in cleaning up after meals, although those activities continue to take up the biggest chunk of the work week (just under 25 hours a week in 1924, compared with about 19 hours a week in one 1968 survey.) But the amount of time spent in cleaning and in other general home-care chores has remained about the same. There were sociological changes that contributed to that time problem. For one thing, household servants started to disappear from middle-class homes. Housewives had to perform the chores that had previously been delegated. At the same time, Madison Avenue, selling the new household technology, started pushing an ideology that encouraged women to change their attitudes toward housework.

A woman was encouraged to accept the new appliances and the comforts that they could provide. As one 1928 editorial in the Ladies Home Journal proclaimed, "The fact is that the American home was never a more satisfying place than it is today. Science and invention have outfitted it with a great range of conveniences and comforts . . . For the first time in the world's history, it is possible for a nation's women in general to have or to be able to look forward to having homes and the means of furnishing them in keeping with their instinctive longings. The women of America are to be congratulated, not only in the opportunity but because of the manner in which they are responding to it. When the record is finally written, this may stand as their greatest contribution."

Advertisements in the women's magazines, such as the Journal, culled the sources of housewifely guilt. A good housekeepr not only kept her home spotless, but she also was to be obsessed with her own cleanliness as well. As a 1928 ad for Listerine said, "Don't Fool Yourself . . . Are you unpopular with your children? Make sure that you don't have halitosis. It is inexzcusable and unnecessary. Listerine — Intended for men but try and keep the women away."

"NO-FAULT" ARGUING: KEY TO A SUCCESSFUL MARRIAGE

The idea of "winning" marital conflicts is an illusion, since one partner's "victory" inevitably becomes a loss for both. That's because the attitude of "winning" an argument reduces a marriage to a power struggle . . . and when power becomes the prevailing force, love is diminished. There's bound to be some conflict in every marriage, but the November issue of Reader's Digest shows you how to avoid letting those conflicts turn your marriage into an armed camp. Don't miss "NO-FAULT" ARGUING: KEY TO A SUCCESSFUL MARRIAGE, just one of more than 40 articles and features in the November issue of Reader's Digest. At your newsstand today!

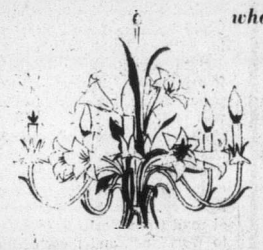

what's as romantic as candlelight and flowers?

These floral chandeliers offer both!

Imported from Italy, hand-decorated with the craftsman's touch, to bring that dash of individuality to your home.

Another example from the mind-expanding selection at the

LAMP LIGHTER
1736 Douglas St.
Across from the Bay
388-6717
11-4

THE LAMP LIGHTER

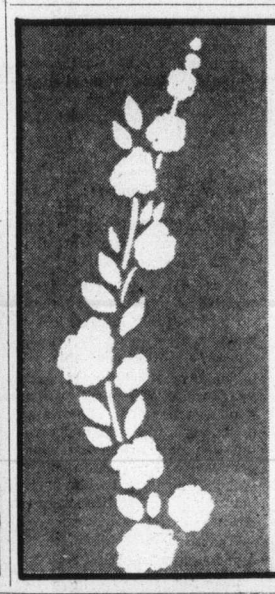

Lady Mary Anne Fashions
MONDAY IS THE LAST DAY OF OUR BIG Sale!
COATS, BLOUSES AND DRESSES
Special purchase for this event:
Ladies' Dresses with Jackets
Half sizes and regular sizes.
Phone 383-7552
706 FORT ST.
CHARGEX

MEXICAN GIFT SHOP
1702 Douglas 385-1118
Across from the Bay
HANDCRAFTED JEWELRY
HANDWOVEN STRAW BASKETS

SAVE UP TO 50%
at . . . 851 JOHNSON STREET
OPEN FRIDAY 'til 9 P.M.

OUR WAREHOUSE IS FULL SO WE'VE RENTED OUR OLD STORE AT 851 JOHNSON ST. FOR THIS SPECIAL SALE OUT THEY GO AT ANY PRICE— SAVINGS UP TO ½ PRICE AND MORE!

★ CHESTERFIELD SUITES
★ DINING ROOM SUITES
★ BEDROOM SUITES
★ SIMMONS BOX SPRING AND MATTRESSES
★ FLOOR SAMPLE VILAS FURNITURE
★ OCCASIONAL CHAIRS

10-28

CONTINENTAL HOME FURNISHINGS
851 JOHNSON ST.
716 JOHNSON ST.
OPEN FRIDAY 'TIL 9 P.M.

ROSE'S LTD. JEWELERS
64th Anniversary Sale
ENDS SOON

OUR 64th ANNIVERSARY GIFTS TO YOU:
FREE DOOR PRIZES
• $300.00 COLUMBIA DIAMOND RING
• LADY'S OR GENT'S SEIKO WATCH
No Purchase Necessary — Just Come In and Sign Your Name!

OUR SELECTION OF FINE QUALITY
NAME BRAND WATCHES
IS OUTSTANDING—CHOOSE NOW FOR CHRISTMAS WHILE OUR SELECTION IS AT ITS BEST.

FABULOUS!!
Describes our large selection of ladies' and men's rings set with diamonds, precious and semi-precious and synthetic stones. We suggest your early selection.
A SMALL DEPOSIT HOLDS YOUR CHOICE

A LARGE SELECTION OF DEPENDABLE SWISS GIBRALTAR WATCHES MEN'S AND LADIES'
20% Off

ESPECIALLY FOR MOTHER AND GRANDMOTHER
FAMILY RINGS AND PINS
"The Story of Her Life." Each ring made to order with the birthstones of all the members of the family. Many styles to choose from. Both genuine and synthetic birthstones.
ORDER NOW FOR CHRISTMAS

ANNIVERSARY SPECIAL GIFT
A lovely Silverplated Spoon engraved
"MOTHER CHRISTMAS 76"
Our gift to mother with each family ring or pin ordered during our celebration.

JUST IN TIME FOR FALL ENTERTAINING
BEAUTIFUL HAND CUT STEMWARE
PINWHEEL PATTERN
SET OF 6 In Factory Pack SPECIAL. $10.50 set
WINE — COCKTAIL
LIQUEUR — JUICE
CHAMPAGNE — HI-BALL
OLD FASHIONED, ETC.
Personal Shopping Only. Sorry, No Gift Wrapping on this item.

Large Silverplated TEA AND COFFEE SET On Large Footed Tray
VERY SPECIAL..... $179.95

1847 Rogers Bros. GOLD PLATE ½ PRICE
Grande Silhouette — Renaissance — Orleans — Reflection.
20-Piece Service for 4.
Regular $200 ..... $100
Chest Extra

Silver Plated WINE GOBLETS Made in Canada SPECIAL $7.95 ea.

1847 ROGERS BROS. SILVERPLATE 5-Piece Place Settings All Patterns 40% Off
GROUP I Special $15.90
GROUP II Special $16.80

Silver Plated CHRISTMAS BELL Tree Ornament
A lasting gift and easy to mail. Personalize with engraving.
ONLY $8.95

STERLING SILVER CHARM BRACELETS 5 Styles SPECIAL ½ Off

1847 Rogers Bros. STAINLESS 5-PIECE PLACE SETTINGS All Patterns ½ PRICE
GROUP I Special $8.00
GROUP II Special $12.37

STAINLESS STEEL HOLLOWARE By ONEIDA
"NEW ERA" OR "NORTHLAND" PATTERNS. TEA SETS — SALAD BOWLS — GRAVY — SALT AND PEPPERS — ETC.
20% Off

CHARMS—CHARM BRACELETS NECK CHAINS 10K-14K Gold, Sterling Silver
SAVE 20%
J.B. WATCH BANDS And LEATHER STRAPS 20% Off
CULTURED PEARLS Graduated Style, 10K Gold Catch. Regular $100 to $275.
Special, $80 to $220
HAND CUT LEAD CRYSTAL 7" Vase, Special
$7.95 ea. $15.00 pr.
SMALL FOOTED CANDY DISH SPECIAL $5.95

MANY OTHER SPECIALS THROUGHOUT THE STORE
USE OUR LAYAWAY PLAN
A SMALL DEPOSIT HOLDS YOUR CHOICE
Choose Now for Christmas While Selection Is At Its Best

LAYAWAY TERMS CHARGEX MASTERCHARGE
STORE HOURS 9-5:30 MON.-SAT.
CIVIC PARKING TICKETS VALIDATED
City Parkade Tickets Validated
ROSE'S LTD. JEWELERS 1317 DOUGLAS Downtown
11-5

150 CARS FOR SALE

SUBURBAN MOTORS

HOME OF

LINCOLN, MERCURY, MONARCH, METEOR, MONTEGO, COUGAR, COMET, BOBCAT, '76 CAPRI II AND FORD TRUCKS!

PRICED TO SELL
Low Mileage ECONOMY

75 Rabbit 4sp. sunroof, radio
75 Fiat 128 4 door, 4 cyl. 4 spd.
75 Firebird V8 At, PS, PB.
75 Fiat 2 dr. 4 cyl, 4 spd.
75 Mustang II V6, 4 spd, tape.
74 Pinto 2 dr., 4 cyl. 4 spd.
74 Maverick V8, At. PS, PB.
74 Datsun 710, 4 dr, At., Radio.
74 Mazda 808, 4 cyul. 4 spd.
74 Beetle 4 cyl, 4 spd.
7 4 Bobcat Villager, 4 cyl, 4 spd.
74 Fiat, 4 cyl, 4 spd.
74 Celica GT, 4 cyl, 5 spd.
74 Austin, 4 cyl, At.
73 Mazda RX Eight, 4 spd, tape.
73 Pinto Squire, 4 cyl, 4 spd.
72 Fiat 128, 4 cyl, 4 spd.
72 Mazda 616, 4 cyl, 4 spd.
71 Gremlin 6 cyl., std.

Excellent selection of new and safe buy Gov't tested used cars to choose from.

ASK ABOUT OUR EXTENDED WARRANTY

YOU CAN PUT IT ALL TOGETHER! AT SUBURBAN!

WIDE OPEN UNTIL 9 P.M. Monday to Friday 6 p.m. Saturdays

SUBURBAN MOTORS
3377 Douglas St.
386-6131
Dealer Lic. 00863A

1972 MUSTANG CONVERTIBLE, light blue, white top, 302 automatic, extra snows, 53,000 one-owner miles, excellent condition. Best offer. This beauty is a good investment. 388-7858.

1975 MERCURY BOBCAT STAtion wagon, automatic. Only 10,000 miles. Excellent condition, with a roof rack. A real buy at $3,195. 658-5685 after 6 p.m.

1972 VAUXHALL FIRENZA 4 door, 4 speed, low mileage, $675. Appointment to see 384-1721, 477-0510. Sports Classic Cars, 2825 Bridge. D. 13451.

1964 2-DOOR CHEVELLE, 283, standard, new paint and tires. Tested. Good condition. $525. 474-1519.

'67 CHEVELLE, SUPER SPORT, 396-375 h.p., rebuilt auto trans. bucket seats, 2,000 miles on new motor. 478-6750.

'65 VOLKSWAGEN. SUMMER and winter tires, gas heater, radio, good condition. $700. 592-0309 after 5.

1972 DODGE COLT
4-door, radio, 4-speed, good condition, $1395, phone 384-4721, evenings 477-1941.

1970 T-BIRD
Lovely shape. Bids on $3350. Jim. 388-5917.

71 MAZDA 1600, 2-DOOR, MAGS all-around, 32,000 miles, $1,800. 592-7674 after 4:30.

'72 CORTINA. EXCELLENT CONdition, low mileage, snow tires, $2000. 382-7446.

67 COMET CALIENTE, CONvertible, good reliable transportation, $600. 478-3623.

'75 VEGA HATCHBACK, RADIO, automatic, 9,000 miles, top condition. 598-3432, after 4 p.m. 477-9368.

'65 BUG, HEADERS, MAGS, many extras. Tested. $500. 478-5406.

DUSTER 73, SLANT 6, AUTO trans, radio, P.S., many extras, top condition, $3495. 656-5267.

975 CAMARO, EXCELLENT ondition, $4,400 or nearest offer or rade for smaller car. 384-3420.

'71 PINTO, EXCELLENT CONDItion 40,000 miles, $1600. After 5:30. 479-2960.

MUST SELL '71 VOLKSWAGEN 411 station wagon, automatic, just been tested. 479-8503 after 5.

$325. LADY DRIVEN 1958 ZEPHyr, automatic, 68,000 miles. Tested. 595-1490.

IMMACULATE. 1972 MUSTANG Grande, 24,000 miles, new tires, $3150. 595-1490.

$964. 1964 RAMBLER 6 AUTOmatic, radio, 34,000 original miles. 592-6602.

'56 DODGE STATION WAGON, $100 whole or for parts. 479-7377.

1967 BUICK CUSTOM STATION wagon, offers, 477-5357.

'65 COMET, JUST TESTED, $400 or best offer. 658-5402 after 5 p.m.

'75 FJ40 4X4, LOADED WITH extras. 382-3447.

1970 MAVERICK NEW PARTS, $1200 or best offer. 388-6719.

150 CARS FOR SALE

LUXURY TRANSPORTATION; 1970 Rover; 4 door sedan, only 37,000 miles. Fully equipped, automatic, power brakes, power steering, radio, full air conditioning, power windows, reclining seats, tires all good, floor console.

Contact Jim Haigh or Jack Bennie at 112-334-2441.

Nib Johnston Motors Ltd.
D.L. D01086A

1974 PONTIAC ASTRE, BEAUTIful, as new condition. Low mileage, city driven, never off Island, automatic, radio, whitewalls, seat covers, never used. Convertable hatchback, yellow-green color, $2600. Phone 479-6343.

69 FIREBIRD. REBUILT 400, low mileage, turbo 400 trans, good condition. Asking $2300. extras. 479-3674.

MUST SELL
70 Corvette convertible, 350 cu. in., 350 H.P., 4-speed, nearest offer. 598-4704.

RETRACTABLE
59 Ford, absolutely finest one on the island. 386-8351, Extension 35.

'71 DATSUN 510 2 DR. 4 SPD. Radio. 41,000 mi. $875. B & B CAR SALES, 385-4121, 3233 Douglas, D.L. 00794A.

1970 COUGAR, MOTOR JUST overhauled. Black with vinyl roof, low mileage. $2395. Phone 478-8305.

1967 CHEV. CAPRICE, 2 DOOR, vinyl roof, mag wheels, air shocks, tape deck, etc., $800. 479-4946.

68 PLYMOUTH SATELLITE STAtion wagon, power brakes, power steering, ffer. 474-1661.

1969 VOLKSWAGEN STATION wagon, tested till October '77, $595 or best offer. 595-3089.

1971 Z28. 454, 4-SPEED, EXcellent mechanical condition. 385-1579.

1949 PLYMOUTH, 4-DOOR sedan, good restorable condition, $350. 479-7481.

'69 PLYMOUTH FURY 1, GOOD condition, 4-door, V-8, offers. 479-6471 or 477-9981.

1971 PONTIAC TEMPEST T37, 6 cylinder, automatic, one owner, 30,000 miles. Phone 386-1666.

'73 VEGA, VERY GOOD CONDItion, great gas mileage, asking $1,750. 383-4902.

MUST SELL '69 GTO 400, POWER steering, power brakes, radials. very clean. 384-1278.

'67 FORD WAGON, '62 Chrysler Windsor, both need work going cheap, call after 6, 478-4565.

72 MAZDA, RADIO, 46,000 MILES, radial tires, $1500. 598-3561 weekdays after 5, otherwise anytime.

'71 MACH I MUSTANG, CLEVEland high performance engine, pb ps. 382-8910 after 6 p.m.

1972 CHEV. IMPALA V-8 AUTOmatic, very good condition. $2,350. 477-8035.

1969 DODGE DART, STANDARD, slant-6, high mileage but good condition. $950. 386-7390.

1974 HORNET AUTOMATIC, 40,000 miles. Trades considered, $2,250. Phone 477-0968.

1971 FORD RANCH WAGON 500, automatic, 351, power steering, power brakes. 386-1078.

1970 TOYOTA CROWN, 4 DOOR, standard, radio, a clean car. Call between 6:00 and 7:00. 384-7517.

67 RENAULT 4, 25,000 ON REbuilt engine, good condition. 40 m.p.g., $450. O.N.O. 479-4692.

SAVE! '73 DATSUN STATION wagon or I trade in on new car, $2,600. 656-5214.

'69 T-BIRD LANDAU, RUNS LIKE new, tested till Oct. 77, $2300. 595-8340.

1966 VOLVO SEDAN, NEEDS body work, Offers over $500. 479-3642 or 592-6587.

1965 PLYMOUTH 4-DOOR SEDAN in good shape, exterior OK, interior as new. $550. 383-2992.

56 CAMARO, GOOD CONDITION; offers. 652-2357 after 6, except weekends.

POWER HOUSE. 70 GTO 4-speed, radials, mags. Best offer. 595-2771.

1971 DATSUN 1200 FASTBACK, tested, clean, economical. $795. 598-7734.

1972 GREMLIN 6, STANDARD, 3 speed, 53,000 miles. Asking $1495. 652-4134, 6990 West Saanich Rd.

1965 MUSTANG, V8, AUTOMATIC; offers accepted. 656-4768.

67 RAMBLER 2-DOOR HARDTOP, V8 automatic. Best offer. 386-6292.

74 DATSUN 710. 2-DOOR, 4-speed, 6 radials. Offers. 477-7880.

'62 CHEV STATION WAGON. Good transportation. $350. 477-1714.

1971 DATSUN, 4 DOOR, MAGS, radials. $1,000. 598-1731.

1937 DODGE COUPE.
479-3701.

'65 HILLMAN, GOOD MILEAGE $400, 478-2441.

BEAUTIFUL 69 DODGE, MUST be seen to appreciate. 656-3018.

151 SPORT, IMPORT CARS

1975 MGB ROADSTER, 18,000 miles, radio, S top and H top, immaculate condition; reasonably priced. Phone 743-5025 after 6 p.m.

'73 CELICA, ONE OWNER, LOW mileage, new tires, kept on warranty. $3000 firm. Between 1-7 p.m., 479-3423.

MERCEDES ROOMINESS, VW economy, recent receipts for $1300. Sacrifice 1969 Austin 1800, top shape, only $995. 595-6217.

73 MIDGET, 25,000 MILES, ROLL bar, lady drive, $3000. 592-9858.

1971 MGB. REALLY GOOD CONdition, best offer takes. 479-2006, 383-0112 after 5 p.m.

1971 850 FIAT SPYDER. IMMACUlate condition, good running order, new rag top. $1,400. 479-1553.

1962 CORVETTE
Excellent condition, asking $5,500, will consider part trade. 595-6158.

1975 CORVETTE PANEL TOP, low mileage, good condition. $8500. Phone between 6 and 9. 479-7623.

1968 MGB HARDTOP, SOFTTOP, tonneau, wires, good running condition. $1950. 383-6707.

1969 VOLVO, T 1800 S. 60,000 original miles, very good condition, $3500 firm. 592-1890.

1966 MGB, WHOLE OR CUT UP. Parts and tires. 384-9537, 7:30-10:00 a.m.

'74 CORVETTE EXCELLENT condition, many extras. All offers considered. 479-5783.

1970 FIAT 124 SPORTS SPYDER, excellent condition. Phone 384-2967 early mornings or late evenings.

1969 SPITFIRE, GOOD CONDItion, 64,000 miles, new top, wire wheels, $1600. 595-2172.

'69 MERCEDES DIESEL.
652-5895

'73 FIAT. GOOD CONDITION model 124. Low mileage. $1600. 477-2956, 382-1811.

1976 FIREBIRD TRANS AM. Silver, 400, 4 speed, immaculate. Must sell. $5995 or offers. 656-4169.

1972 LTI CORVETTE, 4 SPEED, leather, power windows, best offer. 479-3956.

1968 SPITFIRE MARK III IN EXcellent condition. Many extras. $1200 firm. 479-7392.

1969 TRIUMPH GT 6 (PLUS), EXcellent throughout, $2100. 474-1251 or 477-0218.

1970 MGB, 34,000 MILES, VERY good condition, $1800. 477-7301 evenings.

1975 TR6 WITH OVERDRIVE, good condition. Asking $5800. 383-9091.

71 CORVETTE LT-1, 4 SPEED, low miles. Best offer. 598-2009 after 5 p.m.

1973 TR6, NEW RADIALS, AM-FM radio, 28,000 miles. 658-8339.

73 CAMARO, EXCELLENT CONdition. Offers. Phone 386-6243.

'66 AUSTIN 1800 GOOD CONDItion, $500. 479-2181.

1965 VOLVO 122 S. EXCELLENT condition: $950. 386-3076.

BEAUTIFUL RED '74 MIDGET. Must sell. 386-0574 after 4.

74 FIAT X19, $3,795. OFFERS. 595-5705.

1975 TOYOTA CELICA ST, MINT condition, $3850 firm 385-5240.

1970 MERCEDES 250, LOW MILEage. $5695. 384-1249, ask for Bernie.

'74 CAMARO Z28, OFFERS. '73 MGB, offers. 385-0185.

151 SPORT, IMPORT CARS

CLASSIC
Forced sale. 1963 Porsche 356B convertible. Personal reasons force sale of this one-of-a-kind automobile. Trades accepted. Financing arranged. O.C.A. Phone evenings, 383-3808.

PORSCHE
Immac. 1967 beige 912-S cpe., by 2nd owner. Mech. perf., 300 mil. on balanced 1750 engine. XAS on chomas, Konis, Cibies. No rust, no paint coverup. Dan. 112-985-3709 eves. only.

FIAT 124 SPORTS COUPE, 1973 motor and 5 speed transmission, in 1968 body, immaculate condition throughout, 6 excellent radials; must sell, no reasonable offer refused. Phone 383-3898.

1971 MGB, GOOD CONDITION, overdrive, radials, wire wheels, radio. Serious offers only, please. Asking $2600. Phone 598-2682 after 4:30. Ask for Neil.

'74 YELLOW TRIUMPH SPITfire, one woman owner, very low mileage, radio, radials, well maintained, excellent condition, sacrifice, $3100. 477-7618.

972 TRIUMPH SPITFIRE CONvertible, very good condition, 26,000 miles, radio, new Pirelli tires. $2,800 or best offer. Phone evenings after 7, 479-9677, 388-6477.

1975 TRIUMPH SPITFIRE 1500. Maple brown with tan interior, radio, 5400 miles. Lady driven. Moving. Must sell. $4100. Duncan 748-3539.

971 MGB AMERICAN MAGS, ew radials, overdrive. Roll Bar and extras. $2,595. Phone 384-3910 or 388-4257.

1971 VOLKSWAGEN SQUAREback stationwagon, radio, snow tires, 37,000 miles, excellent condition. $2,500. 388-6228 or 479-1543.

ORANGE 1972 MG MIDGET, 29,000 miles. Excellent condition, extras, lady driven, $2600. 595-6644, 595-2412.

72 PORSCH 914, MAGNESIUM rims, AM-FM fogs, just tested, new clutch, 47,000 miles. $3,900. 652-2966.

1975 TRIUMPH SPITFIRE, LADY driven. 11,000 miles. Rollbar, ski rack, extra horn. New top. Call Judy, 479-4479 after 6 or weekends.

JAGUAR 4.2 SEDAN
1968, excellent condition, $5300. 479-2836.

1971 MGB, WELL MAINTAINED, overdrive, radials, mags, other extras. 388-7331. Must sell, 478-7040. $2350.

1974 FIAT 124 TC STATIONwagon, extra wheel and snow tires, $3,750. 1970 Fiat 850 Spyder, vinyl top, $1350. 598-8731.

HARDTOP FOR MGB, $350 FIRM, call after 4, 595-4581.

154 TRUCKS, BUSES and VANS

SALE BY TENDER

B.C. TEL USED TRUCKS

65 FORD van — No. 346
Minimum bid $800
66 CHEV window van — No. 1004
Minimum bid $1000
66 IHC panel — No. 1053
Minimum bid $700
67 IHC pickup, '75 body — No. 1159
Minimum bid $700
68 GMC walk-in van — No. 1338
Minimum bid $1100
68 CHEV ¾-ton 4x4 panel — No. 1344
Minimum bid $1200
73 YAMAHA 80cc cycle — No. 1840
Minimum bid $300
Vehicles may be inspected and tender forms may be picked up at

WILLE MOTORS LTD.
3240 Douglas at Cloverdale
Victoria — Dlr. Lic. 13645

BIDS CLOSE
Nov. 5th at 5 p.m.

CAMPER TRUCKS
'72 GMC ¾ Sierra, V8, bucket seats, 34,000 miles.
'74 CHEV ¾ Cheyenne, 454, V8, camper special.
'73 CHEV ¾ Cheyenne.
'72 FORD ¾ TON V8, std.
'70 FORD ¾ton, V8, 4 spd.
'74 FORD 1-ton, V8, auto.

S. J. PEDEN LTD.
2855 Quesnel — 386-3464
D-13-432

1974 4x4
TOYOTA LAND CRUISER
Excellent condition, low mileage, phone evenings and weekends, 112-749-6298.

975 DODGE 1 TON MAXI-VAN, 360, V8 auto., power steering, power brakes, full length fibreglass top, 6 ft. plus head room, only 17,500 miles. Compare at $6595. Call G. Phillips at Garden City Auto., 2978 Douglas, 382-9111. D-001319A.

971 DODGE ¾ TON, 318, AUTO., approx. 5,000 miles on rebuilt engine with 67,000 showing on speedo. Includes locking canopy. A ood truck priced right $2695. Call G. Phillips at Garden City Auto. 2978 Douglas 382-9111. D-001319A.

1975 CHEV. PICKUP WITH fibreglass canopy, 8 cylinder automatic. Power steering, power brakes, heavy duty suspension, ½-ton. Excellent condition. Used for pleasure only. $4,450. 477-9177.

1972 FORD RANGER XLT, 360 V-8, automatic, P.S., P.B., custom insulated canopy, lights, sliding windows, boat rack, extras, high mileage. Excellent condition. $3,000. 743-2644 Shawnigan.

1973 INTERNATIONAL CREW cab, ¾-ton 4x4, automatic transmission, power steering, power brakes, and 30" canopy, $4,000. 478-2051.

1975 CJ5 MODEL JEEP PLUS 1968 14' Rambler trailer. Both in top shape. Sell as unit for $5,800. Separate, Jeep, $5,200, trailer, $1,200. Phone 385-0266 after 5.

SALE 1973 SIERRA GRANDE ¾ ton with 9'6" camper. Twin gas and propane, outsize tires or will exchange car or station wagon with cash adjustment, 383-8273.

OLDER MODEL 6X6, 2 TON GMC, suitable for wood salvage job, $900, Phone evenings only 642-5276.

1975 FORD ¾-TON PICKUP, V8, automatic, power steering, power brakes, 19,000 miles. $3850. Will take trade. 743-5685.

USED TRUCKS
Half-ton pickups to tandems
GEORGE ENG TRUCK SALES
2801A Rock Bay Ave. — 385-3054

1974 FORD E-200 VAN, 13,000 miles on 302's, radio, portholes, vent, sink, ice-box, panelled and carpeted, $5500. 479-8942.

8' GEM TOP TRUCK CANOPY. Steel construction. As new. 656-5088.

75 FORD F350, V8, AUTOMATIC, power steering, power brakes, dual tanks. $5595. Will trade. 743-5407.

74 BRONCO V8 STANDARD, NEW tires, dual tank. Will trade. $4795. 743-5407.

TWO 1-TON VANS; '64 EX EAton's truck, $1,200; '57 Motorhome, '66 Travelall, offers, 382-1391.

REFRIGERATED 1968 GM HANdyvan. needs some work, as is $1,095. 592-6992.

½-TON FORD, GOOD CONDItion, V-8, 3-sp., 56,000 miles, clean, $1600. 748-1272.

965 VOLKSWAGEN VAN, NEW 974 shortblock, $850. 592-6392 evenings.

1963 WINDOW VAN AS IS. '71 ENgine needs brake work, tune up. Offers over $250 accepted. 386-9843.

1966 TOYOTA 4X4, 4-DOOR, STAtion Wagon. 8000 lb. warn winch. $2295. 382-5414.

1973 COURIER EXCELLENT conditon 7 tires, 598-1748.

74 DATSUN PICKUP, GOOD CONdition, radial tires, offers. 478-2647.

59 GMC PICKUP, RUNS OKAY, $200 or best offer. 595-8340.

'52 CHEV ½-TON PICKUP, REbuilt motor, $350. 656-1637.

1967 DATSUN PICKUP, 58,000 miles, $1,000 or offers. 383-4629.

'44 FORD ¾ TON PICKUP, parts for restorable. $185. 598-4478.

1969 CHEV STEPSIDE PICKUP, 478-0763.

1970 CHEVY HALF-TON, $2,000. 652-1887.

1976 CHEV. CREW CAB WITH canopy. Must sell. 479-9790.

1950 CHEV PICK-UP, COULD BE restored, $450. 384-7743.

154 TRUCKS, BUSES and VANS

ENSIGN
Dodge TRUCKS
AND RECREATION VEHICLE CENTRE

QUADRA AT CALEDONIA

GOOD NEWS
Over 80 New and Used Trucks To Choose From!!

NOW 77 DODGE
PICK-UPS
VANS
SPORTSMAN WAGONS

Ready for Immediate Delivery

QUALITY USED TRUCKS
76 DODGE 1-TON CAB AND CHASSIS
$5887
V8, AUTO., P.S., P.B., BABY DUALS. NO DOWN PAYMENT $170 PER MO., FOR 48 months.

75 Dodge ½-ton pickup ex-lease units, several to choose from. Priced from $4297
V8, A.T., P.B., NO DOWN PAYMENT, $127 PER MO., 48 MONTHS.

PLUS
71 Toyota P.U.
73 Dodge Club Cab
74 Dodge ¾-ton P.U.
74 Ford van
74 Toyota
75 Dodge Van
75 GMC Van
75 Ramcharger
75 Dodge ½-ton P.U.
76 Chev ¾-ton P.U.
76 Dodge ½-ton

PLUS MANY MORE

SEE THE TRUCK SPECIALISTS AT

ENSIGN
DODGE TRUCK CENTRE
QUADRA at CALEDONIA
386-2411
Ask for Truck Sales
Dealer Licence Number D-495B

MINT CONDITION, 1965 CHEV ½ ton, canopy, two 396 engines, lots of extras, offers. 479-8668 or 386-9894.

SPECIAL — MUST SELL — 1974 Datsun pickup, 17,000 miles, with camperette. Excellent condition, $3600 firm. 746-5086.

'74 GMC ½ TON. HEAVY DUTY, power steering, power btakes, automatic. Must be sold. Very reasonable. 652-5834.

69 BRONCO, 4X4. 302 V-8, 61,000 miles. 10x15 tires, spoked rim; winch, extras. $3300 O.B.O. 388-6963.

'66 MERC ½ TON, WELL MAINtained, complete with mounted snow tires. $1,300 or best offer. 656-3806.

1975 GMC RALLY STX VAN, AUtomatic, power steering, power brakes, radio, 8 tires. Call between 6:00 and 7:00. 384-7517.

1972 ECONOLINE SUPER VAN, 302, V-8 engine, power brakes, automatic trans., offers. 479-2368.

1968 FARGO ½ TON PICK-UP, price negotiable. 656-6776 after 5 p.m.

974 TOYOTA LANDCRUISER, xcellent condition, Safety inspected till Aug. 77. 382-3560.

956 FORD PICK-UP, GOOD CONition. Kept in Sooke. Must sell. 386-0035.

74 FORD ¾-TON, P.S., P.B., dual tanks, split rims. 1970 Ford 700, 900 rubber. 477-7426.

1970 DATSUN PICKUP, NEW heavy duty clutch, very good condition, $1650. Phone 595-5573.

1970 7-PASSENGER VAN IN good mechanical condition. Asking $3800. 384-2325.

1973 GMC VAN. EXCELLENT condition, V8 automatic. Offers to $4500. 479-3352 after 5:00 p.m.

66 FORD ½-TON PICKUP, 240 6 cylinder, $700 or best offer, see Mike or Jim at No. 3, 643 Johns.

1971 VOLKSWAGEN WINDOW van, low mileage, good condition, best offer. 656-3439.

'71 DODGE VAN, GOOD CONDItion, 6-cylinder standard. 642-5970.

1973 FORD ½-TON, P.S., P.B., auto., 302, V-8. 478-7290.

154 TRUCKS, BUSES and VANS

SUPER VALUES!!

76 FORD ¾-ton Super Cab, V-8, AT, radio, PS, PB, Low mileage. White.

76 FORD F150. V-8, 4-spd., PS, radio, low mileage. White.

74 GMC ¾ ton. V-8, AT, radio, PS, PB. Excellent condition. Blue.

73 GMC 150 Series—V-8, AT, radio, PS. Real clean. Blue.

76 FORD Window Van. 6 cyl., std., radio. Low mileage and clean.

75 FORD Van — V-8 std., radio. Captain's chairs—opera windows, sport wheels. Sharp! Blue.

SUBURBAN MOTORS
3377 Douglas St.
386-6131
Dealer Lic. 00863A

LEN BARKLEY
INTERNATIONAL LTD.
71 FARGO pickup, V-8, auto., P.B. $2095
71 DATSUN pickup, 4-speed, radio $1595
70 PONTIAC station wagon, V-8, automatic $1695
70 FARGO PICKUP, V-8, auto, $1895
69 GMC pickup, 6 cyl., 4-speed $1995
66 FORD station wagon, V-8 auto., P.S., radio $ 695
NEW AND USED TRUCKS
517 Herald St. — 388-5508
D-13524

Thomas Plimley Ltd.
1975 GMC Suburban Scotsdale 20 4x4. 350 V-8, heavy duty shocks and brakes, Turbo hydramatic transmission, 9-passenger seating. Finished in Skyline blue. $7195.
For viewing visit
Thomas Plimley
1010 Yates — 382-9121

1976 JEEP SALE
SAVE UP TO $1000
1—only 1976 JEEP HONCHO
2—1976 JEEP CJ5's
1—1976 JEEP CJ7
Reg Midgley Motors Ltd.
736 Cloverdale — 385-8756
DL00247A

1975 FORD SUPER CAB, F250. ¾-ton camper special, 360, excellent condition, rear seat, radio, extention rear bumper, dual tanks, camper tye downs, side mounted mirrors, excellent family or work unit, best offer on asking price of $5505. 479-2632.

'53 MERC ½ TON PICKUP, 283, 11 to 1, 194 heads, 350 cam. Turbo 350 automatic, new paint, tinted glass, asking $1700. 658-8042 after 5 p.m.

1971 GMC ½-TON, 350 CU. IN., auto with shift kit and trans cooler, new brakes, exhaust, lifters, H-duty suspension, recent tune-up, $2575. 743-2849.

4 WHEEL DRIVE
'66 GMC panel, 4 speed, posi traction, power take off winch. Best offer by November 8th. 245-4819.

ART'S CAR SALES
310 BAY — 383-8302
TRUCKS and VANS at LOWEST PRICES ANYWHERE. D-00286A

1967 FORD VAN, EXTENDED body, camperized, in immaculate condition. Contact Karl Kuester, Empress Pontiac Buick, 382-7121, res. 477-5798. D001227A.

59 FORD 4½-TON CABOVER, 16' furniture box, steel deck, step tailgate and plank, good condition. Offers Dan, 477-9449.

1965 FORD VAN, CUSTOM INTErior, bucket seats, mags, low mileage, runs well. Offers. Phone 382-5349.

LAND ROVER, 4-WHEEL DRIVE, Stationwagon, model 109. 2963 very good condition, safety tested. $2,000 firm. Phone 592-0426.

1974 G.M.C. JIMMY 4X4, 350 AUtomatic, P.S., P.B., near new 10:00-15 rubber, $5650, O.B.O. 652-2072 days or 652-2816, evenings.

1967 CHEV 1-TON, SINGLE wheels, V8 4-speed, utility box, A-1 mechanical condition, $1450 or best offer. 477-9224 or 477-8949.

1972 CHEVYVAN, G30, 1 TON, 350 panelled. Phone Roy at res. V8, power brakes, carpetted and 478-3469 or business 386-7704.

1969 FORD ECONOLINE VAN, custom interior, excellent condition, $3000 or nearest offer, 385-3852.

3 MONTH OLD
76 Ford Van, 250, power steering, radio, captain chairs, low mileage, with warranty. 598-4104.

1975 GMC VANDURA FULLY loaded and like new, $4,900. 479-5270.

VAN, 76 DODGE ½ TON, STILL on 3 month adjustment period. 388-5977.

1975 GMC VANDURA. LOW MILEage, custom paint and interior, must be seen. 752-9207.

FORD SUPER ECONOLINE VAN 10x6, carpeted floor space. One owner. 478-2468.

72 FORD ONE TON WINDOW van, V-8, camperized. Telephone 477-9680.

BARGAIN
'74 F250 automatic, 3 tanks, 30,500 miles; $3,950. 477-4103.

1964 F700 WITH TAG AXLE, cabin chassis. Best offer. 112-743-2838.

1975 TOYOTA LANDCRUISER, 10,000 miles, warn hubs, radio, $5795. 592-2962.

'69 INTERNATIONAL GRAVEL truck with h-plate and works, 652-1788.

GMC 1 TON MOVING VAN WITH business and all equipment, $2,000. Terms available. 748-3369 collect.

1973 FORD VAN CONVERSION, raised roof, 30,000 miles, $4500, 474-1716.

'75 FORD F350 PICKUP, '76 OK 11' camper. Offers. After 6, 474-1577.

1976 CHEV HALF TON, 6 CYLINder four speed, 9,000 miles, $4,400. 479-1609.

1974 FORD HALF TON, V-8 AUtomatic, radio, P.S., P.B., excellent shape, $3,400. 479-1609.

1973 FORD PICKUP, HYDRAULIC tailgate, excellent condition, $2900 or best offer. 386-9429.

1969 CHEV ½-TON, 327, 4-SPEED, offers. Phone 384-9063.

158 TIRES

WANTED: TWO 17X750 MUD snow tires, in good condition. 382-7742.

NEW STUDDED ON PONTIAC rims, 15" Ford 1-ton split rims, 478-1838.

1967 — 302 CU. IN Z-28 MOTOR, all new inside, phone 477-0289.

WANTED LIGHT TRUCK TIRES 750x15", 8 ply nylon. 479-1974.

158 TIRES

SNOW TIRES
Radials—Belted
Reg. 4-plys—Recaps
Practically all sizes and types in stock NOW!
At
D&D TIRE
1610 Blanshard St., 382-9283

1976 G.M.C. TRUCK BACK BUMPers, two 825-14 snow studded tires on wheels, four F-78 tires. 384-8816.

FOR SALE WHOLE OR PARTS 69 Epic, new transmission, clutch, new brakes. 658-8565.

TWO 14" SNOW TIRES PLUS rims, as new, $35. 658-5902.

TWO 650X13 STUDDED SNOW tires on rims, $40. 479-8635.

160 PARTS, ACCESSORIES

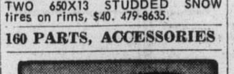

Mike Hunter
JAGUAR AND IMPORT REPAIRS
743-2849 Mill Bay B.C.
Island's largest supply of used Jaguar parts. Includes 3.8 motors, Mk II and "S" body parts, E-type bumpers, exchange rebuilt heads. Hard-to-get parts for XK 120-140-150. E-types readily available.

CAR STEREO
In-dash AM-FM stereo radio with cassette or 8-track player from $149.95 installation available.
B.C. SOUND & RADIO SERVICE
931 FORT — 383-4731

OPEN NOW
Come and see Victoria's largest stock of Hi-performance auto accessories and parts.
Mon.-Fri. 9-9, Sat. til 5
D. G. AUTO
3244 Douglas — 382-4012

20 WHEELS, $2 EACH. TIRES, $1 and up. Complete Rambler motor and automatic transmission, $25. 230 Chev 6 motor, $20. Chev V-8 block, $20. Simca motor, $10. 3 Chev automatics, $20 each. 479-6036.

NEED A BATTERY FOR YOUR Chev, Ford or Chrysler. Try us now and try this price, 36-month warranty. $29.95 installed. Milligan's Hillside 66, 1025 Hillside, 385-1811 or 384-9042.

RADIATOR REPAIRS, FAST TOP quality repairs at Maurice's Auto Body. 427 Beta St., phone 386-3381 or 384-8094. Located behind the Burnside Pay and Save Gas Station.

1972 SYNCRO 3 SPEED AND shifter, $100. '55-57 Chev bellhousing, 11' clutch and fly wheel, $45. 4 barrel and manifold, $35. '67 Canso grill, $30. 383-3249 between 5-7 p.m.

AUSTIN HEALEY PARTS, CHEV. bellhousing, Corbette hubcaps, Z28 cam and lifters, rebuilt Chev. heads, rebuilt 350-325 horse power and misc. Chev. parts. 382-1255.

1965 VALIANT 2 DOOR, DRIVE train excellent, brakes and tires excellent, body wrecked. May be seen at 807 Anderson Ave. What offers?

66 FORD C-4 AUTOMATIC transmission, $50; 6 cylinder engine, running, $40; almost new windshield, $50; other 66 Ford parts. 656-3004 or 383-1416.

Used Volkswagen Parts
Over 1 acre of VWs being dismantled. Call B.C. Auto Wrecking Ltd. 652-1181.

VICTORIA 4-WHEEL DRIVE
FREE WHEELING HUBS for any make of 4-wheel drive. D-13531.
597 Hillside at Rock Bay 386-6511

WRECKING 70 FORD TORINO, complete 302 auto., also 1 pair of 302 heads, 385-2022 or 479-4697.

WRECKING 72 CHEVROLET, ½-ton pickup, 350 cu. in. motor, 479-4697 or 385-2022.

TOYOTA PARTS, MAGS, BUCKet seats, clutch and misc. 385-4539. 385-4539.

TWO DOORS FOR CHEV OR GMC pickup, complete with windows, $75 each. 656-5461 evenings.

NEW MOPAR 4:57 GEARS, UNused 283 Cyclone headers, phone after 7, Jon, 478-4801.

'68 RENAULT 10, WHOLE OR for parts, Michelin tires, new electrical parts. 479-5003 or 479-6115.

68 BUG FOR PARTS, TRANSMISsion, seats, glass, doors, hood, etc. 478-1952.

WRECKING ALPINE, AND SPITfire, '61 Alpine hardtop, 13-in. spoke wheels and hub. 652-5895.

1310 CC COOPER S ENGINE REbuilt, balanced, 115 h.p. 383-8437 or 479-9119.

ONE T-10 4-SPEED TRANS. FITS big or small block Ford. 479-2270 or 479-8647.

MUNCI 4-SPEED TRANSMISSION and shifter. 652-5895.

SET OF WHEEL ADAPTORS, from VW to Chev. 478-7782.

1969 BMW, MODEL 2002, FULL parts or whole. 385-3681.

FOUR MAG WHEELS, FIT G.M. application. 479-2276.

1961 SUNBEAM ALPINE FOR parts or whole. 383-9017.

WANTED STOCK FRONT SUSpension to fit '37 Ford. 479-4280.

1970 SIMCA 1204 GLS, BEING stripped for parts, 384-9864.

162 AUTO REPAIRS, SERVICE and TOWING

FREE
TRANSMISSION DIAGNOSTIC CHECK
See
QUALITY TRANSMISSIONS
1901 Government at Chatam
388-4248
(Div. of Victoria Automatic)

ALL-MAKE AUTOMATIC TRANSMISSION
552 David Street, 385-0624
Free estimates and diagnosis

SCRAP CARS HAULED.
478-9571.

166 CARS AND TRUCKS WANTED

WE NEED
Good Used Cars
Instant Cash
Honest Appraisals
PALM MOTORS
3342 OAK ST.
386-8385

WANTED TO BUY
TOP QUALITY CARS
DePape Motors Ltd.
760 Johnson — 384-8035

CASH
We will buy your car for cash. G.C.M. Motors Ltd., 780 Goldstream Ave., 478-3242. D-7197.

166 CARS AND TRUCKS WANTED

ESQUIMALT AUTOMART LTD.
480 Esquimalt Rd. — 382-7195
CASH FOR YOUR CAR OR TRUCK
WE ALSO CONSIGN

1971 — '75 PLYMOUTH OR Dodge station wagon, low mileage, phone 592-1728 after 5.

WANTED '65 MUSTANG 2 PLUS 2, 289 V8. 598-4478.

WANTED: HALF TON PICKUP truck, $1600 to $2000 cash. 598-8770.

168 CAMPERS, TRAILERS and MOTOR HOMES

S. J. PEDEN LTD.

1977 VANGUARDS Have Arrived

SEE ALL the NEW innovations and latest floor plans of the 1977 VANGUARDS.

—'77 25 ft. 5TH WHEEL. An all new floor plan and its a beauty.

—'77 self contained 23 ft. LUXURY TRAILER. Ready for that winter vacation.

—'77 9½ ft. toilet model CAMPER. All new this year.

Many More 77 Units On Display

JUST ARRIVED
'76 VANGUARD 22 ft. mini-motorhome on Dodge chassis. Only 2900 mi., 440, V8. This beauty features the roomy rear bathroom.
ONLY $14,795

'73 GMC ¾ ton, V8, 34,000 mi. Bucket seats, etc. C-w '70 Security 8½ ft. camper.
PACKAGE ONLY $5695

PARTS SPECIAL!
—roll up awnings 8'x10' $109.95
—12,000 BTU automatic furnace $ 99.95
—Santi-Potti toilets $ 99.95
—3 Hijacker tripod jacks, used $125.00
—400 lb. equalizer hitch, used $ 65.00

FIBREGLASS VAN TOPS —INSTALLED—

S. J. PEDEN LTD.
2855 Quesnel St.
D-13432
386-3464

DOMINION MOTORS
HOME OF
LAYTON — HOLIDAIRE TRAILERS
GALAXIE CAMPERS and CANOPIES
CHINOOK MOTORHOMES

5TH WHEELERS
1977 — 32 FT. LAYTON, includes toilet, tub, large fridge, duct heating, 2 doors ONLY $10,000

1975 — 30 FT. 5 TERRY, tub and toilet, large firedge, duct heating, air conditioning.
Was $9750 NOW $9500

1973 — 28 FT. 5 SCAMPER, tub, toilet, duct heating, large fridge.
BIG SAVINGS AT $8250

PARTS, ACCESSORIES REPAIRS

HOURS OPEN
MON. to FRI. 8 A.M. to 5 P.M.
Closed Saturdays for month of Nov.

1703 BLANSHARD ST.
(Across from Hudson's Bay parking lot) Victoria, B.C., 385-5012
Dealer Licence Number D-5536

VICTORIA RV CENTRE
EVERY UNIT AT SALE PRICES
Including one 1974 Tioga 19' Mini Motorhome on Dodge chassis, c-w 360 V-8 engine, auto., P.S., P.B. Radio. Roof air conditioner, 10' awning. Fully self-contained. A very clean low mileage unit. Only $12,495.
1080 GOLDSTREAM AVE.
(Old Island Hwy)
478-8377 — DL26205
OPEN 7 days a week

IMPALA CAMPING WORLD
TENT TRAILERS
Lionel — Leisurecraft
Hardtop trade-ins from $395
TRAVEL TRAILERS — 5ths
Cygnet — Kit Road ranger
MINI and MOTORHOMES
Winnebago Empress Brougham
Large Selection in Stock
From $10,995
Insulated Truck Caps $389
Propane — Accessories
Service — Sani-Station
7 DAYS A WEEK — 656-5504
Pat Bay Hwy., Sidney — DL 15802

BIG SAVINGS
on all remaining 1976 OKANAGAN CAMPERS and TRAILERS
PARTS and ACCESSORIES
—REPAIRS—
Reasonable rates for wiring, welding
propane fitting, application installations
PHONE 384-0213 anytime
LOGAN'S R.V. SERVICE CENTRE
650 Burnisde Rd. East nr. Douglas

TRUCK AND CAMPER
'74 Toyota Hilux long box, auto., step bumper and mirrors, only 11,000 miles. Complete with new 1976 Okanagan import camper with fridge and furnace, bubble top, ideal economy package, $6395
LOGAN'S R.V. SERVICE CENTRE
650 Burnside East — 384-0213
D-13458

QUALIFIED SEAMSTRESS WILL re-upholster boat and camper cushions, free estimate, selection of fabrics, call 384-6453 after 6 p.m.

1976 TRAVELAIRE ROYALE 25.5', fully self-contained. Many extras. $7,000. Lot 1A Inn City Trailer Park, 3430 Seymour.

1974 EMPRESS MINI-HOME, sleeps 6, offers to $12,200. Phone 385-7592 evenings.

24' PROWLER TRAILER. GOOD condition $3,500. 743-9642 or 743-9803.

11½ FT VANGUARD CAMPER, $3500 or best offer. 652-3898.

FOR SALE 76 EMPRESS 20' MINI Home. 652-2914.

168 CAMPERS, TRAILERS and MOTOR HOMES

COASTLINE TRAILER CENTRE

HAPPY DAYS ARE HERE AGAIN

Just Arrived
'77 TRAVELAIRES
The great family 17 foot with shower or without, now in stock, plus the all-new 19 ft. tandem low profile with split sleeping. Going to be a great year. Order yours now and receive $50 dollars worth of accessories. No Charge.

TRAVELAIRE Mini-Motorhomes
On Ford chassis - with all the goodies like air, cruise, AM-FM 8 trac sound system, swivel seats. Just a real dream machine. 1977 Travelaire built the Canadian way.

'77 PROWLERS
19 ft. Tandem w/spare $6263
20 ft. Tandem w/spare $6808
21 ft. Tandem w/spare $6808

PLUS
You'll receive $50 dollars worth of parts if you order now.

PRICES ARE REDUCED ON ALL 1976 UNITS
Prowler 23', now only $6395
Rustler 20', now only $5800
19 foot Jamboree $12,600
20 foot Jamboree $14,548
22 foot Jamboree $15,816
Rustler 8' camper $2895

PLUS
GOOD SELECTION OF USED UNITS AT AFFORDABLE PRICES
478-0933
1621 Island Hwy.
(Across from Colwood's Farmers Market)
Weekdays 10 'til 6
Open Sunday
1 p.m. to 5 p.m.
Dealer Lic. No.D-13719

FENNELL'S
TRAILER SUPPLIES LTD.

Yard Cleanup
MUST SELL SPECIALS

FIBREGLASS van tops to fit standard Ford, Dodge and Chev — Special $315 (plus installation)

FIBREGLASS canopies
30" standard $434.75
36" width cargo door $546.75

STORE SPECIALS
1 only—Coleman Mach I 10,000 BTU air conditioner $425

3 only — 10,000 BTU Intertherm air conditioner complete with heat strip. $460

HAVE THESE INSTALLED NOW AND SAVE

DON'T FORGET WINTER IS ON ITS WAY—HAVE YOUR UNIT WINTERIZED NOW BY OUR SERVICE MANAGER DAVE KERR — Phone for appointments.

6459 Patricia Bay Hwy.
652-3941
OPEN 7 DAYS A WEEK

BOB'S
MOBILE HOMES LTD.
25 Crease — 386-3623
DL 00414A
TRAVEL TRAILERS
5TH WHEELS
MINIHOMES
PARTS—PROPANE SERVICE
386-3623

MOTORHOMES
Only 1—1976 19' Bendix and 1—23' Bendix motorhome left in stock. You can trade boats, campers, cars, trucks or property at
Reg Midgley Motors Ltd.
736 Cloverdale — 385-8756
DL00247A

TRAV-L-MATE CAMPERS
For Import Trucks
HORWOOD MAZDA
Exclusive Dealers
385-1451

TILLICUM FURNITURE
2612 Sooke Rd.
Makes camper, trailer and boat cushions. Any size or shape. Full selection of materials available. Free estimates. Winter discounts now in effect. 478-0522.

30' VACATION TRAILER, JUNE, 1975, Alio Imperial, fully self-contained. Floor heat, twin beds, bath and shower, four burner stove, eye level oven, $9000 or best offer. Equalizer hitch extra, will deliver. 112-537-5739.

19½ FT. FLEURY MOTORHOME, steel frame, solid insulation. Used trailers, 35 ft. Alio, 20½ ft. Terry. Jacksons, 974 Goldstream. D.L. 00044A.

'74 VOLKSWAGEN CAMPER, low mileage, reduced price. Will consider late model car in trade. 385-2903.

14-FT. TRAILER, ICE BOX, sink, stove, $1,000. 385-2666 after 5.

168 CAMPERS, TRAILERS and MOTOR HOMES

21 FT. — 5TH WHEEL HOUSE trailer with all pickup attachments, including twin propane tanks, 3 burner stove, toilet, ice-box, sink, carpeted sleeping area. Must be sold. Call G. Phillips at Garden City Auto. 2978 Douglas, 382-9111. D-001319A.

DOGWOOD TRAILER SALES
PARTS — PROPANE
RENTALS
RANDELL TRAILERS AND CAMPERS 478-6841
2630 Deville Road
Dealer Licence D 13587
Highway 1 at Millstream Rd.

1970 VOLKSWAGEN CAMPER van, completely reconditioned, mint throughout, ready to go, the best price in town, 388-7722. Yates Auto Sales DL. 01610A.

1976 19' PROWLER TRAVEL trailer, fully self-contained, fridge, oven, furnace, 3-pce. bathroom, sleeps 6, immaculate, $4600. 754-5985 (Nanaimo).

29' 'CHAMPION' MOTOR HOME. Air conditioner, large fridge, awning, shower-tub, generator. Low mileage. Many other extras. $16,500. 479-5858.

8' SECURITY CAMPER, SLEEPS 4, stove and ice-box, very clean, $1,000 or nearest offer. 479-5014 after 1:00 p.m.

1975 SECURITY CAMPER, 8'9" has sink, stove, oven, 3-way fridge, furnace, sleeps 6, must sell, offers 477-4007.

1972 DANISH TENT TRAILER with add-a-room, excellent condition. Ideal for small cars. $950. 478-1903.

NEW DELUXE 8 FT. INSULATed aluminium canopy, 1291 Garkil, 477-3562.

18 FT MINI HOME, 360 V-8, Dodge chassis, fully self-contained, 7,000 miles, $13,500. 479-9629.

24' MOTOR HOME, EXCELLENT condition, to view 382-9724 after 6 on weekdays.

1971 GMC VAN, CAMPERIZED, fridge, stove, furnace, toilet, pushup top $4,000 firm. 656-6005.

1974 8' CAB-OVER SECURITY camper with fridge. All good conditon. $1800. Pone 478-9822.

FOR RENT: WINNEBAGO motor home, low winter rates, discount on extended trips. 477-2704.

FOR SALE: 8' VANGUARD camper. Wanted: 9½-11' Camper. 658-8082.

SMALL CAMPER FOR STANdard pickup sink, icebox, $200. 478-7781.

1973 23' CITATION TRAVEL trailer. Fully self contained. Excellent condition, $4,000. 743-2493.

SNO-BIRD RECREATIONS LTD.
1621 Island Hwy. — 478-3426
Campers—Trailers—Van Inserts

169 MOBILE HOMES AND PARKS

Happy Valley HOMES LTD.
The Home of Modern Manufactured Housing Available on a turn-key Basis
2681 SOOKE RD.
478-8303
MEMBER WESTERN MOBILE HOME DEALERS' ASSOCIATION
D.L. 00832-A

Robinhood
SALES AND SERVICE
FRANCHISE DEALER FOR HOMCO AND MANCO
2714 Sooke Rd. 478-9912, 478-9517
DL 00422A
OPEN 7 DAYS A WEEK

Now Available
Home Selection for
GEORGE ESTATES
"A Modern Adult Development"
Located in
Esquimalt
For Information
Appointment
Call
478-8305
HAPPY VALLEY HOMES

TRIANGLE HOMES LTD.
BENDIX and MANCO
2435 Trans Can. Hwy.
478-1774, D-01055A

SPACIOUS LOTS
At Guardian Village in downtown Sooke — a few "topline" homes on display now at prices from $18,950 including skirting and sundecks. See them by phoning Ross Corby at 652-2776 or 642-4416.
CORWILL COACHES LTD.
6947 Grant Road, Sooke, B.C.

GOLDSTREAM MOBILE HOMES LTD.
NEW
22x44 BENDIX double wide, 3-bedroom. Setup and ready for occupancy on large lot. Open for viewing. $27,900.

PARAMOUNT PREMIER
MONARCH AND PARKWOOD
Modern park space available with all purchases
2994 Jacklin
478-1751 — 478-1751
Dealer Licence No. 01280A
OPEN TO 5:30

DOUBLE WIDE 3 BEDROOM new condition, Langford area. Call and compare. Complete Bank Finance O.A.C. Newstead Homes Ltd. 386-8871, 384-8075 pager 240. D.00364A.

DIFFERENT — A MOBILE WITH spaciousness. Two bedroom 74 Neonex 12x66. Quality drapes, carpeting throughout. Four appliances, expando, utility. Completely set up. Inquire collect 748-1707 Duncan.

LEFT TOWN, WILL SACRIFICE or rent. 1975 Paramount, 2 bedrooms, skirted, patio and storage shed. Adult section Goldstream Park. $16,000. 478-1376.

COLWOOD — 2-BEDRM PLUS one, 10x55 skirted, storage and porch, fenced yard. Will help with financing and take trade, $12,500. 386-3585.

WHO WANTS TO SELL?
List your home with a reliable and progressive company, we're friendly! Family Mobile Homes. 474-1288. In Duncan 748-0795.

YES YOU CAN AFFORD
This double wide, located just where you'd love to live. Try your offer, Family Mobile Homes 474-1288. Duncan 748-0795.

8X37 MOBILE HOME ON SEA view lot, Sooke, furnished, $4500. 642-3245.

NOTICE TO CREDITORS AND OTHERS
IN THE MATTER OF THE ESTATE OF DOROTHY ADA CHAPMAN, DECEASED

NOTICE is hereby given that creditors and others having claims against the estate of Dorothy Ada Chapman, deceased, formerly of No. 111 - 1725 Beach Drive, in the City of Victoria, in the Province of British Columbia, are required to send full particulars of such claims to Suite No. 201 - 225 Canada Avenue, Duncan, in the province of British Columbia on or before the 25th day of November, A.D. 1976, after which date the estate will be distributed, having regard only to claims that have been received.

ALASTAIR I. MacDONALD
Executor
KEITH PRICE
Solicotor

NOTICE TO CREDITORS
ESTATE OF FRED NEAL, DECEASED, late of 1114 Ormond St., Victoria, B.C.

Notice is hereby given that Creditors and others having claim against the estate of the above named, are hereby requested to send them to the undersigned before the 26th day of November, 1976, after which date the Executor, William H. Garnham, will distribute the said estate among the parties entitled thereto, having regard only to the claims of which they then have notice.

DATED AT VICTORIA, this 18th day of October, 1976.

E. M. LEE,
411-620 View St.,
Victoria, B.C.
Solicitor for the estate.

LUNDS
926 FORT ST.
IMPORTANT
AUCTION
TODAY 1:30 P.M.
VALUABLE
POWER TOOLS
RADIAL ARM SAW
"BEAVER" 6" PLANER
"BEAVER" BAND SAW
"DRIVER"
BENCH GRINDER
"SHOPSMITH"
POWERED HAND TOOLS
MISC. SMALL
HAND TOOLS
NOTE: All above in new condition
OAK OFFICE FURNITURE
SHERIFF'S SALE
LARGE & EXPENSIVE
6-WHEEL BOAT TRAILER
LUNDS AUCTIONEERS & APPRAISERS PHONE 386-3308

IT'S KILSHAWS
1115 FORT ST.
AUCTION
FRIDAY 7 P.M.
Modern Chesterfields and Recliners
Oak Chests—Hallstand
Bedroom Stes,
Colonial Rockers, etc.
NEW (Large)
RUGS
SHAG & SCULPTURED
TYPEWRITERS
Adding Machines
Projectors
OAK
OFFICE DESKS
A Capacity sale for your inspection
KILSHAWS
AUCTIONEERS LTD.
1115 FORT ST.
384-6441
For your sale or cash guaranteed appraisal call
KILSHAWS

Pay-TV delay urged until public hearings

The question of just how good Canadian culture really is came up Wednesday night as the Victoria Labor Council joined a national move to stall the introduction of pay-TV.

While the proposed system is viewed from the top of the labor movement as threat to Canadian entertainment, some local union representatives aren't convinced that all home-grown entertainment is worth saving.

"I would not welcome anything that would deprive me of seeing the best programming from all parts of the world," said Freda Smith, a B.C. Government Employees' Union delegate to the council.

While she could sympathize with the need to protect Canadian culture she nevertheless felt that "some Canadian programming is beneath international standards."

No one offered any examples, but council secretary Larry Ryan did say it wouldn't be right just to serve up "more of Pierre Berton and more of Gordon Sinclair" at the expense of such British imports as Upstairs Downstairs.

"But we wouldn't want the government making any ruling on this without a public hearing," he said.

The council voted support of the national brief to the Canadian Radio-Television Commission for public hearings that would take a hard look at a system which would allow cable television to show first run movies.

The brief is signed by Canadian Labor Congress president Joe Morris and the leaders of three unions that would be directly affected—the American Federation of Musicians, the Association of Canadian Television and Radio Artists, and the Canadian Actors' Equity Association.

The labor leaders view pay-TV as something that would further fragment audiences and steal advertising from the major networks. It would also, they feel, pose a threat to opportunities for Canadian artists and performers.

According to their brief, pay-TV could also deal a critical blow to movie houses, live theatres, sporting stadiums and arenas.

Gas, power taxes hang on

Propane gas and electrical heat users will have to pay the seven-per-cent provincial sales tax through at least another winter.

Energy Minister Jack Davis, who during the last session of the legislature said he hoped to have some relief this fall, said Wednesday he can't do anything "until a new budget comes down."

Propane and electrical heat users pay the full sales tax, while householders using fuel oil for heat pay only one half cent a gallon in fuel tax.

Davis admitted the inequity, but said the finance minister was responsible for taxation so "all I can do is make representation."

Davis came under heavy fire in the Legislature last spring for the seven-per-cent imposition on propane and electricity and indicated that during the fall session of the House changes would be made.

Premier Bennett, vacationing in Hawaii, has decided not to hold a fall session.

Davis said B.C. is one of the few provinces charging a sales tax on energy. "I think Quebec is the only other province to do so," he said.

Asked why B.C. followed the sales tax system, he answered: "I don't really know, other than it appears to have always been that way. It isn't an easy question to answer.

"What should we do, eliminate the sales tax on propane or put the sales tax on oil?"

He said the problem was still "under active consideration" and that there might be some answers during the spring session when the new budget comes down. But he suggested people not get their hopes too high.

Housing reward for city

Victoria Mayor Michael Young picked up the first-ever housing incentive grant from Municipal Affairs and Housing minister Hugh Curtis Wednesday.

The cheque, for $5,000, was the government's share of grants made for each new housing unit built and occupied or ready for occupation.

Victoria picked up $500 for each of 10 new units built on serviced land.

Curtis said he had already received 3,880 applications for grants from around the province for a total of $1,915,000, and that he anticipated a steady flow of dollars going from his department to various municipalities.

With the first $5,000 safely tucked away, Victoria has applied for "anticipated grants" based on issued building permits for another $199,000. They'll get that money when the units are certified ready for occupation.

NOTICE TO CREDITORS AND OTHERS
IN THE MATTER OF THE ESTATE OF VANDA GRACE HUDSON, late of 1217 Yukon Street, Victoria, B.C., Deceased.

NOTICE IS HEREBY GIVEN that creditors and others having claims against the estate of the above named deceased are hereby required to send them to the undersigned Executor at P.O. Box 580, Victoria, B.C., before the 2nd day of December, A.D. 1976, after which date the Executor will distribute the said estate amongst the parties entitled thereto, having regard only to the claims of which it then has notice.

THE ROYAL
TRUST COMPANY
Executor
By its Solicitors
MESSRS. HORNE,
COUPAR & COMPANY

NOTICE TO CREDITORS AND OTHERS
CLIFFORD ASCROFT
DECEASED

NOTICE is hereby given that creditors and others having claim against the estate of Clifford Ascroft, deceased, late of 2280 Lansdowne Road, Victoria, B.C. are required to send their claims, duly verified, to the undersigned Executor of the said estate at 600-1070 Douglas Street, Victoria, B.C. on or before the 30th day of November, 1976, after which date the assets of the said estate will be distributed, having regard on.y to such claims of which the Executor shall then have had notice.

DATED at Victoria, B.C. this 26th day of October, 1976.

ERIC NORMAN ASCROFT,
Executor.
STRAITH & COMPANY,
Barristers & Solicitors,
600-1070 Douglas Street,
Victoria, B.C.
Solicitors for the Executor.

NOTICE OF APPLICATION FOR CHANGE OF NAME

NOTICE is hereby given that an application will be made to the Director of Vital Statistics for a change of name, pursuant to the provisions of the "Change of Name Act," by me: Howard Francis MacInnis, of No. 13-840 Craigflower Rd., in Victoria, in the Province of British Columbia, as follows: To change my name from Howard Francis MacInnis to Scott Howard Francis MacInnis.

Dated this 27th day of October, A.D. 1976.

Howard MacInnis.

WAREHOUSEMEN'S LIEN ACT

Please be advised that the following household goods will be sold by Public Auction on or after November 19th, 1976, at Lunds Auctioneers unless all monies owing for storage are paid by the following:

1. Mrs. N. Williams: 1 stove. No. 201-2507 Wark St., Victoria.
2. Mrs. S. Shields, formerly Weibe: 1 trunk. No. 1-6551 Bayers Rd., Halifax
3. Mr. James Powell: Cartons, Speakers, Tool Box and Tools. c/o Utah Mines, Port Hardy, B.C.
4. Mr. Anthony Lee: Cartons, Radio, Chairs, 5 Desks, Fridge, Range and Dolly. No. 1-620 Toronto St., Victoria.
5. Mrs. Edith Louie: T.V., Crib, Mattresses, Chesterfield and Chest of Drawers. 2672 Dowler Place, Victoria.
6. Mrs. Mary Ann Graham: Kitchen Suite, Picture, Lamps, Tables, Chest of Drawers, Bed, Chairs. No. 204-1337 Saunders, Victoria.
7. Ms. Susan Grant: Cartons. 7868 Teal Avenue, Mission, B.C.

Victoria Van & Storage Co. Ltd.

TENDERS FOR INSTALLATION OF STEEL WATER PIPE
Contract No. 89

Sealed tenders will be received by the Greater Victoria Water District up to 2:00 o'clock in the afternoon of November 30th, 1976, for the installation of steel pipe having outside diameter of 24 inches, and totalling approximately 6,400 feet.

Plans, specifications, contract and form of tender may be seen at the offices of the Board, 479 Island Highway, Victoria, B.C., and one copy may be obtained on payment of the sum of Fifty ($50.00) Dollars which will be refunded on return of the document in good condition.

The lowest or any tender will not necessarily be accepted.

Greater Victoria
Water District,
479 Island Highway,
Victoria, B.C. V9B 1H7

ON SATURDAY
WINSDAY
IS OFFICIALLY
PROCLAIMED

Public Works Canada — Travaux publics Canada

INVITATION TO TENDER

SEALED TENDERS for the projects or services listed below, addressed to the Head, Tenders and Contracts, Pacific Region, Department of Public Works, Canada, 1444 Alberni Street, Vancouver, B.C. V6G 1A2 and endorsed with the Project Name, will be received until the specified closing time and date. Tender documents can be obtained through the above noted Department of Public Works, Vancouver office on payment of the applicable deposit.

PROJECT

Project No. 038181 —

WANTED TO RENT APPROXIMATELY 15,000 SQ. FT. OF OFFICE SPACE IN VICTORIA, B.C.

Offers will be received to 3:00 PM PST — JANUARY 10, 1977.

Deposit: $100

Further information may be obtained by calling Mr. R. W. Tainton at 666-8151.

INSTRUCTIONS

Deposit for plans and specifications must be made in the form of a certified bank cheque to the order of the Receiver General of Canada, and will be released on return of the documents in good condition within one month from the date of tender opening.

To be considered each tender must be submitted on the forms supplied by the Department and must be accompanied by the security specified on the tender documents.

The lowest or any tender not necessarily accepted.

H. D. Ladoucier
Head, Tenders and Contracts
Pacific Region

THE CORPORATION OF THE DISTRICT OF CENTRAL SAANICH

BY-LAW NO. 485

Being a By-Law for holding a Referendum on the question of the Municipality of Central Saanich participating jointly with the District of North Saanich and the Town of Sidney in the construction, operation and maintenance of an Ice Arena and Swimming Pool Recreation Facility as a function of the Capital Regional District within a designated area under the provisions of Section 766 (12) of the Municipal Act.

The Municipal Council of the Corporation of the District of Central Saanich in open meeting assembled enacts as follows:

1. It shall be lawful for the Returning Officer appointed to preside at the Central Saanich Municipal Elections on November 20th, 1976, to hold a Referendum on the question of the Corporation of the District of Central Saanich joining in the cost of the construction, operation and maintenance of an Ice Arena, and Swimming Pool Recreation Facility to be constructed on Lot 1, Section 4, Range 2 East, Plan 29757, North Saanich Land District in the District of North Saanich on the following basis:
   (a) The annual Capital amortization and net operating cost shall be borne by the owners of Land in the District of North Saanich and the Town of Sidney and the Corporation of the District of Central Saanich as apportioned on the basis of fifty per cent (50%) census population and fifty per cent (50%) net taxable value of Land and Improvements for school purposes.
2. The Form of Ballot shall be as follows:

THE CORPORATION OF THE DISTRICT OF CENTRAL SAANICH
REFERENDUM
November 20th, 1976

Are you in favour of the Corporation of the District of Central Saanich participating jointly with the District of North Saanich and the Town of Sidney through the Capital Regional District constructing and operating an Ice Arena and Swimming Pool Recreation Facility to be located on Lot 1, Section 4, Range 2 East, Plan 29757, North Saanich Land District in the District of North Saanich, the total construction cost of which is not to exceed one million eight hundred and fifty thousand dollars ($1,850,000.00), which amount shall be borne by the owners of the Land in the said District of North Saanich, the Town of Sidney and the Corporation of the District of Central Saanich and the costs shall be apportioned on the basis of fifty per cent (50%) by census population and fifty per cent (50%) by net taxable value of Land and Improvements for school purposes.

YES	
NO	

3. The votes shall be taken in all respects by the Electors and at the same times and places as the Municipal Election to be held on Saturday, November 20th, 1976.
4. Notice of the Referendum shall be given publication at least ten days before the Election in one issue of a daily paper circulating in the Municipality of Central Saanich.
5. This By-Law may be cited for all purposes as the "Joint Recreation Facility Referendum By-Law No. 1, 1976."

READ a first time on the 28th day of October, 1976.
READ a second time on this 28th day of October, 1976.
READ a third time on this 28th day of October, 1976.
RECONSIDERED, FINALLY PASSED AND ADOPTED BY THE MUNICIPAL Council, signed by the Mayor and Municipal Clerk and sealed with the Seal of the Corporation on this 1st day of November, 1976.

TAKE NOTICE that the above is a true copy of the By-Law authorizing the submission of the question therein set forth for the assent of the Electors of the Municipality and upon which question the vote of the Electors of the Municipality will be taken at Brentwood Elementary School, 7085 Wallace Drive; Keating Elementary School, 6483 Central Saanich Road; and the Municipal Hall, 1903 Mt. Newton Cross Road on Saturday, November 20th, 1976, between the hours of 8:00 a.m. and 8:00 p.m. and the Advance Poll will be opened in the Municipal Hall on Thursday, November 18th, and Friday, November 19th, 1976, between the hours of 2:00 p.m. and 5:00 p.m., and that F. B. Durrand has been appointed Returning Officer for the purpose of taking and reading the vote of the Electors.

JEAN BUTLER,
Mayor.

F. B. DURRAND,
Municipal Clerk.

DATED AT SAANICHTON ON THIS 2nd day of November, 1976.

F. B. Durrand,
Clerk/Administrator.

Lamb's White Rum.
Because the world could use a few light moments.

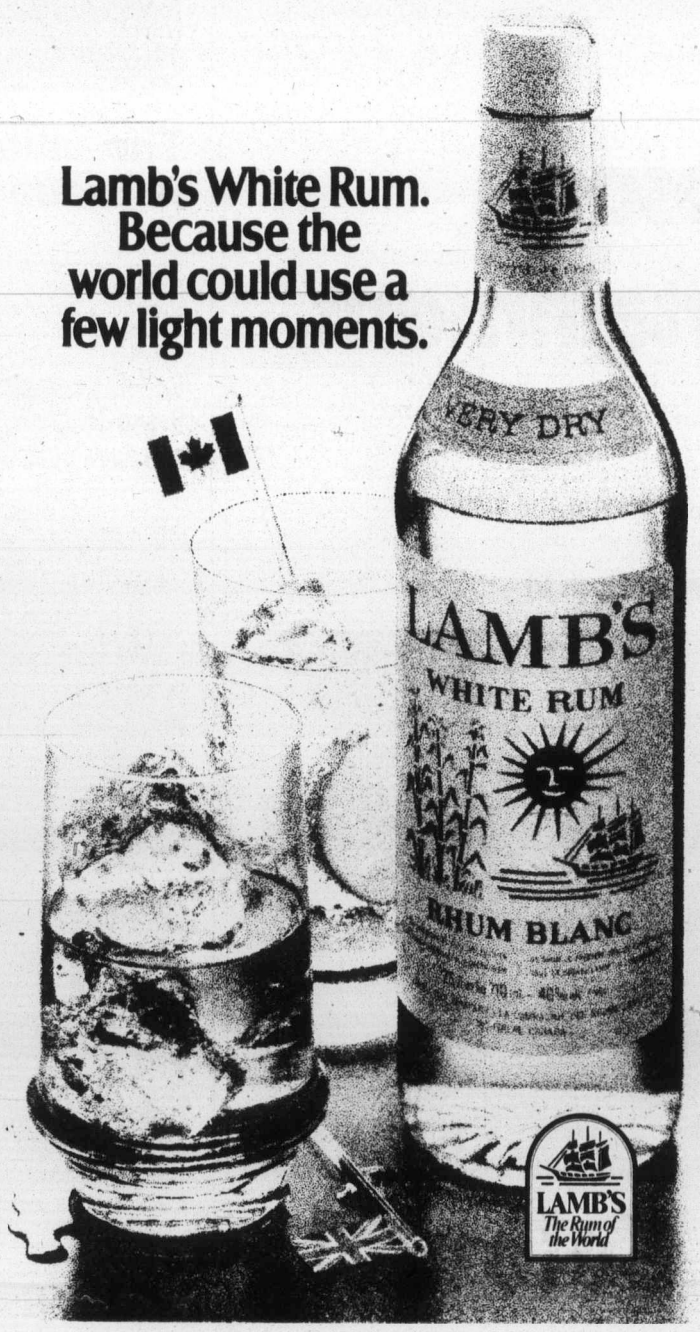

Special Offer

FOR PRIVATE PARTY CLASSIFIED ADVERTISERS

Use this handy coupon to place your Classified Advertisement and save money.

Name .....
Address .....
.....
Phone No. .....
Signature .....

FILL OUT AND MAIL, OR DELIVER IN PERSON TO
SPECIAL OFFER
Victoria Press Ltd.,
P.O. Box 300,
Victoria, B.C.
V8W 2N4.

No. of Insertions ..... Amount Enclosed $.....

Your ad will run as soon as possible upon receipt of this coupon and payment, or please specify consecutive dates:
.....
.....

Classification Number ..... 10 WORDS MINIMUM

10 Words for 1 insertion in The Daily Colonist and Victoria Times: $1.00
10¢ for each additional word.

10 Words for 3 insertions in The Daily Colonist and Victoria Times: $2.50
25¢ for each additional word.

10 Words for 6 insertions in The Daily Colonist and Victoria Times: $4.00
40¢ for each additional word.

All ads must be written in regular classified style, and run on consecutive days.

All real estate, mobile home, rental and business advertising is considered to be commercial advertising and will not qualify for this special offer.

SEND CHEQUE or MONEY ORDER
— NO REFUNDS —

This coupon valid until Dec. 1, 1976

THE DAILY COLONIST AND VICTORIA TIMES

NAMES in the NEWS

Labor mom to deliver

LONDON — An infant's cries are likely to be heard among the cheers and boos in Britain's House of Commons this session.

Labor MP Helen Hayman, 27, is promising that her newly born son, **Benjamin,** "will be going to Westminster with me." Mrs. Hayman has been campaigning for nursery facilities at the House since she was elected in 1974. "I am in the same position as thousands of mothers, so there should be facilities for us," Mrs. Hayman said. She is breastfeeding Benjamin.

□

BATON ROUGE, La. — **Faye Whittington,** who said she suffered permanent loss of her sense of taste, has sued her dentist for $400,000 damages.

□

BUENOS AIRES — An Argentine federal appeals court Thursday dismissed a charge against former president **Isabel Peron** of embezzling $740,000 in charity funds but kept her under arrest to face other allegations. The appeals court upheld a defense argument that prosecution of the charge that Mrs. Peron deposited the money in a private account for the estate of her husband, strongman **Juan D. Peron,** would constitute double jeopardy.

□

WASHINGTON — **State Secretary Henry Kissinger** put to rest Thursday any suggestions that he is going to leave his post before the end of the Ford administration. "I'm going to stay till Jan. 20th," he told reporters who asked him about the possibility of an early departure. The date is the time set for the inauguration of President-elect **Jimmy Carter.** Kissinger was at the White House, conferring for about 90 minutes with **President Ford.** Asked what they talked about, he told reporters: "Foreign policy, what else?"

VANCOUVER — A woman who suffered permanent brain damage in an attack by her husband in March, 1975, has been awarded a lifetime pension of $345 a month under B.C.'s Criminal Injuries Compensation Act. The award to **Cora Paton Eichman,** formerly an associate professor of education at the University of British Columbia, included a lump-sum payment of $7,500 and is the maximum allowed under the act. Her husband, **Charles Eichman** of Tallahassee, Fla., is serving a 10-year prison sentence for attempted murder. Mrs. Eichman is confined to a nursing home, where she will require lifelong care.

□

HOUSTON — For most of his 62 years, **Joseph Werle** was not what his mama had in mind for a son. But he honored one bit of her advice. "When I was a little boy, my mother told me, 'Joseph, always smile, even if it hurts.' " Werle didn't let her down once. He grinned his way through a string of armed robberies in the 1930s. "They called me 'the smiling bandit,' " said Werle, paroled this year after 41 years in prison.

□

LONDON — A 64-year-old British woman miraculously survived for three hours in shark-infested Atlantic waters after she fell overboard from a Capetown-bound liner. A spokesman for tthe Union Castle shipping line said Thursday that the alarm was given only after **Mrs. Margaret Fuller** had been missing for two hours and after a fruitless search of the liner Windsor Castle. The vessel turned about and an hour later Mrs. Fuller was picked up.

□

PEKING — China plans a state trial of **Mao Tse-tung's** widow, **Chiang Ching,** and other members of the Shanghai "gang of four" accused of plotting to seize power in Peking, Chinese officials told a visiting delegation here Thursday. Observers said a secret trial of the four leftist radicals appeared more likely than a public hearing.

Bread bomb hijack

VIENNA, Austria (UPI) — A 20-year-old Pole used a fake hand grenade made of bread to hijack a Polish airliner bound for Warsaw and force it to Vienna. Police charged him with air piracy.

Austrian police said Andrzej Jaroslaw Karasinski surrendered shortly after the plane landed at Vienna. They said he had just been released from a Danish jail and was attempting to avoid deportation to Poland.

Narrow vote won't slow new policies—Carter

PLAINS, Ga. (AP) — President-elect Jimmy Carter said Thursday the narrow margin of his election victory would not stop him from "moving aggressively to carry out my campaign commitments" and that there is a strong possibility he will seek a tax cut for average wage earners if the economy does not perk up by inauguration day.

In a nationally-televised news conference, from the chilly platform of his hometown railway depot, Carter said the fact President Ford came close to winning the presidential election Tuesday does not mean he will modify his proposed government program.

"I wish we could have carried all 50 states, but since I didn't, I hope to demonstrate even before my inauguration my complete committment to being president of all the American people," he said.

Carter appeared with Senator Walter Mondale, but the vice-president-elect was the silent partner in the first major pronouncements of the administration-to-be. Carter did all the talking.

● He is concerned about a possible increase in the price of imported oil, but can do nothing about it except to say so. Carter said he does not want to mislead people into thinking that he can influence U.S. policy or decisions until Jan. 20, when he will take office.

● He cautioned the Soviet Union not to try to invade Yugoslavia. He repeated his compaign view that American troops would not be likely to be sent to Yugoslavia. He added that the Yugoslavs are highly united and strang militarily and that an invasion would not be likely.

'Canadians belong'

Top-secret network of police alleged

NEW YORK (UPI) — Several hundred police agencies in the United States and Canada are members of a clandestine organization spying on civilians and are operating outside any government authority, according to Penthouse magazine.

The December issue of the periodical, in an article by George O'Toole, identified the alleged network as the Law Enforcement Intelligence Unit, "so secret that few people even know it exists and so powerful that it does as it pleases while answering to no one."

Penthouse described O'Toole as a former chief of the problem analysis branch of the CIA.

O'Toole said that more than 225 law enforcement agencies in both countries held membership in the LEIU and claimed that "some of its principal members have moved away from its stated original aim of combatting organized crime and into the area of spying on civilians."

The only Canadian province listed in a lengthy 10-page handout from Penthouse was Ontario. The article said:

"In Ontario, Canada, membership was held by the Canada Department of Manpower and Immigration, the Niagara regional police force, the Ontario Provincial Police, the Toronto metropolitan police department and the Windsor city police department."

The article said the group was founded in California in 1957 and included the police departments of major cities on the West Coast and since then had spread to police departments in a majority of big U.S. cities.

O'Toole said a "significant" number of state police agencies also had connections to the LEIU. He named some 30 state groups which he said had ties to the LEIU.

The organizer of LEIU, according to the article, was a Los Angeles police official, no longer on the force, who wanted to take police intelligence away from the FBI.

Talks for 'harmony' Vanderhoof, Nov. 2

The B.C. Human Rights Commission will hold a public meeting in Vanderhoof Nov. 20 "to cement the foundations of a program which will grow with the community and promote harmony and social justice," Bishop Remi De Roo, commission chairman, said Wednesday.

The meeting follows the death of native Indian Coreen Thomas, 21, killed last summer when she was struck by a car while walking along a road toward her home on the Stoney Creek Indian reserve.

An inquest into her death found negligence on the part of driver Richard Redekop.

Indian people in the town said that young white drivers deliberately tried to run natives down on the roads.

De Roo said the death of Coreen Thomas, who was nine months pregnant at the time, was a serious threat to equality, freedom and justice in the province.

"We must see that not even one more Indian death is the result of callous attitudes and apathy," he said. "Right at this moment throughout B.C. improper education, disease, drugs, alcohol and violence are taking a heavy toll of those, who, through senseless prejudice and oppression, have been stripped of the ability to defend themselves properly."

ALL REMAINING '76s

1976 GRANADA 4-DOOR SEDAN

Stock No. 3715

250 C.I.D. 6 cylinder engine, automatic, power steering, power brakes, radial white side wall tires, electric rear defroster, radio, body side mouldings.

SALE PRICE $5066

PETER POLLEN FORD

1060 Yates at Cook (D.L. 745A) 384-1144

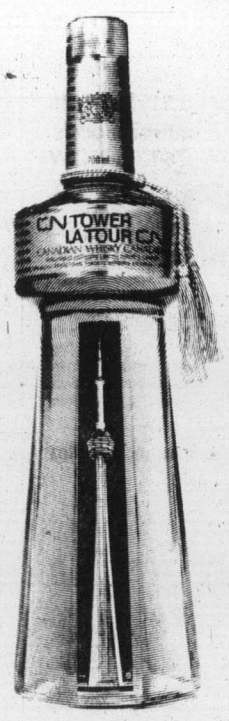

McGUINNESS HAS BUILT A TOWER, TOO.

CN TOWER CANADIAN WHISKY

the tower you can take home.

the Bay

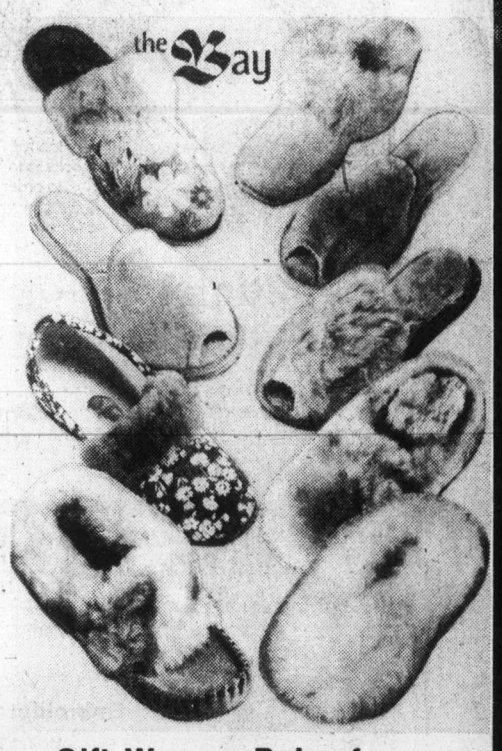

Gift-Wrap a Pair of Cosy Slippers for Someone Special!

Lullaby Slippers Cuddle your feet in comfort with this orlon acrylic pile, slip-on slipper in pink, champagne or blue. S, M, L. **3.50**

Orlon Terry Mules Great gift item, comfortable, easy to care for and washable orlon acrylic slipper in white, light blue or pink. S, M, L. **3.50**

Dress Accessories, Main Floor

"Lamprey" Cozy slipper from England with delicate floral upper and shearling collar. Royal Blue. **$8**

"Lydney" Delicate pastel floral slip-on mule with shearling cuff in powder blue. **$8**

"Tippy" Shaggy Dog Fireside favourite! Long hair shaggy slippers tipped with easter egg colours in scarlet, blue plus turquoise and daffodil. **$10**

Kaufman "Snuggle" Dainty slipper that will be appreciated anytime and especially Christmas morning. Pink, blue or white. **$12**

Muffin-type Mule Soft pile slipper by Cloutier, a perennial favourite in beige, powder blue or pink. **$8**

Pile-lined Moccasin Stitched moccasin vamp slipper in soft suede with cosy pile lining and pile cuff. London Brown plus beige, pink and navy. **$10**

Women's Shoes, Second Floor

Hudson's Bay Company

the Bay

BRIGHTEN SOMEONE'S CHRISTMAS WITH A ROBE FROM THE BAY'S EXTRA-SPECIAL COLLECTION.

With the festive season fast approaching, you want to watch for that something special for Christmas giving. We have the robes to suit everybody, and here are just four of our spectacular styles at popular prices.

A. Long Fleece Robe with drawstring front, buttoned with satin trim in blue, salmon pink or yellow. S, M, L.

C. Quilted robe that flows longingly to the floor in blue, pink or maize florals. S, M, L.

D. Fleece Robe with a twist: in Christmas Green or Red plain tone with contrasting print trim. S, M, L.

each **18.99**

B. Terry Robe is soft and cosy. Washable with zip front in orange/green or rose/blue. S, M, L.

each **13.99**

Robe Shop, Second Floor

Hudson's Bay Company

Final
CLASSIFIED 386-2121
TELEPHONE 383-4111

The Daily Colonist.

Sunny, high 13
Weather Details On Page 2

Vancouver Island's leading newspaper since 1858

No. 275 — 118th Year | VICTORIA, BRITISH COLUMBIA, FRIDAY, NOVEMBER 5, 1976 | ***** | 15c Daily, 30c Sunday

U.K. Labor loses majority

LONDON (UPI) — Britain's Labor government Thursday lost its over-all majority in the House of Commons with the loss of two seats to the Conservatives in three special elections in Labor's northern industrial stronghold.

Nick Underhill, national agent of the Labor Party, immediately discounted any speculation that Prime Minister James Callaghan would call a mid-term general election.

"I am certain the government will soldier on until an election is due in a couple of years time," he said.

Opinion polls indicated that traditional Labor voters, angered by inflation and record unemployment, swung massively against the government in Walsall and Workington, regarded for decades as "safe" Labor territory.

The Labor candidate barely held the third seat at stake in Newcastle, where the opposition needed a 27 per cent improvement, but only got a 14 per cent.

Labor leaders were counting on the composition of the House to keep them in office.

Labor now has 312 seats against 319 for all others, but was confident it could depend on the support of four non-Labor members, giving them 316 votes against 315 for the rest of the House, which includes a divided mixed bag of Scots, Welsh and Northern Ireland nationalists as well as Liberals, Conservatives and some independents.

The Walsall North riding's member of Parliament until recently was runaway former lawmaker John Stonehouse, now serving a seven-year jail sentence for fraud.

Stonehouse was sentenced after faking his own death in a phoney swimming accident at Miami Beach, Fla., nearly two years ago and fleeing to Australia under false identity.

At the last general election in October, 1974, Stonehouse held the seat with a majority of more than 15,000.

The Labor party was so worried about the Walsall North seat this time that it sent 18 of its members of Parliament to Walsall in a chartered bus Wednesday to ring doorbells, kiss babies and urge normal Labor supporters to vote.

'Family hour' illegal

Colonist-Los Angeles Times Service

LOS ANGELES — Television's family viewing policy, adopted by the television industry in an effort to lessen sex and violence in programming, violates the U.S. constitution's first amendment guarantee to free speech, a federal judge here ruled Thursday.

In a 223-page opinion, U.S. District Court Judge Warren Ferguson wrote that the controversial policy was adopted only after unprecedented pressure by Federal Communications Commission Chairman Richard Wiley.

The policy requires that programming which includes material of a sexual or violent nature should not be broadcast between 7 p.m. and 9 p.m.

There was testimony at the trial that Wiley may have threatened television stations with a denial of licence renewals unless they did something to curb sex and violence on television.

The judge made it clear that the networks are free to continue or discontinue the policy provided that the programming decisions are made "independent of concern for government reaction."

But it appears certain that the judge's decision paved the way for greater diversity of programming, particularly by the nation's hundreds of television stations which are not affiliated with any of the three major networks, CBS, NBC and ABC.

Murder and manslaughter convictions in Duncan deaths

10-year term for Melendez

NANAIMO (CP) — A B.C. Supreme Court jury found James Rodriguez Melendez, 25, guilty Thursday of murder in the death of Pamela Jones, 22, and guilty of manslaughter in the death of James Oldfield, 29. Both were fatally shot Oct. 24, 1975.

The jury of eight men and four women deliberated 7½ hours before reaching a verdict and recommending early parole.

Justice John Aiken sentenced Melendez to life imprisonment on the murder conviction and eight years concurrent for manslaughter. He will be eligible for parole in 10 years.

The sentencing concluded the 23-day trial in which 36 witnesses were heard and about 150 exhibits were entered.

Jones, Oldfield and Melendez shared a house three miles from Duncan at the time of the murders.

From early November of 1975, Melendez was sought by police in connection with the disappearance of Jones and Oldfield. Their badly-decomposed bodies were found Nov. 7 near a garbage dump. About the same time, Oldfield's abandoned pickup truck and dismantled parts of two rifles were found.

Melendez
. . . early parole urged

Melendez, an American citizen, was found undergoing basic training in an army camp and was extradited from Missouri April 10, 1976, charged with two counts of murder punishable by life imprisonment.

During his trial, Melendez testified he had shot the two people in self-defence.

Melendez said he feared Oldfield after seeing him beat another man. Friends told him Oldfield was responsible for violent criminal activities in Ontario and Vancouver.

He said that on the day of the shootings he expected Oldfield would be wearing a shoulder holster containing a semi-automatic pistol.

He said he was getting ready to leave the house when Oldfield returned home, he was too afraid to run and his escape path was blocked by his belongings. Oldfield was working the mechanism of a rifle when the two met.

Crown counsel David Williams of Duncan questioned how Oldfield, alleged to have been a underworld executioner, missed his shot at a range of four feet while Melendez, who needed help in buying a rifle, scored two fatal shots firing blindly and instictively, as Melendez testified.

Melendez did not reply and also could not explain how both victims were shot in the side of the head despite his testimony that both faced him when he fired.

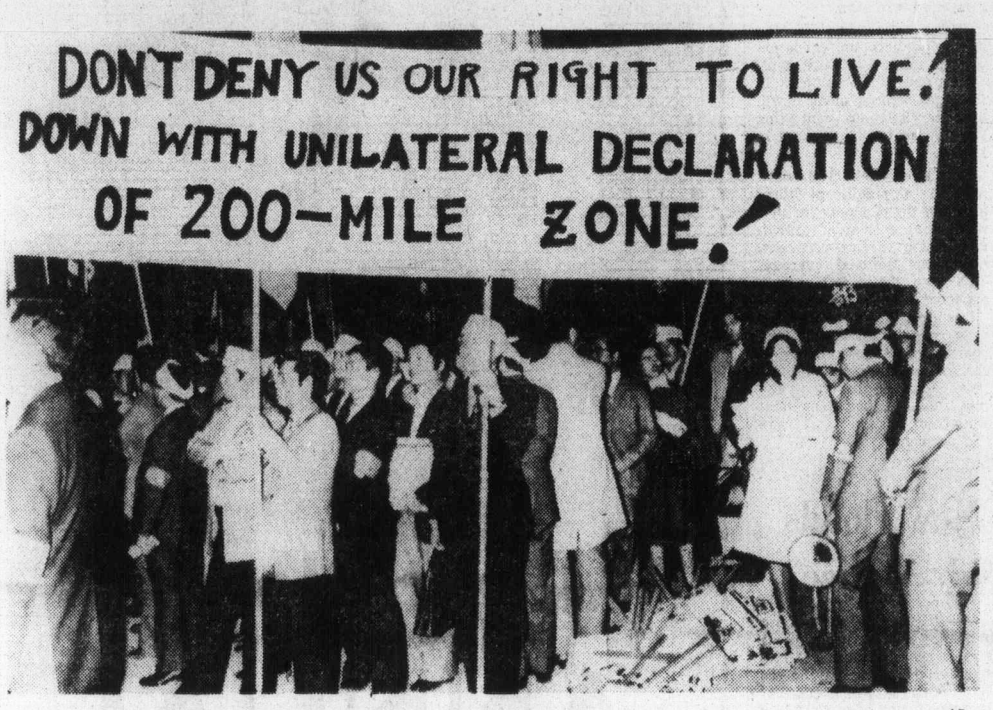

—AP

FISHERMEN in Tokyo stage protest against U.S. intention to declare 200-mile economic zone in March. Protest took place Thursday as U.S. and Japanese officials began bilateral talks on fishing industry in North Pacific.

U.S. balking at Canada's 200-mile lines

OTTAWA (UPI) — The United States Thursday officially notified Canada it does not agree with the boundary co-ordinates of this country's recently-announced 200-mile fisheries zone.

An external affairs spokesman said this came as "no surprise" and added he thought negotiations on the matter would be lengthy in view of Tuesday's election and the upcoming change of administrations.

The U.S. Embassy in Ottawa said in a statement the Canadian extension, announced Monday and to go into effect Jan. 1, "sets out the lateral limits of the zones asserted by Canada in the Atlantic and Pacific oceans, including areas off the coasts of the United States.

"The United States and Canada have had maritime boundary and related resource questions under active discussion for a number of months, but we have not yet reached agreement on our continental shelf or fisheries zone boundaries.

"Thus the United States does not accept all of the limits published by Canada," the statement said.

The U.S. intends to extend its fisheries boundary from 12 to 200 miles in March. Canada-U.S. definitions of these new zones are expected to clash offshore of Maine and Washington states.

The statement added that while fisheries negotiations for the 200-mile zones were under way neither country would take steps to claim non-living resources such as minerals in the areas concerned.

Crash kills 26 in Indonesia

JAKARTA (AP) — An Indonesian airliner crashed and exploded Thursday in southern Borneo, killing 26 persons and badly injuring 12, the Antara news agency reported.

Inside

Blanshard Court deficit 'incredible' —Page 7

Labor mom to deliver —Names in News, 43

Late entries swimming in —King Fisherman, 44

	Page
Background	5
Bridge	29
Classified	27-40
Comics	26
Crossword	33
Editorial	4
Entertainment	20, 21
Family	23-25
Finance	12, 13
King Fisherman	44
Marine Calendar	42
Names in the News	43
Provincial Court	8
Sports	16-18
Television	28

West outstrips national rate of growth

Colonist Wire Services

OTTAWA — Resurging economic growth this year in British Columbia, Alberta and Saskatchewan will outstrip the national average, the Conference Board in Canada forecasts.

The board, a private agency including corporate, labor and government representatives, said in its latest forecast released Thursday that the rate of expansion in the three provinces would be well above the predicted national average of 5.4 per cent.

British Columbia is expected to increase economic output by six per cent this year and continue at a five-per-cent rate next year. Rapid growth has been recorded in forestry, fishing and manufacturing sectors.

But increases in the size of the labor force will mean an average nine-per-cent jobless rate this year, falling slightly to 8.5 per cent in 1977.

B.C.'s relatively strong showing this year will be eclipsed by its western neighbors, Alberta and Saskatchewan, with their growth in agricultural output, the Conference Board says.

During 1976, the board predicts a growth rate of seven per cent for Alberta and 6.6 per cent for Saskatchewan. The forecast for Alberta in 1977 is for 5.2 per cent with Saskatchewan recording a significant drop to three per cent.

The board predicts a national economic growth rate of 4.4 per cent in 1977. In 1975, the economy grew marginally by two-tenths of one per cent.

Province by province, the board forecasts the following:

Ontario: Growth in output this year is expected to be 5.5 per cent, marginally above the national average largely because of strength in the manufacturing sector. Ontario's performance is expected to weaken next year to a rate of 4.3 per cent due to a slowdown in manufacturing.

The unemployment rate is expected to rise to 6.5 per cent in 1977 from an average six per cent this year.

Manitoba: Economic growth will be about 3.5 per cent this year rising to about four per cent in 1977. Output in all major goods-producing

Page 2 — West

Rhodesia black leader would spurn West fund

● **Majority rule in 12 months or blacks quit parley. /Page 2**

GENEVA (AP) — Robert Gabriel Mugabe, who is making a strong bid to become the first prime minister of a black-ruled Rhodesia, says he would spurn a $2-billion trust and investment fund planned for his country by the West.

"We would have nothing to do with it," the nationalist leader said in an interview with Associated Press. "To us it seems as if its purpose is to bind Zimbabwe politically and economically and it could therefore comprise our independence."

Zimbabwe is the name the nationalists will give to their new state, and Mugabe is projecting the toughest line of the four rival black leaders attending the Geneva conference on Rhodesia's future.

The 52-year-old carpenter's son is the chosen political spokesman for most of the black guerrillas in the Mozambique-based Zimbabwe People's Army (ZIPA). The guerrillas today are at the forefront of the black struggle for control of the colony that broke away from Britain 11 years ago under the leadership of Prime Minister Ian Smith's white minority regime.

Mugabe has spent time in detention centres or jails in Rhodesia and in pre-independence Mozambique and Zambia. During 11 years of Rhodesian captivity, he studied by mail and accumulated a string of academic degrees. Even his political opponents acknowledge that he provides much of the intellectual drive in the black nationalist movement.

Mugabe
. . . no compromise

The future Zimbabwe will be non-aligned in the East-West struggle, he said in the interview. "We would hope to be guided by socialist principles."

He said the new constitution would guarantee the rights of the white minority because "our concern is not to dif-

Page 2—He'd spurn

Ford, workers reach tentative agreement

TORONTO (UPI) — Ford Motor Co. of Canada and United Auto Workers negotiators reached tentative agreement Thursday on a new three-year contract for 14,500 Ford workers on strike at eight Ontario plants.

A Ford spokesman said if the membership votes to accept the contract, the company will resume auto and truck production Monday. Ford's eight Ontario facilities were shutdown by the UAW walkout Wednesday.

"We are not releasing any details of the contract until it is given to the membership this weekend," said UAW official Karl Mantyla. "However, I can say that we will be recommending acceptance."

POWER STRUGGLE GROWS

Japan deputy PM quits

TOKYO (UPI) — Deputy prime minister Takeo Fukuda resigned Friday in a step that was expected to intensify a bitter power struggle within the ruling Liberal-Democratic party led by Prime Minister Takeo Miki.

Fukuda, who unsuccessfully challenged Miki for the post of premiership, called on the prime minister this morning and submitted his resignation.

Fukuda's action came shortly after Japan's diet (parliament) adjourned a 50-day special session to pave the way for general elections scheduled for Dec. 5.

Fukuda, long considered the "crown prince" of the party, tried to unseat Miki this summer in the midst of the $12.4 million Lockheed payoff scandal which resulted in indictments against former prime minister Kukuei Tanaka and other officials.

The 71-year-old career bureaucrat-turned-statesman said he decided to quit the Miki cabinet on the occasion of the completion of the parliamentary session.

Politicial sources, however, said his decision was largely based on his unsuccessful attempt to dethrone Miki, who has been denounced by his own party ranks for his "lack of leadership."

The December election will be a crucial test for Miki in his effort to overcome a move within his own party to oust him.

Tanaka and two other Liberal Democratic party lawmakers indicted on charges of accepting bribes from Lockheed Aircraft Corp. will be among those running for re-election to the 491-seat lower house of the diet.

Miki staked his political life on getting to the bottom of the Lockheed bribery case.

House closes

EDMONTON (CP) — Lt.-Gov. Ralph Steinhauer prorogued the third session of the 18th Alberta legislature Thursday.

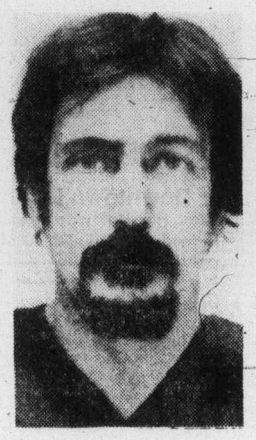

Gilmore
. . . to die Nov. 15

Convict insists on death but lawyers still appeal

PROVO, Utah (AP) — A district judge refused Thursday to delay the Nov. 15 execution of convicted murderer Gary Mark Gilmore. But defence lawyers said they would go ahead with an appeal of the case despite Gilmore's insistence he wants to die on schedule.

Judge Robert Bullock said Gilmore had neither appealed nor authorized an appeal and that the condemned man was both competent to make such a decision and aware of the consequences.

But court-appointed defence lawyers for Gilmore, who are trying to appeal the case over his objections, said they would seek a review of the matter before the Utah Supreme Court.

Gilmore told Bullock this week he wanted to keep his date with the executioner so he would not have to spend the rest of his life in prison. Gilmore, convicted last month of murdering a motel clerk during a robbery, has spent 18 of his 35 years in penal institutions, Craig Snyder, one of his lawyers, said.

No one has been executed in the United States since Luis Monge died in a Colorado gas chamber June 2, 1967, for the murder of his pregnant wife and three of their 10 children.

Snyder said the defence lawyers believed they acted in Gilmore's best interests in filing for appeal. Snyder said Gilmore might be incapable of deciding what was best for himself in view of pressures he had been under.

THREE TO GET READY.
Spence BOWMAN Dobson
C-FAX 1070
MORNINGS

★★★★★
The Daily Colonist.
Section 2 Friday, November 5, 1976 Page 11

WE LEASE ALL MAKES CARS — TRUCKS
peter pollen ford

More people, parking needed downtown—Emery

By BILL SMITH
Colonist Reporter

Encouraging more people to live in the downtown area and the provision of adequate parking facilities are the two ingredients needed for a more buoyant economy in Victoria's business core, according to Victoria Chamber of Commerce president Alan Emery.

Emery offered these solutions at a meeting Wednesday of the Central Business District Advisory Committee, during discussion on a proposal for a study of the central business district.

Ald. Robert Wright, committee chairman, suggested that such a study could show ways of strengthening the desirability of shopping downtown.

Emery was of the opinion that any such study would plainly show there was not enough parking. "Solve the parking situation and the stores can take care of themselves," he said.

Wright, not to be denied, said downtown Victoria was the largest shopping centre on Vancouver Island, "yet no studies are ever taken to see how we can improve ourselves."

Small neighborhood shopping centres, he said, were constantly studying their situations, always investigating how they could attract more customers.

This is not so downtown, he complained.

Wright said encouraging more people to live in the downtown area would help create a vibrant downtown economy. He again asked: "Should we not be studying the stores that we now have? Should we not find out if we lack some amenities in our business core?

Council, he added, was pursuing a policy of attracting people to live in the downtown core and additional parking in the city centre would be developed shortly.

Five hundred parking spaces will be available next year in the provincial government building under construction at Broughton, Blanshard and Courtenay Streets, Wright said.

Ald. Ronald McKenzie suggested "merchants' knees would probably be knocking" if they knew the real effect centres like Hillside and Mayfair had on the downtown shopping area.

But Emery said he was confident "it will take care of itself if we get more people living in the downtown area along with additional parking facilities."

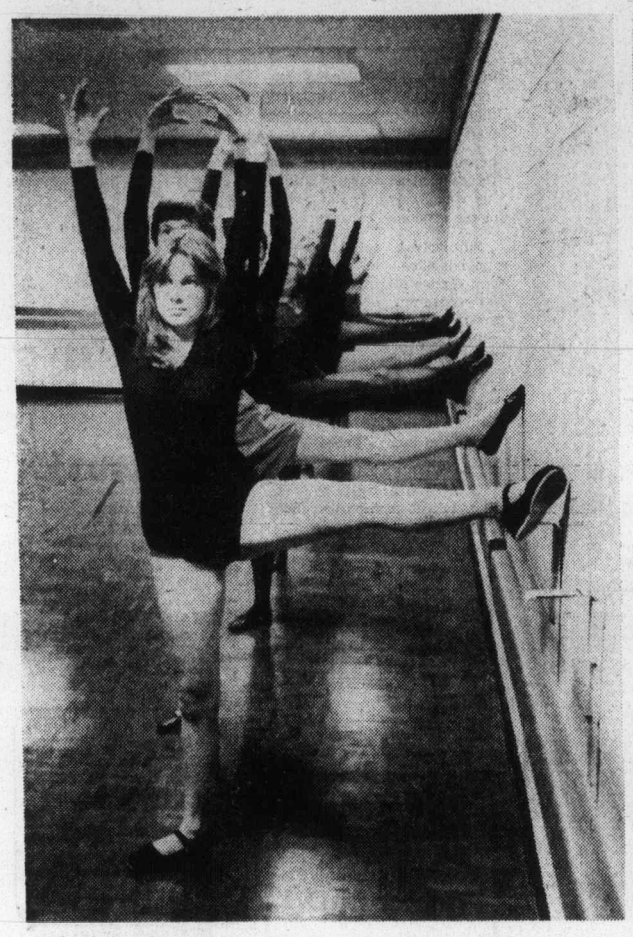

—Colonist photo by Alex Barta

Now dancer, now model

Former professional dancer Kathy McQuary (second in dance line) showed her versatility Thursday night at Esquimalt Recreation Centre. After teaching dance class, she turned model for drawing-watercolor class. Students were required to draw each of her different postures in three minutes.

Swan Lake

Troubled centre gets an injection

The financially-troubled Greater Victoria Activity Centre at Swan Lake received a $150,000 boost from the provincial government Thursday.

Government grants to the centre now total $450,000 plus an extra $50,000 for original startup costs.

Municipal Affairs Minister Hugh Curtis said the latest grant would come from funds budgeted to the provincial secretary's ministry.

Floyd Fairclough, president of the Society for Handicapped, said the grant would enable construction to continue while the society attempted to raise another $150,000 from private sources to bring the centre to the occupancy stage.

Fairclough said he was confident the funds would be found and the centre welcoming its first occupants in about three months time.

In handing over the cheque for $150,000 Curtis suggested the society consider placing title to the building in the name of the B.C. Building Corporation.

The corporation was formed earlier this year to buy or lease government buildings.

Because of the government's heavy financial involvement in the centre "consideration should be given to the protection of the provincial equity in the project by having title held in the name of the B.C. Building Corporation," Curtis said.

He stressed, however, that the suggestion was just that not a "string" be attached to the latest grant.

Fairclough said he would take the suggestion back to his board of directors and declined to express a further opinion on the suggestion.

While urging the society to try to raise the balance of the funds required from private sources, Curtis said the government was not closing the door on further government aid. "We have left the door open," he said.

Once the building is occupied a further $300,000 will be required to finish landscaping and grounds.

To date, in addition to provincial grants, the federal government has contributed $200,000 while private estates and foundations have contributed $569,290.

Crystal Pool expansion under study

A proposed expansion of the Crystal Pool is under study, the city's public works committee was told Thursday.

Details were not disclosed, but the committee was told that the planning department was preparing sketches.

Ald. Ronald McKenzie told committee members that expansion was in the planning stage.

The matter came to light during discussion of a request for equipment from the Crystal Pool Users' Association.

The equipment, an electronic timing device costing up to $75,000 and an underwater loudspeaker system costing about $3,000 would, association president Joseph Carr wrote, increase the pool's attraction for competitive swimming.

Carr said some equipment "will cost more money than we feel city council should provide, especially in view of the capital needed to extend the existing building and facilities."

He said many commerical firms and service clubs could be approached for money to help buy the equipment, but added that he was aware of council's hesitation in the past regarding such sponsorship.

Mayor Michael Young said he did not think it appropriate to have cigarette and beer advertising in the city's sports facilities.

The committee took no action on the request.

Too many hands, few jobs: Cold winter

Lots of people and few jobs — this is the situation in Victoria, as elsewhere in B.C., Canada Manpower senior manager for south Vancouver Island, Stan Purdy, said Thursday.

And this probably won't change for the next four or even five months.

About the only industry that enjoyed a good month in October was real estate, with sales of $11.9 million from multiple-listing alone.

"Every industry is looking at ways that variable business expenses could be trimmed and these firms are indicating a long, cold winter ahead," the monthly report states.

Low order levels kept production levels to 65 per cent at sawmills and plywood plants in October, and the shipyard industry, locally making up 23 per cent of the manufacturing payroll, is in a slump.

Lack of spending was shown in restaurant sales receipts. While fast food outlets "seemed to be holding their own" better class family restaurants to top restaurants found receipts down.

Multiple listing sales in real estate were reported as of Oct. 29 to be $11.9 million on 212 sales, up from $10.9 million on 196 sales in October of last year. "Part of the reason for this is the extremely large number of properties listed for sale and the emerging buyers' market," the report states.

MacLeods mourn clan chief

The 130-member Clan MacLeod Society of Vancouver Island has joined clansmen around the world in mourning the death of Dame Flora MacLeod of MacLeod, the only woman chief of a Scottish clan, who died Thursday at Duvegan, Isle of Skye.

Dame Flora, who was 98, will be succeeded by her grandson, John MacLeod of MacLeod. He will become the 29th chief.

She was born at 10 Downing Street, the daughter of a British chancellor of the exchequer who had temporarily switched homes with the bachelor prime minister Benjamin Disraeli.

She had visited Victoria on three occasions, first in 1955, then in December, 1957, when she stayed over until January to become the city's first official visitor of the B.C. Centennial year. She was last here briefly in 1963 on her way home from a trip to Australia.

The Clan MacLeod Society will send a telegram of condolence to the grandson and other family members, Robin MacLeod of Victoria, president, said Thursday night.

There will be a memorial service at 11 a.m. on Nov. 21 at the Memorial Pavilion chapel.

Candidates solid for save-Cordova

By JIM GIBSON
Colonist Reporter

If the Cordova Bay Association is expecting any opposition to its recent study report calling for preservation of both area's rural and village atmosphere, it isn't likely to come from any of the 10 candidates for four aldermanic seats in Saanich Nov. 20.

Candidate after candidate at a Thursday night meeting organized by the association cited the Cordova Bay area as something worth savings in the municipality and went on to oppose loss of farmland to the point where it became, as one candidate put it, "a motherhood issue."

Only one candidate, after "wholeheartedly" endorsing the association's study, went on to speak cautiously in favor of development in the municipality. Real estate man Gordon Cowan questioned the implication of the words "money-hungry developers" used earlier by Hubert Beyer.

"Growth is necessary and inevitable," Cowan said, adding this could only happen through ordered development, which he favored.

Another favorite stance among the candidates was opposition to current afternoon and in-camera council meetings.

Richard Gauthier said afternoon meetings "disqualified a number of candidates from running for office." Closed meetings, according to John Mika, gave an air of secrecy to council and should be dropped so as to restore a sense of community.

Saanich council's two recent pay raises met strong opposition from candidates, including incumbent Maurice Johnson, who voted against the increase and refused to accept his. John Fry said he would oppose all raises for the next two years and donate any increase to charity.

Ian Cass said he opposed council pay increases which, he said, could have detrimental effects on council's negotiations with its staff.

Both incumbents Roy Wootten and Mary Casilio, in response to questions from the floor, said they had opposed Saanich moving to regional bargaining with its employees.

Robert Cameron also expressed concern over council's attitude toward its workers.

Most candidates spoke against pumping of raw sewage into the ocean, and several said they would vote for other sewage disposal systems if the residents were willing to accept increased costs.

Added air runs okay with city —without splash

Victoria Mayor Michael Young has no objection to increased air service between the city and Vancouver — providing the additional flights are between airports and not from harbor to harbor.

He told council's legal and legislative committee Thursday that he was opposed to additional air traffic using the harbor because of the "substantial noise factor."

His comments came during discussion on proposed introduction of twice-daily service between Victoria and Vancouver by Victoria Flying Services Ltd.

Company president Robert T. Paterson told aldermen a definite deficiency existed in the frequency of service between the two centres, especially since service cutbacks by Pacific Western Airlines.

The committee had no objection to the service being inaugurated between Pat Bay Airport and Vancouver International Airport.

Students win silver medals

The Royal Conservatory of Music has announced the awarding of three silver medals in Victoria for 1976.

They have gone to Loree Green for singing Grade I, Diana June Scott for flute Grade II and Sandra Jane Foweraker for speech arts Grade V.

Camper assault charged

A 30-year-old Greater Victoria area man is to appear in Provincial Court today charged in connection with a Tuesday incident in which a Central Saanich woman was abducted and held for more than six hours in a camper.

During that time, the 25-year-old woman was sexually assaulted, a Central Saanich police spokesman said.

The incident was reported to police by the woman after she was released Tuesday.

Sooke RCMP apprehended the suspect without incident Thursday night, following what the spokesman termed "an intensive investigation by Central Saanich police."

The suspect was then turned over to Central Saanich police.

Heritage buffs smile after Rockland talks

A Heritage Canada official was in Victoria Wednesday to discuss with local residents plans to restore and preserve the city's historic Rockland-Fort Street area.

A brief submitted to Heritage Canada in September by the Hallmark Society of Victoria asked for $2.5 million over the next 10 years to restore architecturally-significant buildings in the Rockland area.

Terri Reksten, 2636 Lincoln, past president of the society, said she was encouraged by the discussions with Heritage Canada director R. A. J. Phillips after a tour he made of the Rockland area.

The Ottawa-based Heritage Canada official, who met city Ald. John Hayes and society members Mrs. Reksten and Eric Tomlinson, indicated that he could see no reason why the program should not be continued, she said.

Next step in the preservation program will involve a feasibility study by a private consulting firm of the area from Cook to Terrace between Rockland and Fort Street.

The area includes several Rattenbury-designed buildings as well as Craigdarroch Castle and the old Spencer mansion, now the Art Gallery.

"There is no other area in Canada quite like the Rockland-Fort area. We are very hopeful the project will receive a significant financial boost from Heritage Canada," Mrs. Reksten said.

Heritage Canada is an independent, non-profit organization participating in large-scale restoration and preservation schemes. It was given a $12 million startup fund by the federal government two years ago.

The organization doesn't acquire land or buildings, but helps restore buildings to contemporary use. Following restoration, the projects usually operate on their own finances.

Debts incurred through restoration are amortized from revenue received from the restored building.

Hearings delayed

The Canadian Radio-Television and Telecommunications Commission announced Thursday a postponement until Jan. 25 of its Vancouver hearings on licence applications. The hearings were to have started Monday.

Victoria Cablevision's licence renewal bid and the licence renewal and rate increase application of Urban Cablevision Ltd., of Langford-Sooke will go before the hearing.